



Induced Seismicity Monitoring Project (ISMP): April 2020 – March 2021 Report

*Ryan Visser, Seismic Analyst
Ali Mahani, Project Seismologist*

May 14, 2021

Contents:

Executive Summary.....2

Update on Seismic Monitoring in NE BC..... 2

Seismicity between March 14, 2020 and May 1, 2021.....5

Improvements to Routine Seismic Monitoring in Northeast BC.....7

Seismic b-value within the Montney play of Northeast BC..... 7

Intensity of Induced Earthquakes within Northeast BC..... 11

Presentations..... 14

Technical Papers..... 15

In Progress 15

Conclusions.....16

References.....16

Appendix A: Earthquakes recorded from March 14, 2020 and May 1, 2021.....17

Executive Summary

The BC Seismic Research Consortium (BC SRC) was established by Geoscience BC, the Canadian Association of Petroleum Producers (CAPP), Natural Resources Canada (NRCan) and the BC Oil and Gas Commission (BCOGC). It followed a recommendation from the BCOGC in response to concerns regarding induced seismicity associated with hydraulic fracturing in the Horn River Basin. The Yukon Geological Society (YGS) joined the consortium briefly in 2016 to provide an expanded and comprehensive network covering oil and gas activity in Northeastern British Columbia (NEBC), but due to funding challenges, the YGS left the consortium the following year. The BC SRC is responsible for maintaining the PQ and 1E seismic networks and collaborates with McGill University on maintenance on the XL network as well. In addition, the BC SRC has access to additional stations from the CN and EO networks operated by NRCan and the University of Calgary (U of C) respectively.

The BC SRC is made up of representatives from each consortium partners – Geoscience BC, CAPP, BCOGC, NRCan, and the BC Oil and Gas Research and Innovation Society (BC OGRIS). Funding for the BC SRC is shared between Geoscience BC and the BC OGRIS.

This report summarizes the actions and research taken by the BC SRC for the period from March 14, 2020 to May 1, 2021. First, an update on seismic monitoring in NE BC is provided, then an overview of the seismicity detected. For the report period, there are 6816 events detected, 74 of those have a local magnitude greater than 2. Some improvements have been made to routine monitoring in NEBC and are detailed this report. Publications and presentations undertaken by members of the BC SRC are also included. The report also contains an appendix with details of seismic events that occurred during the period of March 14, 2020 until May 1, 2021.

Update on Seismic Monitoring in NE BC

A number of seismic stations from the Canadian National Seismic Network (CNSN) were transferred to the control and maintenance of the BC SRC in early 2021. This change of care was signified by the changing of network codes from CN to PQ for those stations. There were 11 stations that underwent this change, NBC1-8, NAB1 and NAB2, and NAHA. The University of Calgary deployed 13 seismic stations from December 2020 – May 2020 on the EO network in the Kiskatinaw Seismic Mitigation and Monitoring Area (KSMMA). EO network stations are available on a 91 day rolling data embargo and are analyzed when the waveform data is free from embargo. The final catalogue will be presented in an upcoming GSC Open File report (Visser et al., 2021). The event parameters that are given in Appendix A, include date, time, latitude, longitude, depth, and local magnitude. The parameters of each station are provided in Table 1 while their locations can be seen in Figure 1.

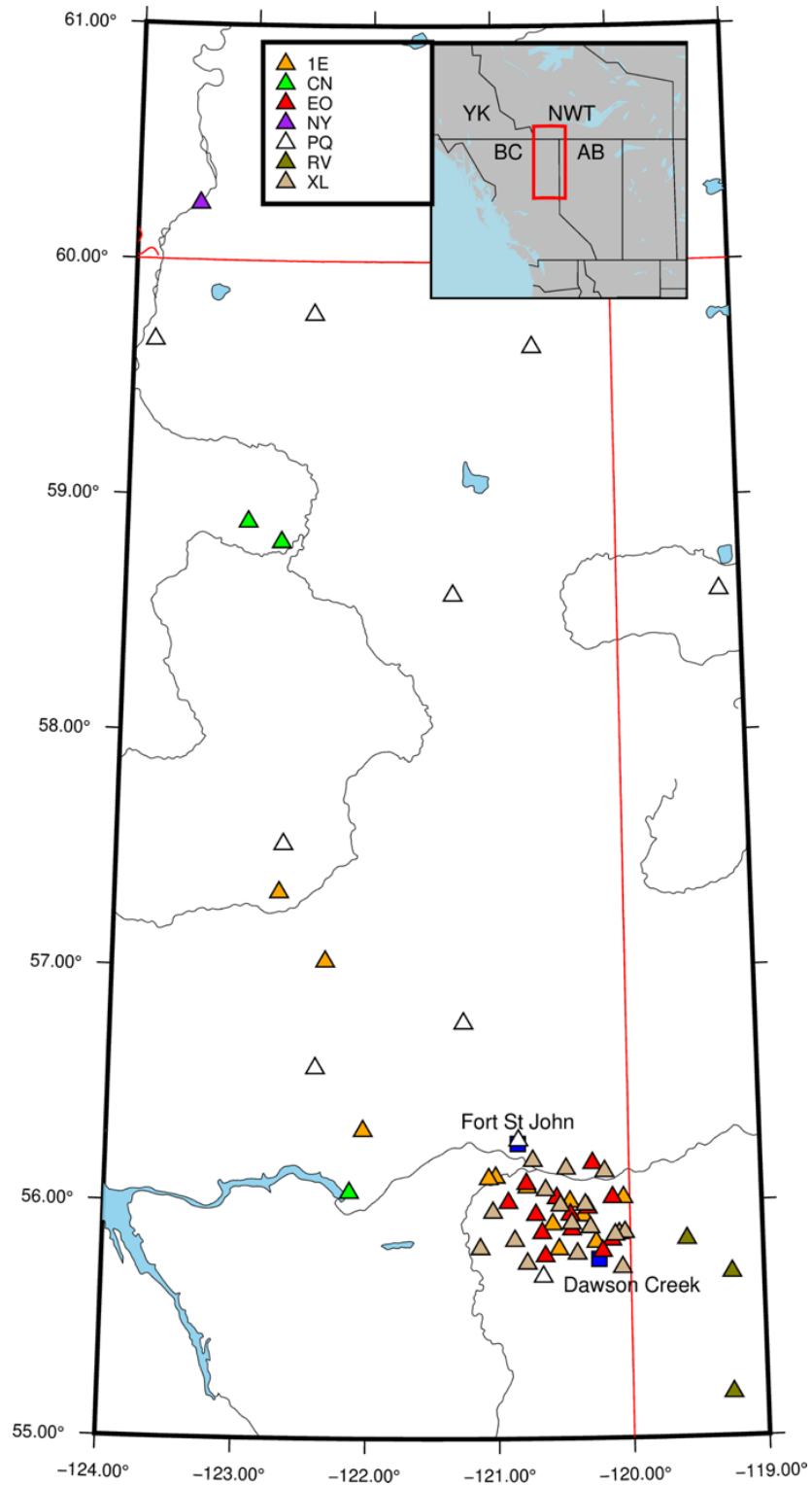

Figure 1. Seismic stations in NE BC and surrounding area coloured by Network Code. The core stations used to locate earthquakes belong to the 1E, CN, PQ, and XL networks.

Induced Seismicity Monitoring Project (ISMP): March 14, 2020 – May 1, 2021 Report

Table 1. Seismic stations used to locate events for the induced seismicity monitoring project.

| Array | Network | Station | Latitude °N | Longitude °E | Elevation (m) |
|-----------|---------|---------|-------------|--------------|---------------|
| AER | RV | GODA | 55.8392 | -119.5734 | 718 |
| AER | RV | WAPA | 55.1833 | -119.2536 | 784 |
| AER | RV | WTMTA | 55.6942 | -119.2398 | 1030 |
| CNSN | CN | BLBC | 52.0440 | -119.2439 | 2357 |
| CNSN | CN | BMBC | 56.0449 | -122.1336 | 1092 |
| CNSN | CN | BMTB | 56.0451 | -122.1332 | 1099 |
| CNSN | CN | FNBB | 58.8903 | -123.0099 | 618 |
| CNSN | CN | FNSB | 58.8061 | -122.7328 | 440 |
| CNSN | NY | FLDN | 60.2390 | -123.4754 | 0 |
| CNSN Plus | 1E | BCH1A | 55.8324 | -120.2590 | 689 |
| CNSN Plus | 1E | BCH2A | 55.9461 | -120.3561 | 761 |
| CNSN Plus | 1E | MONT1 | 55.9102 | -120.5865 | 697 |
| CNSN Plus | 1E | MONT2 | 56.0197 | -120.0470 | 642 |
| CNSN Plus | 1E | MONT3 | 56.0058 | -120.4539 | 783 |
| CNSN Plus | 1E | MONT4 | 57.3184 | -122.7057 | 1110 |
| CNSN Plus | 1E | MONT5 | 57.0269 | -122.3360 | 1097 |
| CNSN Plus | 1E | MONT7 | 56.3079 | -122.0316 | 797 |
| CNSN Plus | 1E | MONT8 | 56.0673 | -120.7774 | 695 |
| CNSN Plus | 1E | MONT9 | 55.8039 | -120.5388 | 832 |
| CNSN Plus | 1E | MONTA | 56.1043 | -121.0700 | 651 |
| CNSN Plus | PQ | NAB1 | 56.7663 | -121.2587 | 754 |
| CNSN Plus | PQ | NAB2 | 58.5950 | -119.1656 | 646 |
| CNSN Plus | PQ | NBC1 | 59.6559 | -123.8237 | 421 |
| CNSN Plus | PQ | NBC2 | 59.7735 | -122.4878 | 486 |
| CNSN Plus | PQ | NBC3 | 59.6372 | -120.6688 | 452 |
| CNSN Plus | PQ | NBC4 | 55.6873 | -120.6602 | 815 |
| CNSN Plus | PQ | NBC5 | 57.5231 | -122.6776 | 1161 |
| CNSN Plus | PQ | NBC6 | 58.5839 | -121.3339 | 445 |
| CNSN Plus | PQ | NBC7 | 56.2678 | -120.8426 | 676 |
| CNSN Plus | PQ | NBC8 | 56.5731 | -122.4044 | 709 |
| McGill | XL | MG01 | 56.0548 | -120.6380 | 721 |
| McGill | XL | MG02 | 55.8668 | -120.0840 | 642 |
| McGill | XL | MG03 | 55.9122 | -120.4414 | 697 |
| McGill | XL | MG04 | 55.9914 | -120.3380 | 682 |
| McGill | XL | MG05 | 55.8951 | -120.3019 | 795 |
| McGill | XL | MG06 | 55.8721 | -120.0415 | 639 |
| McGill | XL | MG07 | 55.7836 | -120.4024 | 749 |
| McGill | XL | MG08 | 55.8412 | -120.8731 | 722 |
| McGill | XL | MG09 | 55.7442 | -120.7796 | 795 |
| McGill | XL | MG10 | 55.7229 | -120.0633 | 798 |
| McGill | XL | MG11 | 55.8617 | -120.1147 | 657 |
| McGill | XL | RU01 | 56.1451 | -120.4800 | 612 |
| McGill | XL | RU02 | 56.1320 | -120.1882 | 611 |
| McGill | XL | RU03 | 55.8074 | -121.1345 | 795 |
| McGill | XL | RU04 | 55.9614 | -121.0388 | 892 |
| McGill | XL | RU05 | 56.1806 | -120.7334 | 606 |
| McGill | XL | RU06 | 55.9896 | -120.5269 | 773 |
| U of C | EO | KSM01 | 56.0210 | -120.5537 | 773 |
| U of C | EO | KSM02 | 55.8866 | -120.4407 | 730 |
| U of C | EO | KSM03 | 55.8400 | -120.1380 | 652 |
| U of C | EO | KSM04 | 55.7739 | -120.6443 | 705 |
| U of C | EO | KSM05 | 55.7927 | -120.2098 | 759 |
| U of C | EO | KSM06 | 55.9501 | -120.7129 | 752 |
| U of C | EO | KSM07 | 56.0020 | -120.9209 | 803 |
| U of C | EO | KSM08 | 56.0204 | -120.1306 | 718 |
| U of C | EO | KSM09 | 56.1673 | -120.2796 | 644 |
| U of C | EO | KSM10 | 56.0825 | -120.7844 | 715 |
| U of C | EO | KSM11 | 55.9501 | -120.4513 | 677 |
| U of C | EO | KSM12 | 55.8727 | -120.6679 | 706 |
| U of C | EO | KSM13 | 55.9787 | -120.3187 | 683 |

Seismicity from March 14, 2020 until May 1, 2021

The seismicity in NE BC from March 14, 2020 until May 1, 2021 is shown in Figure 2. There were 6816 events during that period with 6627 in the KSMMA and 94 in the northern Montney area. The remaining 95 events were outside the monitoring areas (Figure 3). There were 74 events with a local magnitude greater than 2 but no events above magnitude 4. Figure 4 shows the magnitude frequency distribution and Gutenberg-Richter relationship of seismicity in the northern Montney and KSMMA, respectively. The magnitude of completeness for the northern Montney is ~ 1.4 and is ~ 0.9 for the KSMMA.

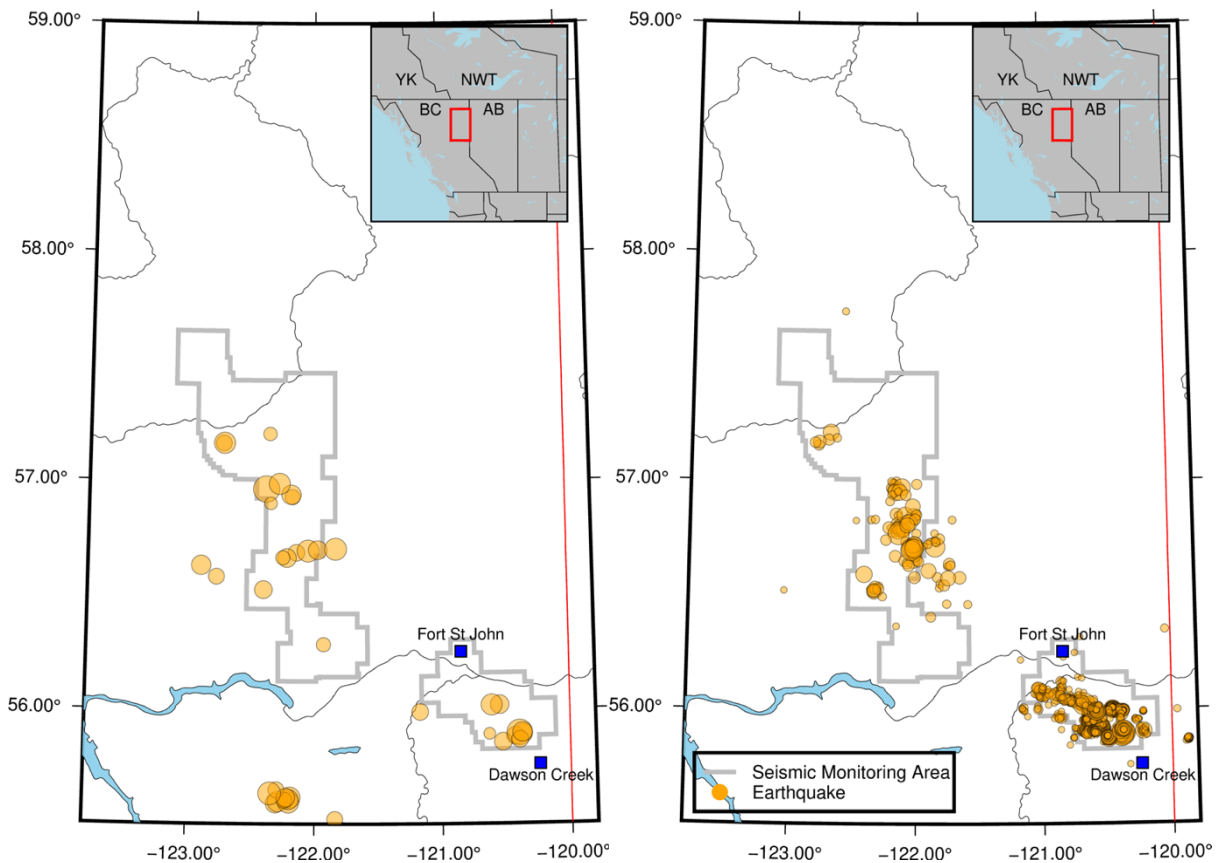

Figure 2. Seismic events in NE BC from 2020-03-14 until 2021-05-01. Events located by the Canadian Hazard Information Service (CHIS) are shown on the left. Earthquakes detected by the Induced Seismicity Monitoring Project are shown on the right. Events in the bottom left of the plot on the left that are missing in the plot on the right are mining blasts and are omitted from our report.

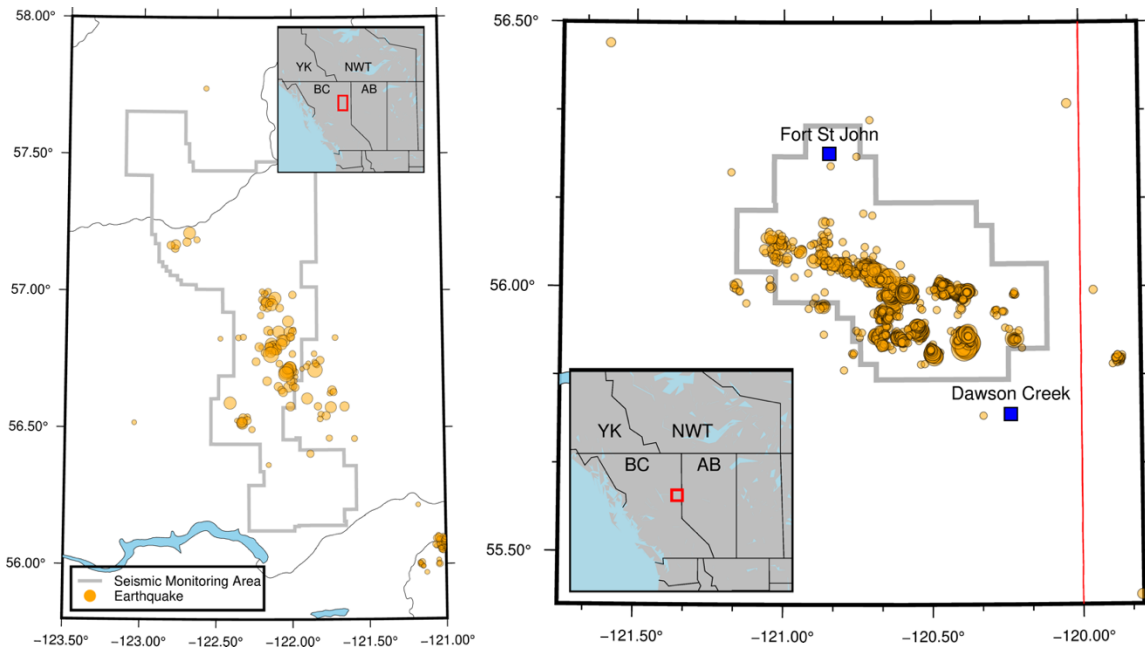

Figure 3. Seismicity around the northern Montney area (left) and seismicity around the KSMMA (right) in NE BC.

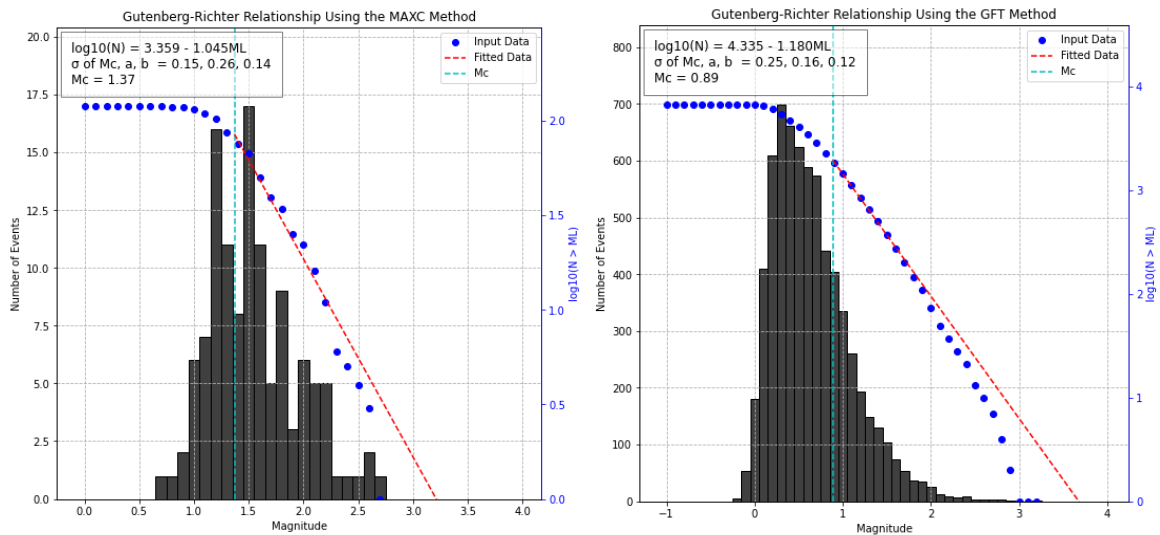

Figure 4. Magnitude frequency distribution and Gutenberg-Richter relationship plots of seismicity in the northern Montney area (left) and KSMMA (right). The magnitude of completeness as calculated from the Maximum Completeness method for the northern Montney was around 1.4. The magnitude of completeness as calculated using the Goodness of Fit method for the KSMMA area was around 0.9.

Improvements to Routine Seismic Monitoring in Northeast BC

From 2020 through 2021, an automated earthquake detection and location system has been under development, which allowed a high-quality and up-to-date earthquake catalogue to be provided to regulators and research partners much faster than was previously possible. The system was designed to use custom 1-D velocity models and custom magnitude determination formulae. The system utilizes AI phase pickers at each station to identify earthquake phases on waveforms from the previous day. If there are sufficient phases, the event is located using an appropriate velocity model in the open-source software – NonLinLoc (Lomax *et al*, 2009). The located events are compared with each other to ensure that there are no duplicates and to obtain reliable output by selecting the preferred location. Information of the preferred event is sent out via email to the partners (BCOGC, NRCan, etc.). Events that are automatically located, are then added to the analyst’s cue of events for manual review. The phases of automatic events are reviewed by an analyst using Boulder Real Time Technologies’ program, DBLOC. Events are also located in the same program to ensure that a solution converges. If a solution converges, the event is saved and the reviewed phases are again located using the local velocity model in NonLinLoc. Finally, the events are again emailed out to partners.

There are two separate areas for the seismic monitoring system, one centred on the KSMMA area, and one oriented around the northern Montney area. The areas were differentiated because they use different local velocity models.

Two AI phase pickers were used to maximize the number of phases detected to locate as many seismic events as possible. The first phase picker was EQTransformer (Mousavi *et al*, 2020), which can be used to recognize P and S arrival phases in local and regional earthquakes, and therefore was suitable for the KSMMA and the northern Montney area. The other model was created specifically for the KSMMA by using the time series statistics - kurtosis, scintillation index, and signal to noise ratio. Each parameter from these statistics (e.g. kurtosis) suitable for phase picking were used as a feature to train a model using the Long-Short-Term-Memory (LSTM) architecture with arrival information from Visser *et al*, 2020 and Visser *et al*, 2017. Details on the model development will be provided in the upcoming GSC open file report Visser *et al.*, 2021.

Seismic b-value within the Montney Play of Northeast BC

Using comprehensive earthquake catalogues prepared by the BC SRC, Babaie Mahani (2021) performed a detailed investigation into induced seismicity that occurred in the Montney play of northeast British Columbia, mostly caused by hydraulic fracturing. The frequency-magnitude distribution (FMD) of earthquakes in several temporal and spatial clusters, show fundamental discrepancies between seismicity in the southern Montney play (2014-2018) and the northern area (2014-2016). In both regions, FMDs follow the linear Gutenberg-Richter (G-R) relationship for magnitudes up to 2-3. While in the southern Montney, within the Fort St. John graben complex, the number of earthquakes at larger magnitudes falls off rapidly below the G-R line, within the northern area with a dominant compressional regime, the number of events increases

above the G-R line. This systematic difference may have important implications with regard to seismic hazard assessments from induced seismicity in the two regions, although caution in the interpretation is warranted due to local variabilities. While for most clusters within the KSMMA, the linear or truncated G-R relationship provide reliable seismicity rates for events below magnitude 4, the G-R relationship underestimates the seismicity rate for magnitudes above 3 in the northern Montney. Using a well-located dataset of earthquakes in southern Montney, one can observe generally that 1) seismic productivity correlates well with the injected volume during hydraulic fracturing and 2) there is a clear depth dependence for the G-R b-value; clusters with deeper median depths show lower b-values than those with shallower depths.

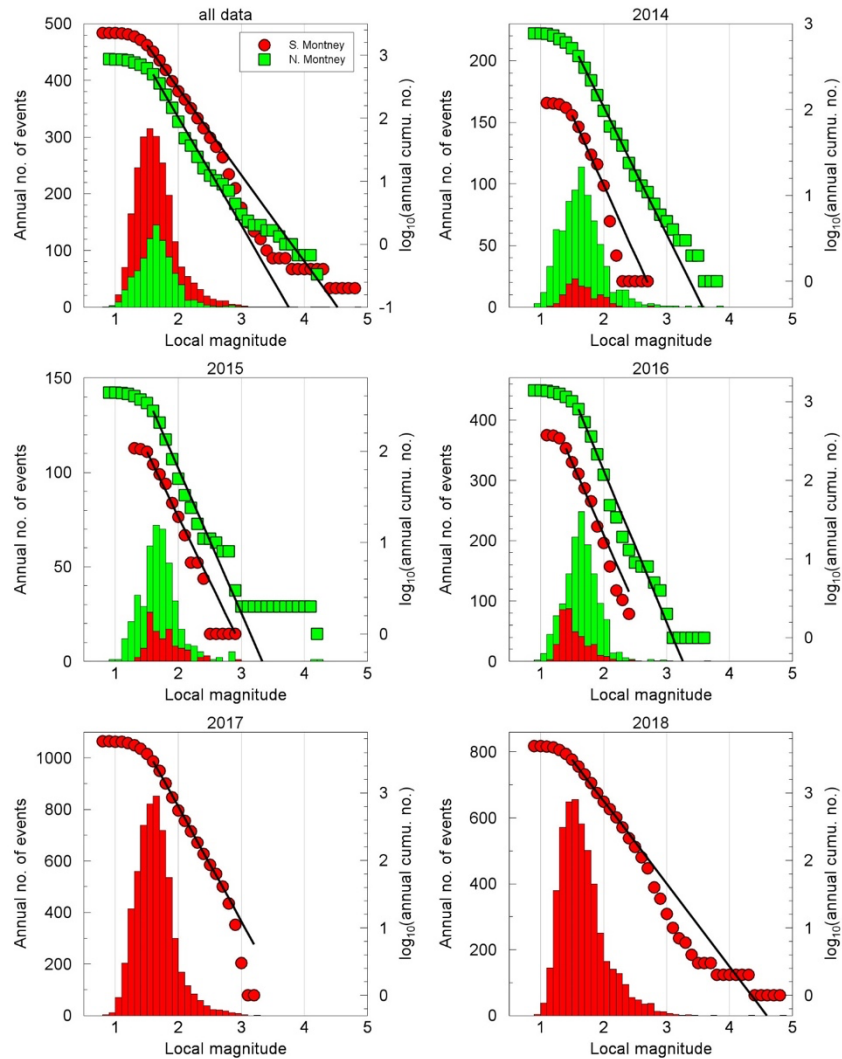

Figure 5. Frequency-magnitude distribution of earthquakes in the southern and northern Montney play of northeast British Columbia for the entire dataset (2014-2018 in southern Montney and 2014-2016 in northern Montney) and for each year. From Babaie Mahani (2021).

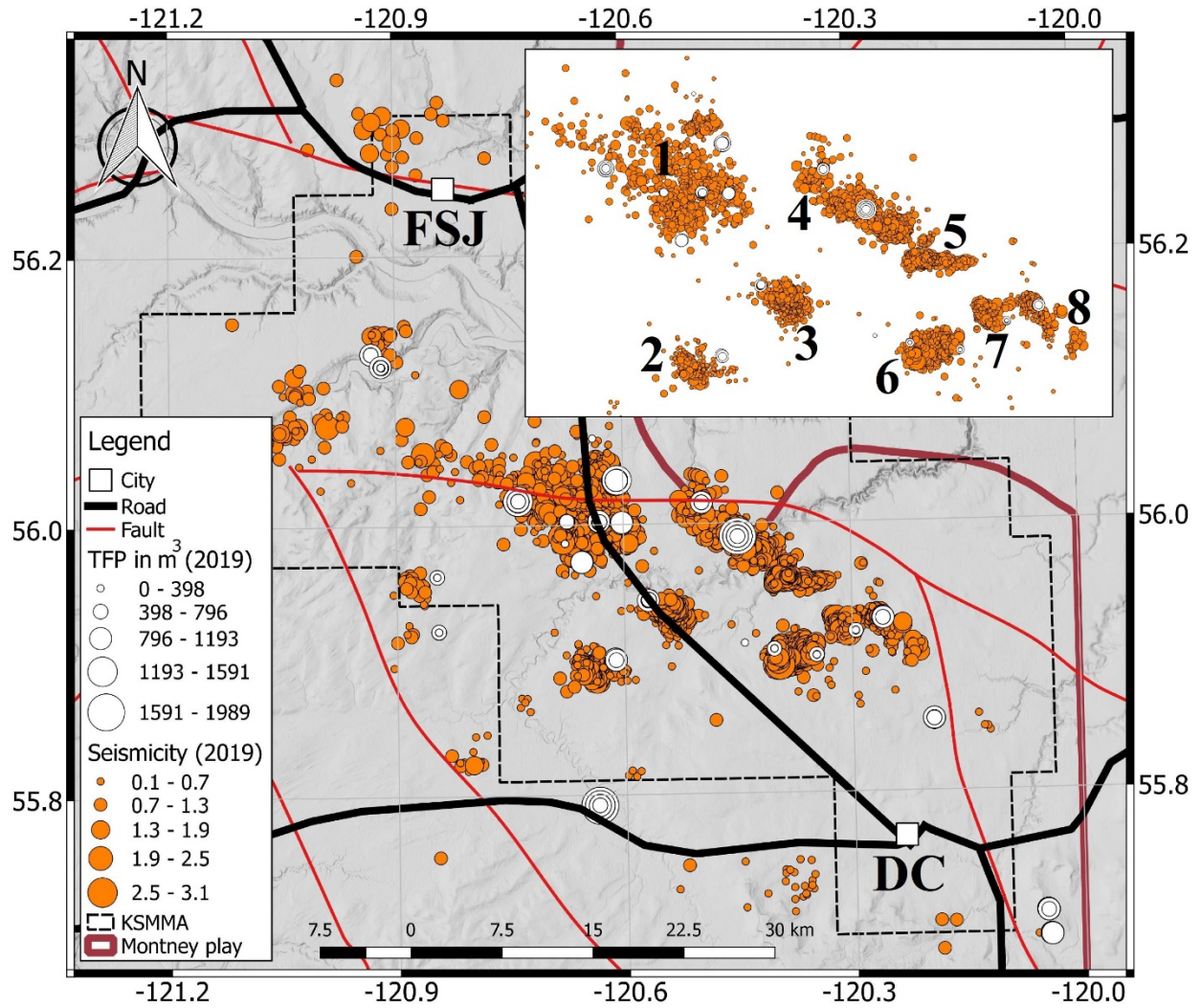

Figure 6. Map of the southern Montney play of northeast British Columbia and distribution of seismicity and hydraulic fracturing operations in 2019. Inset shows the zoomed-in image of seismicity with 8 clusters indicated. TFP in cm is the total fluid pumped in cubic meters. FSJ: Fort St. John, DC: Dawson Creek, KSMMA: Kiskatinaw Seismic Monitoring and Mitigation Area. From Babaie Mahani (2021).

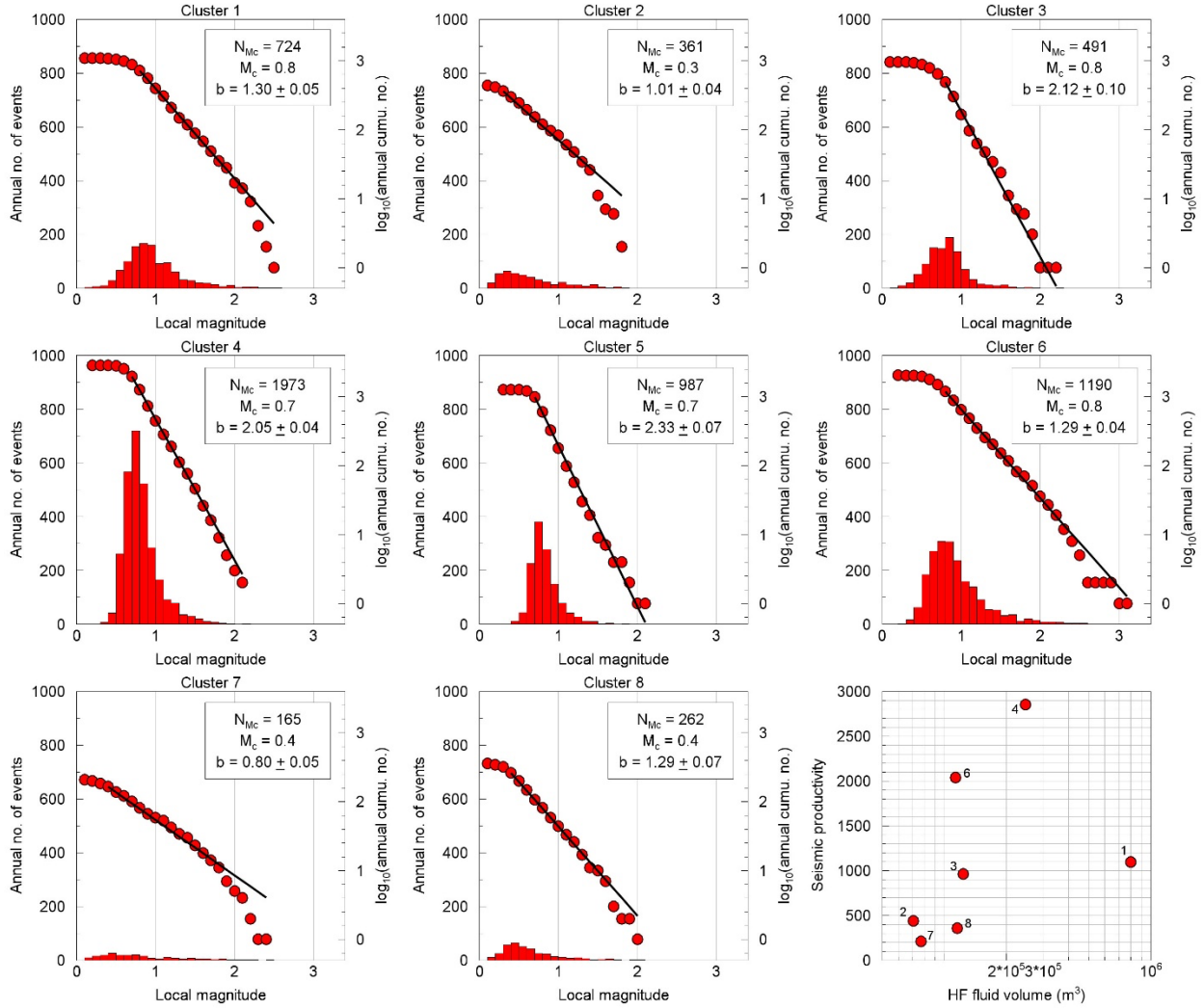

Figure 7. Frequency-magnitude distributions of earthquakes within eight clusters in the southern Montney play of northeast British Columbia (Figure 6) and seismic productivity (number of earthquakes in each cluster) versus maximum pumped fluid during hydraulic fracturing (HF) in each cluster. M_c is the magnitude of completeness and N_{M_c} is the number of earthquakes with magnitudes $\geq M_c$. b is the slope of Gutenberg-Richter relationship. From Babaie Mahani (2021).

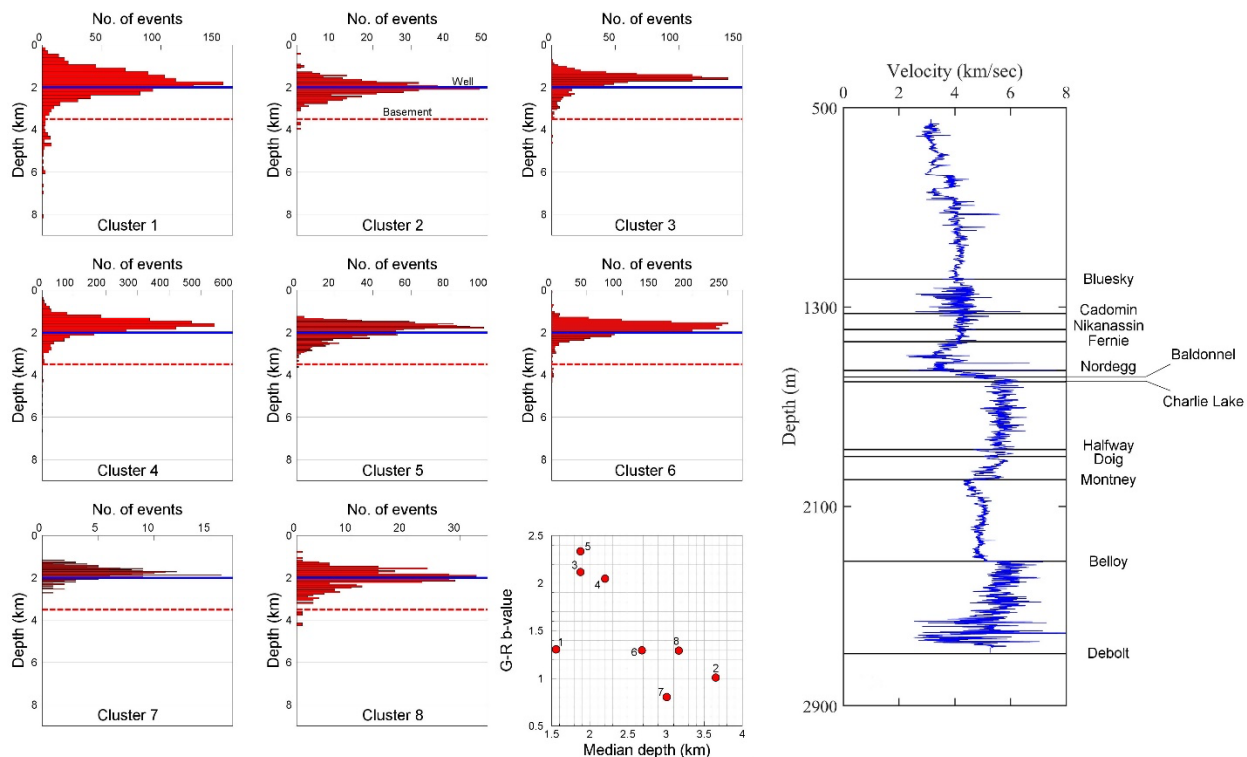

Figure 8. (left) histograms of focal depths in each cluster as shown in Figure 6. Solid and dashed lines show the average completion depths of hydraulic fracturing and the boundary between sedimentary layers and crystalline basement, respectively. Also shown is the Gutenberg-Richter (G-R) b-value versus median depth of earthquakes in each cluster. (right) P-wave velocity versus depth from a sonic log within the Kiskatinaw Seismic Monitoring and Mitigation Area in southern Montney from Babaie Mahani et al. (2020b). Horizontal lines depict the top of different formations. From Babaie Mahani (2021).

Intensity of Induced Earthquakes in Northeast BC

The damage potential of induced earthquakes associated with fluid injection is a major concern in hydrocarbon resource development. An important source of data for the assessment of damage is macroseismic intensity perceived by people and structures. In the Western Canada Sedimentary Basin (WCSB) where the occurrence of seismicity is mostly related to oil and gas activities, the collection of intensity data is incomplete. Babaie Mahani et al. (2021) presented a comprehensive dataset gathered by the BC Oil and Gas Commission in the period 2016-2020. The isoseismal map of the largest earthquake in the Septimus region of northeast British Columbia (November 30, 2018 earthquake with moment magnitude of 4.6) shows an approximate 10-km radius around the mainshock to be the mezoneismal area based on maximum intensities of 4 to 5. Although intensities from shallow induced earthquakes (depth ≤ 5 km) can be higher than deep events (depth ≥ 10 km) at close distances (10-15 km), they tend to decrease abruptly at greater distances to become lower than deep events. The localization of large intensities from induced earthquakes within the mezoneismal area warrants special attention in future resource developments and call for systematic intensity data collection in the WCSB.

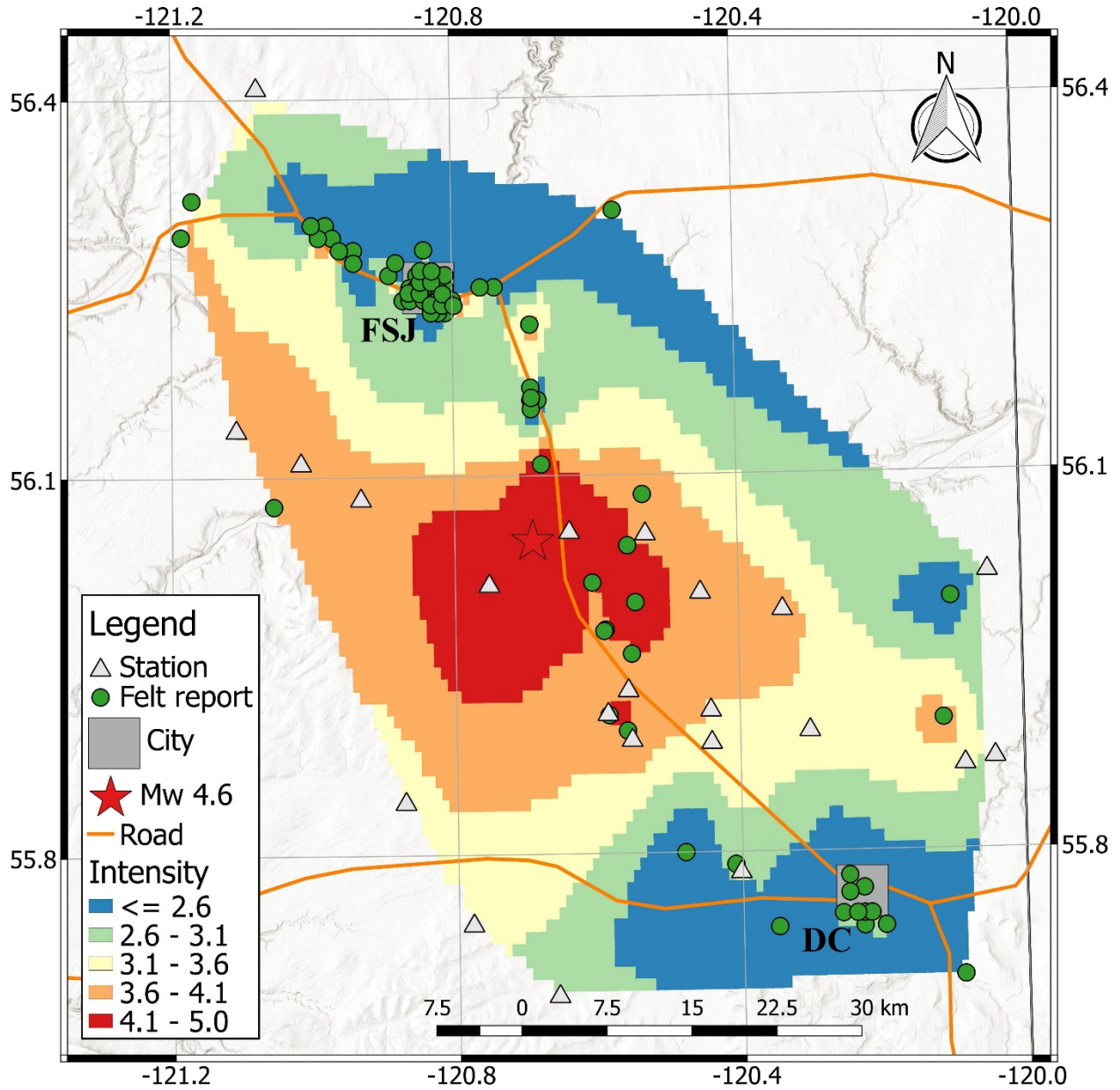

Figure 9. Isoseismal map showing intensity distribution for the induced earthquake on November 30, 2018 with moment magnitude (M_w) of 4.6 in the Septimus region of northeast British Columbia. FSJ: Fort St. John, DC: Dawson Creek. From Babaie Mahani et al. (2021).

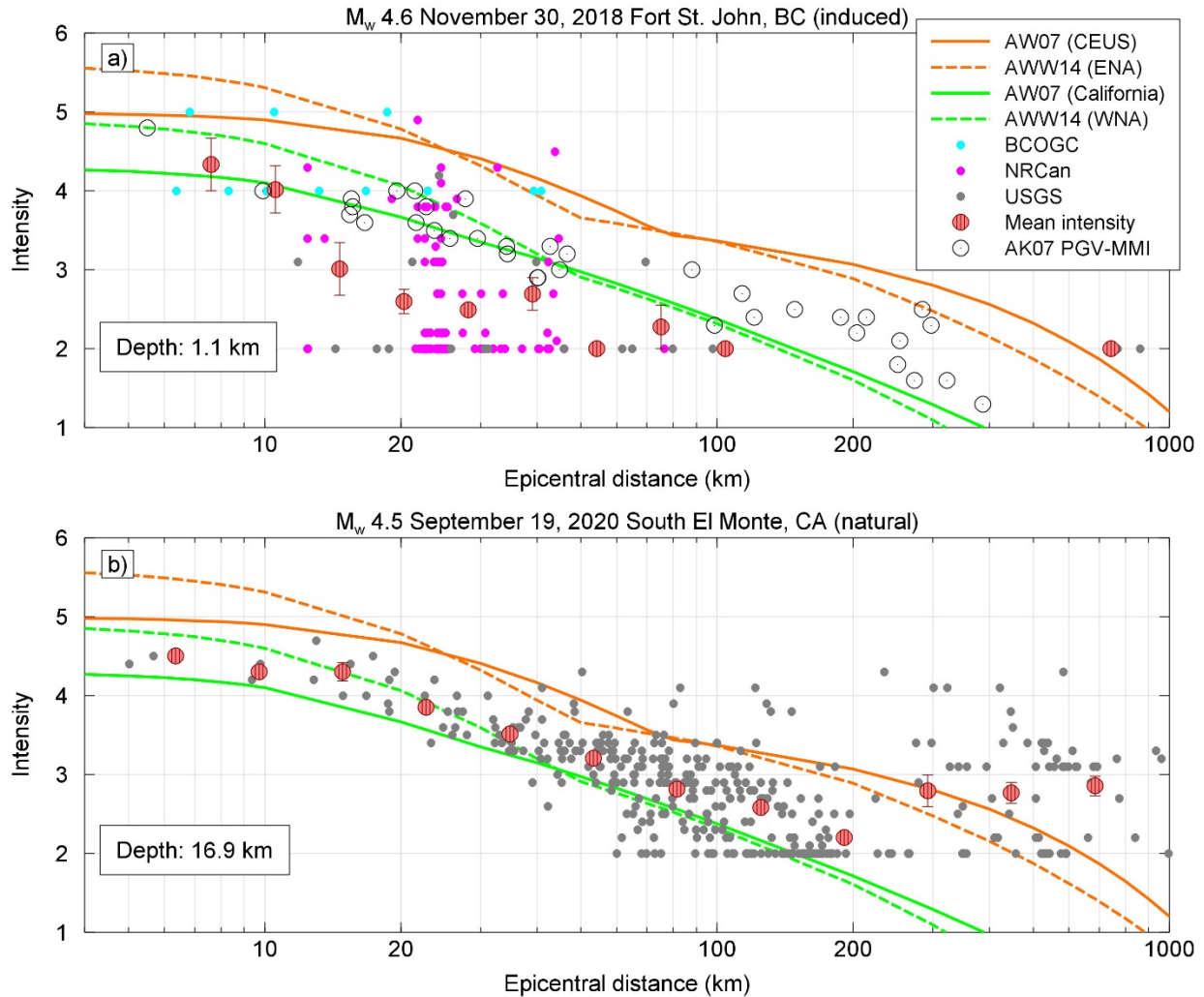

Figure 10. (a) Intensity versus epicentral distance from the November 30, 2018 earthquake in the Septimus area of northeast British Columbia (south of Fort St. John, BC) with moment magnitude (M_w) of 4.6 and focal depth of 1.1 km. Small solid circles are the intensities from each dataset. Large solid circles are the mean intensity in distance bins with error bars showing the standard error. Lines are the predicted intensities from Atkinson and Wald (2007; AW07) and Atkinson et al. (2014; AWW14). AK07 is the intensity from peak ground velocity (PGV) using Atkinson and Kaka (2007) relationship. CEUS: central and eastern United States, ENA: eastern North America, WNA: western North America, BCOGC: BC Oil and Gas Commission, NRCan: Natural Resources Canada, MMI: modified Mercalli intensity. (b) Intensity versus epicentral distance from the Mw 4.5 South El Monte, CA, earthquake on September 19, 2020 with focal depth of 16.9 km. From Babaie Mahani et al. (2021).

Communication and Extension Plan

BC SRC have presented the following papers or presentations since March 2020.

Presentations:

- Dokht, R.M.H., B. Smith, H. Kao, R. Visser, and J. Hutchinson (2020). Mingling-induced seismicity and intraplate fault reactivation in central British Columbia, Canada. 2020 EGU meeting
- Gao, D., H. Kao, B. Wang, R. Visser, R. Schultz, and R.M. Harrington (2020). Triggering mechanisms of the 2015 hydraulic fracturing induced Mw 3.9 earthquake sequence in Fox Creek, Alberta.
- Kao, H. (2020). NRCan's induced seismicity research on injection-induced earthquakes (IIE) in the Montney Play: An update, AER Montney induced Seismicity Research Meeting, April 17, Edmonton, Alberta. (given by videoconference)
- Kao, H. (2020). Injection-induced earthquakes in Canada: How research is transformed into regulations, May 8, Bureau of Economic Geology, University of Texas at Austin. (webinar given by videoconference)
- Kao, H. (2020). Induced Seismicity Research Project: A brief summary of 2019-2020 accomplishments, Environmental Geoscience Program Annual Scientific Presentations. (pre-recorded presentation)
- Kao, H. (2020). Induced earthquake research in Canada and its implications for seismogenesis, August 25, Institute of Earthquake Forecasting, Chinese Earthquake Administration. (webinar given by videoconference)
- Kao, H. (2021). The Tower Lake Dense Array Experiment: An example of government-industry collaboration to study injection-induced earthquakes, Feb 16, Canadian Society of Unconventional Resources (webinar given by videoconference). Wang, B. and H. Kao (2021). Investigating Source properties and Possible Causative Mechanisms for the Largest Hydraulic Fracturing Induced Earthquake Sequence in Canada, Feb 23, Geoscience BC. 2020 SSA meeting
- Mahani, A., and H. Kao (2020). Determination of local magnitude for induced earthquakes in the Western Canada Sedimentary Basin: An update.
- Mahani, A., and H. Kao (2020). Determination of local magnitude for induced earthquakes in the Western Canada Sedimentary Basin: An update, presented at the CAPP/BCOGC/NRCan joint meeting, Calgary, Canada, 18 Feb.
- Mahani, A., G.M. Atkinson, and H. Kao (2020). Calibrated ground motion prediction equation for Western Canada Sedimentary Basin.
- Pena Castro, A.F., M.P. Roth, A. Verdecchia, J. Onwuemeka, Y. Liu, R.M. Harrington, Y. Zhang, and H. Kao (2020). Evolution of the November-December 2018 ML 4.5 seismicity sequence induced by hydraulic fracturing in Dawson Creek (British Columbia, Canada): Reactivation of multiple fractures and a basement fault.
- Venables, S., (2021). Induced Seismicity: Technical Research Update. Presentation given at CAPP BC Day meeting Jan 2021 (given by videoconference)
- Venables, S., (2021). Induced Seismicity: Community Engagement. Presentation given to the BC Oil & Gas Communication (given by videoconference)
- Venables, S., (2021). Updates and Observations of Induced Seismicity in NEBC: A Regulator's Perspective. Presentation given to the Microseismic user Group (MUG) (given by videoconference).
- Venables, S., (2020). Regulatory Approach to Induced Seismicity. Presentation given to ARMA (given by videoconference).
- Visser, R. (2021). Earthquake Detection and Location in Northeastern BC. Presented at the CAPP Induced Seismicity meeting April 2021 (given by videoconference).
- Wang, B., A. Verdecchia, H. Kao, R.M. Harrington, and H. Yu (2020). Investigating possible causative mechanisms for the largest hydraulic fracturing induced earthquake in Canada. 2020 AGU meeting
- Yu, H., R.M. Harrington, H. Kao, Y. Liu, and B. Wang (2020). Hydraulic fracturing induced hybrid earthquakes in the Montney Basin, British Columbia, Canada may mark the transition from aseismic slip near the wellbore to seismic slip at greater distances. 2020 GeoConvention

Technical Papers:

- Amini, A., Eberhardt, E., Rogers, S., Venables, S., & Gaucher, M. (2020). Empirical and Numerical Investigation on the Influence of Fluid Injection Volume and Rate on Induced Seismicity in the Montney Formation, Northeastern British Columbia.
- Babaie Mahani, A. (2021). Seismic b-value within the Montney Play of Northeast British Columbia, Canada. *Canadian Journal of Earth Sciences*, (ja).
- Dokht, R. M., Kao, H., Babaie Mahani, A., & Visser, R. (2021). Spatiotemporal Analysis of Seismotectonic State of Injection-Induced Seismicity Clusters in the Western Canada Sedimentary Basin. *Journal of Geophysical Research: Solid Earth*, 126(4), e2020JB021362.
- Fox, A. D. (2020). Pressure, Stress and Fault Slip Risk Mapping in the Kiskatinaw Seismic Monitoring and Mitigation Area, British Columbia. *Report to the BC Oil and Gas Research and Innovation Society*.
- Gao, D., & Kao, H. (2020). Optimization of the Match-Filtering Method for Robust Repeating Earthquake Detection: The Multisegment Cross-Correlation Approach. *Journal of Geophysical Research: Solid Earth*, 125(7), e2020JB019714.
- Harrington, R. M., Yu, H., Kao, H., Liu, Y., & Wang, B. (2020, May). Hydraulic fracturing induced hybrid earthquakes in the Montney Basin, British Columbia, Canada may mark the transition from aseismic slip near the wellbore to seismic slip at greater distances. In *EGU General Assembly Conference Abstracts* (p. 4544).
- Huang, G.D., H. Kao, and Y.J. Gu (2020). A comprehensive earthquake catalogue for southwestern Alberta, between 2004 and 2015. *Geological Survey of Canada Open File 8705, one .zip file*, doi:10.4095/321826
- Ojo, A. O., Kao, H., Jiang, Y., Craymer, M., & Henton, J. (2021). Strain accumulation and release rate in Canada: Implications for long-term crustal deformation and earthquake hazards. *Journal of Geophysical Research: Solid Earth*, e2020JB020529.
- Ojo, A., Kao, H., Visser, R., & Goerzen, C. (2021). Spatiotemporal changes in seismic velocity associated with hydraulic fracturing-induced earthquakes near Fox Creek, Alberta, Canada.
- Peña Castro, A. F., Roth, M. P., Verdecchia, A., Onwuemeka, J., Liu, Y., Harrington, R. M., ... & Kao, H. (2020). Stress chatter on a fracture network reactivated by hydraulic fracturing.
- Tan, F., Kao, H., Nissen, E., & Visser, R. (2020). Tracking earthquake sequences in real time: application of Seismicity-Scanning based on Navigated Automatic Phase-picking (S-SNAP) to the 2019 Ridgecrest, California sequence. *Geophysical Journal International*, 223(3), 1511-1524.
- Wang, B., Verdecchia, A., Kao, H., Harrington, R. M., Liu, Y., & Yu, H. (2021). A Study on the Largest Hydraulic Fracturing Induced Earthquake in Canada: Numerical Modeling and Triggering Mechanism. *Bulletin of the Seismological Society of America*.
- Yu, H., Harrington, R. M., Kao, H., Liu, Y., Abercrombie, R. E., & Wang, B. (2020). Well proximity governing stress drop variation and seismic attenuation associated with hydraulic fracturing induced earthquakes. *Journal of Geophysical Research: Solid Earth*, 125(9), e2020JB020103.
- Yu, H., Harrington, R., Kao, H., Liu, Y., & Wang, B. (2020). Fluid-injection induced earthquakes characterized by hybrid-frequency waveforms manifest the transition from aseismic to seismic slip.
- Yuan, J., Kao, H., & Yu, J. (2020). Depth-Scanning Algorithm: Accurate, Automatic, and Efficient Determination of Focal Depths for Local and Regional Earthquakes. *Journal of Geophysical Research: Solid Earth*, 125(7), e2020JB019430.

In Progress

NRCan has partnered with Symroc Business and Project Management Ltd. to develop and test a newly developed seismometer. As part of this partnership, Symroc has deployed up to 36 sensors operating at 1000 samples/s to target a single hydraulic fracturing pad near Tower Lake in the KSMMA. The pad was completed in March 2021 and the results from the experiment are

expected sometime during the summer, 2021. As part of the agreement, NRCan owns many of these seismometers, which could prove to be useful to the continued improvement of seismic monitoring within NE BC.

Conclusions

With the installation of 13 new stations from the University of Calgary in the spring of 2020 and the implementation of an automated earthquake detection and location system in addition to the existing SeisComp3 server at the Pacific Geoscience Centre, the seismic monitoring capabilities of the BC SRC have improved over the past year. A total of 6816 events were detected between the magnitudes of -0.2 and 3.2 from March 14, 2020 to May 1, 2021. The vast majority of events occur within the bounds of the monitoring areas set by the BCOGC within the Montney play. Various research projects were performed by the members of the BC SRC over the past year. These include an earthquake catalogue created from our earthquake detection and location system, analysis and statistical comparison of the magnitude-frequency distributions of seismicity in the northern Montney area and the KSMMA, and analysis of the damage potential of induced earthquakes using a felt intensity dataset prepared by the BC Oil and Gas Commission. A list of the presentations and publications by the members of the BC SRC over the last year has been included.

References

- Babaie Mahani, A., Esfahani, F., Kao, H., Gaucher, M., Hayes, M., Visser, R., & Venables, S. (2020). A systematic study of earthquake source mechanism and regional stress field in the southern Montney unconventional play of northeast British Columbia, Canada. *Seismological Research Letters*, 91(1), 195-206.
- Babaie Mahani, A. (2021). Seismic b-value within the Montney Play of Northeast British Columbia, Canada. *Canadian Journal of Earth Sciences*, (ja).
- Babaie Mahani, A., Malytsky, D., Visser, R., Hayes, M., Gaucher, M., & Kao, H. (2021). Well-Log-Based Velocity and Density Models for the Montney Unconventional Resource Play in Northeast British Columbia, Canada, Applicable to Induced Seismicity Monitoring and Research. *Seismological Society of America*, 92(2A), 886-894.
- Lomax, A., Michelini, A., Curtis, A., & Meyers, R. A. (2009). Earthquake location, direct, global-search methods. *Encyclopedia of complexity and systems science*, 5, 2449-2473.
- Mahani, A. B., & Kao, H. (2020). Determination of local magnitude for induced earthquakes in the Western Canada Sedimentary Basin: an update. *Recorder*, 45(2).

Mousavi, S. M., Ellsworth, W. L., Zhu, W., Chuang, L. Y., & Beroza, G. C. (2020). Earthquake transformer—an attentive deep-learning model for simultaneous earthquake detection and phase picking. *Nature communications*, 11(1), 1-12.

Visser, R., B. Smith, H. Kao, A. Babaie Mahani, J. Hutchinson, and J. McKay (2017). A Comprehensive Earthquake Catalogue for Northeastern British Columbia and Western Alberta, 2014-2016, Geological Survey of Canada Open File 8335, 28 pages, <https://doi.org/10.4095/306292> (open access)

Visser, R., H. Kao, B. Smith, C. Goerzen, B. Kontou, R.M.H. Dokht, J. Hutchinson, F. Tan, and A. Babaie Mahani (2020). A Comprehensive Earthquake Catalogue for the Fort St. John-Dawson Creek Region, British Columbia, 2017-2018, Geological Survey of Canada Open File, 8718, 28 pages, <https://doi.org/10.4095/326015> (open access)

Appendix A:

| Date | Time | Latitude | Longitude | Depth (km) | Magnitude |
|------------|----------|----------|-----------|------------|-----------|
| 2020-03-14 | 00:06:50 | 55.995 | -120.634 | 1.6 | 0.7 |
| 2020-03-14 | 02:16:02 | 55.994 | -120.481 | 1.9 | 0.6 |
| 2020-03-14 | 03:15:08 | 56.002 | -120.636 | 2.0 | 0.4 |
| 2020-03-14 | 05:05:52 | 56.044 | -120.735 | 1.6 | 1.0 |
| 2020-03-14 | 05:37:57 | 55.899 | -120.390 | 2.0 | 0.7 |
| 2020-03-14 | 05:39:43 | 55.900 | -120.389 | 2.0 | 0.4 |
| 2020-03-14 | 05:58:13 | 55.900 | -120.388 | 2.0 | 0.5 |
| 2020-03-14 | 06:12:12 | 55.999 | -120.636 | 2.0 | 1.1 |
| 2020-03-14 | 06:31:46 | 55.997 | -120.639 | 1.8 | 0.9 |
| 2020-03-14 | 07:01:48 | 55.995 | -120.482 | 1.9 | 0.6 |
| 2020-03-14 | 07:34:11 | 55.982 | -120.670 | 2.0 | 0.4 |
| 2020-03-14 | 08:00:12 | 55.995 | -120.480 | 1.9 | 0.3 |
| 2020-03-14 | 08:21:41 | 55.982 | -120.674 | 2.0 | 0.3 |
| 2020-03-14 | 08:28:26 | 55.988 | -120.396 | 1.7 | 0.3 |
| 2020-03-14 | 10:36:52 | 55.999 | -120.482 | 2.0 | 0.3 |
| 2020-03-14 | 10:42:38 | 55.980 | -120.389 | 1.8 | 0.2 |
| 2020-03-14 | 10:50:21 | 55.996 | -120.647 | 1.6 | 0.3 |
| 2020-03-14 | 11:06:22 | 56.022 | -120.674 | 2.0 | 0.4 |
| 2020-03-14 | 11:28:46 | 55.982 | -120.391 | 1.9 | 0.2 |
| 2020-03-14 | 11:36:38 | 55.982 | -120.392 | 1.9 | 0.1 |
| 2020-03-14 | 11:56:00 | 55.980 | -120.394 | 1.9 | 0.2 |
| 2020-03-14 | 12:29:48 | 55.981 | -120.395 | 1.8 | 0.5 |
| 2020-03-14 | 12:48:39 | 55.992 | -120.638 | 1.5 | 0.3 |

Induced Seismicity Monitoring Project (ISMP): March 14, 2020 – May 1, 2021 Report

| | | | | | |
|------------|----------|--------|----------|-----|-----|
| 2020-03-14 | 12:49:17 | 55.999 | -120.637 | 2.0 | 0.7 |
| 2020-03-14 | 13:04:43 | 56.000 | -120.637 | 2.0 | 0.5 |
| 2020-03-14 | 13:10:09 | 55.980 | -120.392 | 1.9 | 0.4 |
| 2020-03-14 | 13:32:10 | 56.860 | -121.991 | 4.0 | 1.1 |
| 2020-03-14 | 13:42:51 | 55.981 | -120.393 | 2.0 | 0.2 |
| 2020-03-14 | 14:28:36 | 55.997 | -120.477 | 1.8 | 0.3 |
| 2020-03-14 | 15:01:34 | 55.996 | -120.471 | 1.9 | 0.2 |
| 2020-03-14 | 15:13:57 | 55.981 | -120.393 | 2.0 | 0.3 |
| 2020-03-14 | 17:33:08 | 55.997 | -120.463 | 1.9 | 0.3 |
| 2020-03-14 | 17:34:25 | 55.994 | -120.473 | 1.8 | 0.3 |
| 2020-03-14 | 17:36:33 | 55.996 | -120.474 | 1.9 | 0.4 |
| 2020-03-14 | 17:38:36 | 55.995 | -120.474 | 1.8 | 0.6 |
| 2020-03-14 | 17:40:50 | 55.995 | -120.473 | 1.8 | 0.5 |
| 2020-03-14 | 17:41:25 | 55.995 | -120.472 | 1.9 | 0.3 |
| 2020-03-14 | 17:43:18 | 55.996 | -120.472 | 1.9 | 0.8 |
| 2020-03-14 | 17:46:13 | 55.992 | -120.474 | 1.9 | 0.2 |
| 2020-03-14 | 17:46:35 | 55.994 | -120.473 | 1.8 | 0.3 |
| 2020-03-14 | 17:47:19 | 55.996 | -120.474 | 1.9 | 0.4 |
| 2020-03-14 | 17:47:35 | 55.998 | -120.476 | 1.9 | 0.8 |
| 2020-03-14 | 17:48:37 | 55.992 | -120.396 | 1.3 | 0.6 |
| 2020-03-14 | 17:49:54 | 55.995 | -120.474 | 1.9 | 0.5 |
| 2020-03-14 | 17:50:48 | 55.996 | -120.476 | 1.9 | 0.5 |
| 2020-03-14 | 17:51:24 | 55.995 | -120.475 | 1.9 | 0.8 |
| 2020-03-14 | 17:53:18 | 55.995 | -120.475 | 1.8 | 0.3 |
| 2020-03-14 | 17:54:03 | 55.996 | -120.474 | 1.9 | 0.4 |
| 2020-03-14 | 17:54:15 | 55.997 | -120.475 | 1.9 | 1.0 |
| 2020-03-14 | 17:57:19 | 55.996 | -120.475 | 1.9 | 0.6 |
| 2020-03-14 | 18:00:27 | 55.995 | -120.473 | 1.9 | 0.6 |
| 2020-03-14 | 18:01:06 | 55.994 | -120.476 | 1.9 | 0.4 |
| 2020-03-14 | 18:03:19 | 55.995 | -120.477 | 1.9 | 0.7 |
| 2020-03-14 | 18:05:54 | 55.995 | -120.472 | 1.9 | 0.5 |
| 2020-03-14 | 18:07:55 | 55.995 | -120.476 | 1.9 | 0.5 |
| 2020-03-14 | 18:08:13 | 55.995 | -120.475 | 1.9 | 0.9 |
| 2020-03-14 | 18:11:49 | 55.997 | -120.474 | 1.9 | 0.6 |
| 2020-03-14 | 18:13:47 | 55.996 | -120.475 | 1.8 | 0.2 |
| 2020-03-14 | 18:16:26 | 55.997 | -120.475 | 1.9 | 1.6 |
| 2020-03-14 | 18:19:41 | 56.001 | -120.634 | 2.0 | 0.5 |
| 2020-03-14 | 18:23:51 | 55.996 | -120.472 | 1.9 | 0.3 |
| 2020-03-14 | 18:27:34 | 55.994 | -120.473 | 1.9 | 0.3 |

Induced Seismicity Monitoring Project (ISMP): March 14, 2020 – May 1, 2021 Report

| | | | | | |
|------------|----------|--------|----------|-----|-----|
| 2020-03-14 | 18:31:57 | 55.996 | -120.474 | 1.9 | 0.4 |
| 2020-03-14 | 18:36:05 | 55.995 | -120.473 | 1.8 | 0.3 |
| 2020-03-14 | 18:39:24 | 55.996 | -120.477 | 1.9 | 0.7 |
| 2020-03-14 | 18:41:02 | 55.998 | -120.476 | 1.9 | 0.2 |
| 2020-03-14 | 18:52:51 | 55.996 | -120.474 | 1.9 | 1.0 |
| 2020-03-14 | 18:55:38 | 55.996 | -120.472 | 1.9 | 0.6 |
| 2020-03-14 | 19:16:28 | 55.996 | -120.476 | 1.8 | 1.3 |
| 2020-03-14 | 19:34:39 | 56.000 | -120.468 | 1.8 | 0.4 |
| 2020-03-14 | 20:25:11 | 55.980 | -120.395 | 1.8 | 0.4 |
| 2020-03-14 | 20:52:02 | 55.999 | -120.467 | 1.9 | 1.2 |
| 2020-03-14 | 21:09:51 | 55.997 | -120.473 | 1.8 | 0.8 |
| 2020-03-14 | 21:15:25 | 55.998 | -120.470 | 1.9 | 0.8 |
| 2020-03-14 | 21:39:31 | 56.001 | -120.473 | 2.1 | 0.4 |
| 2020-03-14 | 22:01:29 | 55.998 | -120.471 | 1.9 | 1.3 |
| 2020-03-14 | 22:14:14 | 55.997 | -120.471 | 2.0 | 0.6 |
| 2020-03-14 | 22:19:47 | 55.998 | -120.469 | 1.8 | 0.3 |
| 2020-03-14 | 22:27:39 | 55.980 | -120.394 | 2.0 | 0.5 |
| 2020-03-14 | 22:33:17 | 56.000 | -120.469 | 1.9 | 2.0 |
| 2020-03-14 | 22:35:43 | 55.999 | -120.465 | 1.9 | 0.3 |
| 2020-03-14 | 23:03:56 | 56.000 | -120.472 | 1.9 | 1.7 |
| 2020-03-14 | 23:16:39 | 56.000 | -120.468 | 1.9 | 0.3 |
| 2020-03-15 | 00:14:51 | 55.978 | -120.396 | 1.9 | 0.3 |
| 2020-03-15 | 00:22:48 | 56.001 | -120.472 | 1.9 | 1.2 |
| 2020-03-15 | 00:40:34 | 55.999 | -120.469 | 1.9 | 0.3 |
| 2020-03-15 | 00:47:55 | 55.999 | -120.472 | 2.0 | 0.4 |
| 2020-03-15 | 01:08:09 | 55.997 | -120.469 | 1.9 | 0.3 |
| 2020-03-15 | 01:43:47 | 55.978 | -120.393 | 1.9 | 0.4 |
| 2020-03-15 | 02:09:13 | 55.987 | -120.386 | 2.0 | 0.3 |
| 2020-03-15 | 02:12:51 | 55.980 | -120.395 | 1.8 | 0.4 |
| 2020-03-15 | 02:17:20 | 55.988 | -120.671 | 1.6 | 0.3 |
| 2020-03-15 | 02:26:09 | 55.981 | -120.395 | 1.9 | 0.3 |
| 2020-03-15 | 04:16:47 | 55.998 | -120.470 | 1.9 | 0.3 |
| 2020-03-15 | 04:31:37 | 55.999 | -120.470 | 1.9 | 1.3 |
| 2020-03-15 | 05:40:12 | 55.998 | -120.471 | 1.9 | 1.1 |
| 2020-03-15 | 05:41:58 | 55.992 | -120.642 | 1.7 | 0.2 |
| 2020-03-15 | 05:45:04 | 55.997 | -120.472 | 1.9 | 0.5 |
| 2020-03-15 | 05:57:38 | 55.999 | -120.469 | 1.9 | 0.4 |
| 2020-03-15 | 06:01:41 | 56.000 | -120.469 | 1.9 | 0.5 |
| 2020-03-15 | 06:11:10 | 55.979 | -120.395 | 1.9 | 0.3 |

Induced Seismicity Monitoring Project (ISMP): March 14, 2020 – May 1, 2021 Report

| | | | | | |
|------------|----------|--------|----------|-----|-----|
| 2020-03-15 | 06:37:31 | 55.997 | -120.470 | 2.0 | 0.3 |
| 2020-03-15 | 06:41:18 | 55.980 | -120.394 | 1.5 | 0.2 |
| 2020-03-15 | 06:55:32 | 55.981 | -120.395 | 1.8 | 0.5 |
| 2020-03-15 | 06:56:34 | 55.999 | -120.469 | 1.9 | 0.6 |
| 2020-03-15 | 07:09:56 | 55.985 | -120.388 | 1.7 | 0.4 |
| 2020-03-15 | 07:35:14 | 55.981 | -120.395 | 1.9 | 0.5 |
| 2020-03-15 | 07:35:52 | 55.999 | -120.469 | 2.0 | 0.1 |
| 2020-03-15 | 07:38:39 | 55.997 | -120.469 | 1.9 | 0.1 |
| 2020-03-15 | 07:42:40 | 55.979 | -120.395 | 1.7 | 0.2 |
| 2020-03-15 | 07:43:00 | 55.998 | -120.470 | 1.8 | 0.5 |
| 2020-03-15 | 07:44:36 | 55.998 | -120.469 | 1.9 | 0.4 |
| 2020-03-15 | 07:45:02 | 55.998 | -120.471 | 1.9 | 0.5 |
| 2020-03-15 | 07:46:33 | 55.996 | -120.468 | 1.8 | 0.2 |
| 2020-03-15 | 07:47:07 | 55.997 | -120.472 | 1.9 | 0.7 |
| 2020-03-15 | 07:49:42 | 55.997 | -120.460 | 2.5 | 0.2 |
| 2020-03-15 | 07:53:21 | 55.998 | -120.469 | 1.9 | 0.6 |
| 2020-03-15 | 08:00:31 | 55.995 | -120.467 | 1.7 | 0.2 |
| 2020-03-15 | 08:06:20 | 55.999 | -120.472 | 1.8 | 0.5 |
| 2020-03-15 | 08:08:46 | 55.985 | -120.386 | 1.8 | 0.4 |
| 2020-03-15 | 08:11:58 | 55.981 | -120.394 | 1.7 | 0.3 |
| 2020-03-15 | 08:21:14 | 56.000 | -120.467 | 1.9 | 0.6 |
| 2020-03-15 | 08:39:58 | 55.998 | -120.471 | 1.9 | 0.1 |
| 2020-03-15 | 08:45:23 | 55.995 | -120.472 | 1.8 | 0.2 |
| 2020-03-15 | 09:05:24 | 55.985 | -120.387 | 1.8 | 0.2 |
| 2020-03-15 | 09:07:52 | 56.008 | -120.470 | 2.0 | 0.1 |
| 2020-03-15 | 09:35:30 | 55.988 | -120.674 | 2.0 | 0.3 |
| 2020-03-15 | 09:37:44 | 56.002 | -120.469 | 1.9 | 0.3 |
| 2020-03-15 | 09:39:19 | 55.986 | -120.387 | 1.8 | 1.2 |
| 2020-03-15 | 09:40:21 | 55.985 | -120.389 | 1.8 | 0.2 |
| 2020-03-15 | 09:40:35 | 56.000 | -120.468 | 1.9 | 0.9 |
| 2020-03-15 | 09:42:50 | 55.979 | -120.396 | 1.9 | 0.3 |
| 2020-03-15 | 09:50:09 | 56.000 | -120.467 | 1.9 | 1.2 |
| 2020-03-15 | 09:56:26 | 55.990 | -120.379 | 1.7 | 0.2 |
| 2020-03-15 | 10:05:06 | 55.999 | -120.468 | 1.9 | 0.2 |
| 2020-03-15 | 10:07:42 | 55.999 | -120.475 | 1.9 | 0.3 |
| 2020-03-15 | 10:18:23 | 55.998 | -120.471 | 1.8 | 0.4 |
| 2020-03-15 | 10:19:13 | 55.980 | -120.394 | 1.7 | 0.3 |
| 2020-03-15 | 10:24:55 | 55.980 | -120.392 | 1.9 | 0.4 |
| 2020-03-15 | 10:26:03 | 56.000 | -120.471 | 1.9 | 0.3 |

Induced Seismicity Monitoring Project (ISMP): March 14, 2020 – May 1, 2021 Report

| | | | | | |
|------------|----------|--------|----------|-----|-----|
| 2020-03-15 | 10:30:26 | 55.999 | -120.469 | 2.0 | 0.1 |
| 2020-03-15 | 10:44:43 | 56.000 | -120.467 | 1.9 | 0.2 |
| 2020-03-15 | 11:15:43 | 56.001 | -120.473 | 1.9 | 0.0 |
| 2020-03-15 | 11:40:10 | 56.000 | -120.471 | 1.9 | 1.5 |
| 2020-03-15 | 11:42:23 | 55.998 | -120.469 | 1.9 | 0.7 |
| 2020-03-15 | 11:45:05 | 55.998 | -120.463 | 1.9 | 0.3 |
| 2020-03-15 | 11:56:58 | 55.980 | -120.393 | 1.9 | 0.3 |
| 2020-03-15 | 12:16:22 | 56.013 | -120.472 | 2.0 | 0.2 |
| 2020-03-15 | 12:18:59 | 55.990 | -120.380 | 2.0 | 0.3 |
| 2020-03-15 | 12:38:03 | 55.999 | -120.468 | 1.9 | 0.4 |
| 2020-03-15 | 12:43:30 | 55.992 | -120.378 | 2.0 | 0.3 |
| 2020-03-15 | 12:44:04 | 56.001 | -120.468 | 2.0 | 1.9 |
| 2020-03-15 | 12:47:10 | 56.001 | -120.467 | 2.0 | 1.5 |
| 2020-03-15 | 12:53:59 | 56.000 | -120.468 | 2.0 | 0.3 |
| 2020-03-15 | 12:54:39 | 56.000 | -120.469 | 1.9 | 0.2 |
| 2020-03-15 | 12:57:48 | 56.001 | -120.469 | 1.9 | 0.8 |
| 2020-03-15 | 13:00:33 | 56.002 | -120.465 | 1.9 | 1.9 |
| 2020-03-15 | 13:04:43 | 56.000 | -120.467 | 2.0 | 0.2 |
| 2020-03-15 | 13:06:36 | 56.001 | -120.466 | 2.0 | 1.2 |
| 2020-03-15 | 14:09:15 | 56.000 | -120.468 | 1.9 | 1.1 |
| 2020-03-15 | 14:52:54 | 55.980 | -120.394 | 1.8 | 0.3 |
| 2020-03-15 | 14:53:38 | 55.984 | -120.384 | 2.0 | 0.2 |
| 2020-03-15 | 15:08:27 | 55.979 | -120.394 | 1.8 | 0.4 |
| 2020-03-15 | 16:31:21 | 55.991 | -120.379 | 2.0 | 0.4 |
| 2020-03-15 | 16:46:33 | 55.992 | -120.378 | 1.9 | 0.3 |
| 2020-03-15 | 16:48:51 | 55.997 | -120.473 | 1.9 | 0.4 |
| 2020-03-15 | 18:36:52 | 56.000 | -120.469 | 1.9 | 0.3 |
| 2020-03-15 | 19:21:03 | 55.985 | -120.384 | 1.9 | 0.6 |
| 2020-03-15 | 20:18:10 | 55.989 | -120.377 | 2.0 | 0.4 |
| 2020-03-15 | 20:31:29 | 55.981 | -120.392 | 1.8 | 0.4 |
| 2020-03-15 | 20:49:22 | 56.833 | -122.016 | 4.0 | 1.7 |
| 2020-03-15 | 21:01:48 | 55.995 | -120.643 | 2.0 | 0.2 |
| 2020-03-15 | 21:21:13 | 55.996 | -120.473 | 1.9 | 0.4 |
| 2020-03-15 | 21:28:51 | 55.978 | -120.397 | 1.9 | 0.2 |
| 2020-03-15 | 21:32:40 | 55.986 | -120.379 | 1.9 | 0.4 |
| 2020-03-15 | 22:12:27 | 55.998 | -120.471 | 1.9 | 0.1 |
| 2020-03-15 | 22:21:03 | 56.000 | -120.467 | 1.9 | 0.4 |
| 2020-03-15 | 22:34:54 | 55.998 | -120.471 | 1.9 | 1.1 |
| 2020-03-15 | 22:41:23 | 55.982 | -120.398 | 2.0 | 0.3 |

Induced Seismicity Monitoring Project (ISMP): March 14, 2020 – May 1, 2021 Report

| | | | | | |
|------------|----------|--------|----------|-----|-----|
| 2020-03-15 | 22:45:09 | 55.998 | -120.470 | 1.9 | 0.5 |
| 2020-03-15 | 22:50:36 | 55.997 | -120.470 | 1.8 | 0.2 |
| 2020-03-15 | 22:51:39 | 55.997 | -120.471 | 1.8 | 0.9 |
| 2020-03-15 | 23:43:19 | 55.997 | -120.469 | 1.7 | 0.2 |
| 2020-03-16 | 00:17:23 | 55.982 | -120.394 | 1.9 | 0.2 |
| 2020-03-16 | 00:31:59 | 55.995 | -120.473 | 1.9 | 0.2 |
| 2020-03-16 | 00:46:19 | 55.999 | -120.466 | 1.9 | 0.5 |
| 2020-03-16 | 01:10:55 | 56.041 | -120.860 | 2.2 | 0.3 |
| 2020-03-16 | 01:13:53 | 55.987 | -120.382 | 2.0 | 0.6 |
| 2020-03-16 | 01:26:02 | 55.981 | -120.391 | 1.9 | 0.5 |
| 2020-03-16 | 01:53:17 | 55.981 | -120.391 | 1.6 | 0.0 |
| 2020-03-16 | 02:11:21 | 56.000 | -120.461 | 2.0 | 1.4 |
| 2020-03-16 | 02:11:57 | 55.986 | -120.384 | 1.9 | 0.7 |
| 2020-03-16 | 02:12:21 | 55.998 | -120.465 | 1.9 | 0.3 |
| 2020-03-16 | 02:14:39 | 55.987 | -120.377 | 2.0 | 0.3 |
| 2020-03-16 | 02:16:07 | 56.000 | -120.464 | 2.0 | 0.3 |
| 2020-03-16 | 02:19:19 | 55.999 | -120.465 | 2.0 | 0.3 |
| 2020-03-16 | 02:21:02 | 56.000 | -120.466 | 2.0 | 0.2 |
| 2020-03-16 | 02:25:22 | 55.999 | -120.465 | 2.0 | 0.3 |
| 2020-03-16 | 02:33:13 | 55.999 | -120.461 | 1.9 | 0.2 |
| 2020-03-16 | 02:35:55 | 56.000 | -120.467 | 2.0 | 0.2 |
| 2020-03-16 | 02:36:30 | 56.000 | -120.471 | 1.8 | 0.1 |
| 2020-03-16 | 02:39:23 | 55.999 | -120.465 | 1.8 | 0.6 |
| 2020-03-16 | 02:44:43 | 55.999 | -120.465 | 2.0 | 1.0 |
| 2020-03-16 | 02:47:35 | 56.000 | -120.464 | 1.9 | 0.1 |
| 2020-03-16 | 02:51:54 | 55.998 | -120.469 | 1.9 | 0.1 |
| 2020-03-16 | 02:52:16 | 56.000 | -120.466 | 2.0 | 0.8 |
| 2020-03-16 | 02:58:55 | 55.998 | -120.461 | 1.9 | 0.2 |
| 2020-03-16 | 03:00:59 | 55.990 | -120.447 | 2.3 | 0.1 |
| 2020-03-16 | 03:03:20 | 55.998 | -120.465 | 2.0 | 0.2 |
| 2020-03-16 | 04:01:54 | 55.982 | -120.396 | 1.8 | 0.0 |
| 2020-03-16 | 04:09:16 | 55.997 | -120.467 | 2.0 | 0.1 |
| 2020-03-16 | 04:12:51 | 56.000 | -120.465 | 1.9 | 1.0 |
| 2020-03-16 | 04:18:17 | 55.981 | -120.394 | 1.7 | 0.0 |
| 2020-03-16 | 04:40:31 | 55.985 | -120.384 | 1.8 | 0.4 |
| 2020-03-16 | 04:51:40 | 55.986 | -120.381 | 1.9 | 0.6 |
| 2020-03-16 | 05:11:57 | 55.980 | -120.396 | 1.8 | 0.2 |
| 2020-03-16 | 05:46:47 | 55.982 | -120.394 | 1.9 | 0.0 |
| 2020-03-16 | 05:47:07 | 55.981 | -120.391 | 1.8 | 0.5 |

Induced Seismicity Monitoring Project (ISMP): March 14, 2020 – May 1, 2021 Report

| | | | | | |
|------------|----------|--------|----------|-----|------|
| 2020-03-16 | 06:02:40 | 55.980 | -120.392 | 1.9 | 0.3 |
| 2020-03-16 | 06:09:25 | 55.981 | -120.400 | 1.9 | 0.2 |
| 2020-03-16 | 06:13:04 | 55.980 | -120.398 | 1.8 | 0.1 |
| 2020-03-16 | 06:17:54 | 55.986 | -120.383 | 1.9 | 1.3 |
| 2020-03-16 | 06:24:20 | 55.981 | -120.401 | 1.9 | 0.3 |
| 2020-03-16 | 06:27:09 | 55.980 | -120.394 | 1.8 | 0.2 |
| 2020-03-16 | 06:31:21 | 55.980 | -120.401 | 1.9 | 0.2 |
| 2020-03-16 | 06:38:16 | 55.981 | -120.400 | 1.9 | 0.5 |
| 2020-03-16 | 06:58:34 | 55.981 | -120.401 | 1.9 | 0.4 |
| 2020-03-16 | 07:15:41 | 55.980 | -120.394 | 1.9 | 0.3 |
| 2020-03-16 | 07:18:21 | 56.055 | -120.766 | 3.3 | -0.1 |
| 2020-03-16 | 07:20:31 | 56.000 | -120.472 | 2.0 | 1.3 |
| 2020-03-16 | 07:51:54 | 55.981 | -120.398 | 1.9 | 0.4 |
| 2020-03-16 | 08:05:07 | 56.043 | -120.717 | 1.7 | 0.3 |
| 2020-03-16 | 08:18:10 | 55.980 | -120.394 | 1.9 | 0.1 |
| 2020-03-16 | 09:18:23 | 55.981 | -120.389 | 1.7 | 0.0 |
| 2020-03-16 | 09:51:22 | 55.999 | -120.464 | 2.0 | 1.1 |
| 2020-03-16 | 09:53:29 | 55.998 | -120.466 | 1.9 | 0.1 |
| 2020-03-16 | 09:56:04 | 55.998 | -120.465 | 2.0 | 0.5 |
| 2020-03-16 | 10:02:29 | 55.998 | -120.466 | 2.0 | 0.1 |
| 2020-03-16 | 10:08:21 | 55.999 | -120.465 | 2.0 | 1.0 |
| 2020-03-16 | 10:11:01 | 55.997 | -120.465 | 1.8 | 0.1 |
| 2020-03-16 | 10:17:52 | 55.999 | -120.465 | 2.0 | 0.7 |
| 2020-03-16 | 10:18:35 | 55.983 | -120.396 | 1.6 | -0.1 |
| 2020-03-16 | 10:29:46 | 55.998 | -120.466 | 2.0 | 0.2 |
| 2020-03-16 | 10:38:39 | 55.997 | -120.466 | 2.0 | 0.6 |
| 2020-03-16 | 10:47:14 | 55.982 | -120.397 | 1.9 | 0.2 |
| 2020-03-16 | 10:47:33 | 55.998 | -120.465 | 2.0 | 0.3 |
| 2020-03-16 | 10:56:09 | 55.997 | -120.462 | 2.0 | 0.4 |
| 2020-03-16 | 11:01:50 | 55.998 | -120.465 | 2.0 | 0.4 |
| 2020-03-16 | 11:05:38 | 55.998 | -120.465 | 2.0 | 0.2 |
| 2020-03-16 | 11:08:29 | 55.986 | -120.383 | 1.8 | 0.7 |
| 2020-03-16 | 11:14:04 | 55.998 | -120.466 | 2.0 | 0.4 |
| 2020-03-16 | 11:15:15 | 56.051 | -120.711 | 2.0 | 0.0 |
| 2020-03-16 | 11:25:37 | 55.998 | -120.467 | 1.8 | 0.1 |
| 2020-03-16 | 11:31:39 | 55.998 | -120.465 | 2.0 | 0.3 |
| 2020-03-16 | 11:54:27 | 55.997 | -120.467 | 2.0 | 0.1 |
| 2020-03-16 | 11:54:52 | 55.999 | -120.465 | 2.0 | 0.3 |
| 2020-03-16 | 12:09:22 | 55.997 | -120.466 | 2.0 | 0.1 |

Induced Seismicity Monitoring Project (ISMP): March 14, 2020 – May 1, 2021 Report

| | | | | | |
|------------|----------|--------|----------|-----|-----|
| 2020-03-16 | 12:18:04 | 55.989 | -120.377 | 2.0 | 0.1 |
| 2020-03-16 | 12:47:59 | 55.981 | -120.396 | 1.9 | 0.2 |
| 2020-03-16 | 12:55:28 | 55.999 | -120.462 | 2.0 | 1.4 |
| 2020-03-16 | 13:35:24 | 55.999 | -120.466 | 1.9 | 0.2 |
| 2020-03-16 | 13:37:52 | 55.981 | -120.395 | 1.9 | 0.3 |
| 2020-03-16 | 13:45:12 | 55.980 | -120.400 | 2.0 | 0.3 |
| 2020-03-16 | 14:02:59 | 55.980 | -120.385 | 1.8 | 0.2 |
| 2020-03-16 | 14:38:01 | 55.980 | -120.395 | 1.9 | 0.4 |
| 2020-03-16 | 15:17:34 | 55.981 | -120.396 | 1.8 | 0.2 |
| 2020-03-16 | 15:24:09 | 56.001 | -120.460 | 2.0 | 1.8 |
| 2020-03-16 | 15:33:35 | 56.000 | -120.462 | 1.9 | 0.4 |
| 2020-03-16 | 15:35:58 | 55.981 | -120.398 | 1.9 | 0.2 |
| 2020-03-16 | 15:36:52 | 55.997 | -120.464 | 1.9 | 0.1 |
| 2020-03-16 | 15:40:14 | 55.996 | -120.465 | 1.9 | 0.1 |
| 2020-03-16 | 15:44:49 | 55.998 | -120.462 | 2.0 | 0.7 |
| 2020-03-16 | 15:52:02 | 55.999 | -120.463 | 2.0 | 0.1 |
| 2020-03-16 | 15:53:02 | 56.001 | -120.465 | 1.9 | 1.4 |
| 2020-03-16 | 15:55:41 | 55.998 | -120.463 | 1.9 | 0.4 |
| 2020-03-16 | 15:56:37 | 56.001 | -120.453 | 1.9 | 0.2 |
| 2020-03-16 | 15:57:07 | 55.999 | -120.460 | 1.9 | 0.4 |
| 2020-03-16 | 15:59:11 | 55.999 | -120.465 | 2.0 | 1.7 |
| 2020-03-16 | 16:01:21 | 55.980 | -120.399 | 1.8 | 0.2 |
| 2020-03-16 | 16:07:48 | 55.998 | -120.467 | 2.0 | 0.2 |
| 2020-03-16 | 16:10:00 | 55.999 | -120.465 | 2.0 | 1.5 |
| 2020-03-16 | 16:10:30 | 55.999 | -120.465 | 2.0 | 0.5 |
| 2020-03-16 | 16:12:02 | 55.998 | -120.465 | 1.9 | 0.2 |
| 2020-03-16 | 16:15:49 | 55.993 | -120.466 | 2.1 | 0.1 |
| 2020-03-16 | 16:16:10 | 55.996 | -120.461 | 2.0 | 0.1 |
| 2020-03-16 | 16:16:50 | 56.001 | -120.465 | 2.0 | 1.1 |
| 2020-03-16 | 16:19:22 | 55.997 | -120.464 | 1.9 | 0.3 |
| 2020-03-16 | 16:21:03 | 55.998 | -120.464 | 2.0 | 1.0 |
| 2020-03-16 | 16:23:44 | 56.000 | -120.463 | 2.0 | 1.3 |
| 2020-03-16 | 16:26:24 | 55.997 | -120.462 | 1.9 | 0.3 |
| 2020-03-16 | 16:27:05 | 55.980 | -120.396 | 1.7 | 0.3 |
| 2020-03-16 | 16:27:23 | 55.997 | -120.463 | 1.9 | 0.5 |
| 2020-03-16 | 16:28:28 | 55.994 | -120.462 | 1.7 | 0.2 |
| 2020-03-16 | 16:30:30 | 55.999 | -120.465 | 2.0 | 1.1 |
| 2020-03-16 | 16:31:58 | 55.997 | -120.466 | 1.9 | 0.2 |
| 2020-03-16 | 16:34:13 | 55.999 | -120.465 | 2.0 | 0.8 |

Induced Seismicity Monitoring Project (ISMP): March 14, 2020 – May 1, 2021 Report

| | | | | | |
|------------|----------|--------|----------|-----|-----|
| 2020-03-16 | 16:36:27 | 55.995 | -120.466 | 1.9 | 0.1 |
| 2020-03-16 | 16:38:23 | 55.997 | -120.464 | 2.0 | 0.2 |
| 2020-03-16 | 16:40:19 | 55.999 | -120.464 | 2.0 | 1.0 |
| 2020-03-16 | 16:43:46 | 56.001 | -120.465 | 1.9 | 0.9 |
| 2020-03-16 | 16:45:00 | 55.994 | -120.463 | 1.9 | 0.2 |
| 2020-03-16 | 16:45:11 | 55.998 | -120.464 | 1.9 | 0.3 |
| 2020-03-16 | 16:46:20 | 56.000 | -120.453 | 1.9 | 0.3 |
| 2020-03-16 | 16:47:18 | 55.998 | -120.465 | 1.9 | 0.4 |
| 2020-03-16 | 16:50:06 | 55.998 | -120.465 | 2.0 | 1.3 |
| 2020-03-16 | 16:53:56 | 55.997 | -120.458 | 1.8 | 0.3 |
| 2020-03-16 | 16:54:25 | 56.000 | -120.459 | 1.9 | 0.7 |
| 2020-03-16 | 16:56:56 | 56.000 | -120.460 | 1.9 | 0.5 |
| 2020-03-16 | 16:57:40 | 55.999 | -120.459 | 1.9 | 0.4 |
| 2020-03-16 | 16:58:28 | 55.999 | -120.464 | 1.9 | 0.4 |
| 2020-03-16 | 16:59:07 | 55.995 | -120.441 | 1.2 | 0.2 |
| 2020-03-16 | 17:07:53 | 55.998 | -120.463 | 1.9 | 0.5 |
| 2020-03-16 | 17:11:24 | 55.981 | -120.395 | 1.8 | 0.6 |
| 2020-03-16 | 17:20:22 | 55.999 | -120.461 | 2.0 | 0.9 |
| 2020-03-16 | 17:39:27 | 56.001 | -120.464 | 1.9 | 1.5 |
| 2020-03-16 | 17:46:45 | 56.002 | -120.466 | 1.9 | 0.8 |
| 2020-03-16 | 18:19:40 | 55.980 | -120.394 | 1.9 | 0.6 |
| 2020-03-16 | 18:22:44 | 56.001 | -120.462 | 2.0 | 1.1 |
| 2020-03-16 | 18:23:22 | 55.998 | -120.464 | 2.0 | 0.3 |
| 2020-03-16 | 18:28:32 | 55.998 | -120.462 | 2.0 | 0.4 |
| 2020-03-16 | 18:29:57 | 56.000 | -120.461 | 1.9 | 0.5 |
| 2020-03-16 | 18:47:46 | 56.000 | -120.465 | 2.0 | 0.3 |
| 2020-03-16 | 18:52:11 | 55.994 | -120.469 | 1.9 | 0.2 |
| 2020-03-16 | 18:55:22 | 55.993 | -120.468 | 1.9 | 0.2 |
| 2020-03-16 | 18:56:48 | 55.995 | -120.468 | 2.0 | 1.0 |
| 2020-03-16 | 19:04:26 | 56.000 | -120.460 | 2.0 | 2.0 |
| 2020-03-16 | 19:51:45 | 55.992 | -120.470 | 1.9 | 0.5 |
| 2020-03-16 | 20:01:13 | 55.987 | -120.385 | 2.0 | 0.7 |
| 2020-03-16 | 20:05:19 | 55.980 | -120.396 | 1.9 | 0.5 |
| 2020-03-16 | 20:46:19 | 56.000 | -120.463 | 2.0 | 0.8 |
| 2020-03-16 | 21:13:42 | 56.000 | -120.464 | 1.9 | 1.7 |
| 2020-03-16 | 21:31:12 | 55.993 | -120.467 | 1.8 | 0.6 |
| 2020-03-16 | 22:03:09 | 55.981 | -120.395 | 1.8 | 0.6 |
| 2020-03-16 | 22:30:34 | 55.977 | -120.396 | 1.8 | 0.9 |
| 2020-03-16 | 22:40:30 | 55.999 | -120.465 | 1.9 | 1.5 |

Induced Seismicity Monitoring Project (ISMP): March 14, 2020 – May 1, 2021 Report

| | | | | | |
|------------|----------|--------|----------|-----|-----|
| 2020-03-16 | 22:43:29 | 56.000 | -120.468 | 1.8 | 0.3 |
| 2020-03-16 | 22:43:33 | 55.979 | -120.387 | 1.8 | 0.4 |
| 2020-03-16 | 22:44:09 | 55.998 | -120.463 | 1.9 | 0.8 |
| 2020-03-16 | 22:51:06 | 55.998 | -120.464 | 1.9 | 1.0 |
| 2020-03-16 | 22:53:03 | 55.994 | -120.468 | 1.8 | 0.4 |
| 2020-03-16 | 23:02:56 | 55.998 | -120.465 | 1.9 | 0.7 |
| 2020-03-16 | 23:11:44 | 55.997 | -120.469 | 1.9 | 0.3 |
| 2020-03-16 | 23:14:08 | 55.981 | -120.396 | 1.8 | 0.4 |
| 2020-03-16 | 23:16:36 | 55.995 | -120.465 | 1.8 | 0.2 |
| 2020-03-16 | 23:34:54 | 55.994 | -120.384 | 1.9 | 0.3 |
| 2020-03-16 | 23:42:29 | 56.000 | -120.462 | 1.9 | 1.9 |
| 2020-03-16 | 23:56:16 | 56.042 | -120.748 | 2.2 | 0.4 |
| 2020-03-17 | 00:08:37 | 55.981 | -120.400 | 1.9 | 0.4 |
| 2020-03-17 | 00:22:11 | 55.994 | -120.383 | 1.9 | 0.5 |
| 2020-03-17 | 01:33:16 | 56.001 | -120.464 | 2.0 | 1.3 |
| 2020-03-17 | 01:38:50 | 55.981 | -120.396 | 1.7 | 0.7 |
| 2020-03-17 | 01:47:25 | 55.989 | -120.638 | 1.9 | 0.3 |
| 2020-03-17 | 02:27:45 | 56.001 | -120.467 | 1.9 | 1.5 |
| 2020-03-17 | 02:31:14 | 55.998 | -120.466 | 1.9 | 0.3 |
| 2020-03-17 | 02:38:08 | 55.981 | -120.396 | 1.9 | 0.3 |
| 2020-03-17 | 03:00:24 | 55.980 | -120.398 | 1.8 | 0.1 |
| 2020-03-17 | 03:52:27 | 55.997 | -120.465 | 1.9 | 0.2 |
| 2020-03-17 | 03:53:04 | 55.993 | -120.381 | 1.8 | 0.4 |
| 2020-03-17 | 04:02:53 | 55.982 | -120.395 | 1.7 | 0.7 |
| 2020-03-17 | 04:26:58 | 55.996 | -120.380 | 1.9 | 0.6 |
| 2020-03-17 | 05:01:53 | 55.981 | -120.398 | 1.9 | 0.4 |
| 2020-03-17 | 05:50:42 | 55.981 | -120.396 | 1.6 | 0.3 |
| 2020-03-17 | 05:57:29 | 55.994 | -120.380 | 1.8 | 0.3 |
| 2020-03-17 | 06:07:04 | 55.994 | -120.386 | 2.0 | 0.0 |
| 2020-03-17 | 06:16:26 | 55.999 | -120.462 | 2.0 | 0.5 |
| 2020-03-17 | 06:16:48 | 55.998 | -120.465 | 2.0 | 0.3 |
| 2020-03-17 | 06:17:11 | 55.998 | -120.461 | 1.7 | 0.1 |
| 2020-03-17 | 06:17:20 | 55.998 | -120.465 | 2.0 | 0.1 |
| 2020-03-17 | 06:17:48 | 55.998 | -120.463 | 1.9 | 0.4 |
| 2020-03-17 | 06:19:08 | 56.000 | -120.460 | 1.9 | 1.4 |
| 2020-03-17 | 06:20:30 | 55.998 | -120.465 | 1.9 | 0.3 |
| 2020-03-17 | 06:20:56 | 55.998 | -120.462 | 2.0 | 0.1 |
| 2020-03-17 | 06:21:44 | 55.999 | -120.461 | 1.9 | 0.8 |
| 2020-03-17 | 06:22:08 | 55.980 | -120.397 | 1.9 | 0.0 |

Induced Seismicity Monitoring Project (ISMP): March 14, 2020 – May 1, 2021 Report

| | | | | | |
|------------|----------|--------|----------|-----|-----|
| 2020-03-17 | 06:23:11 | 55.999 | -120.464 | 2.0 | 1.2 |
| 2020-03-17 | 06:24:28 | 55.998 | -120.461 | 1.9 | 0.3 |
| 2020-03-17 | 06:26:01 | 55.999 | -120.463 | 2.0 | 0.6 |
| 2020-03-17 | 06:27:31 | 55.999 | -120.460 | 2.0 | 1.3 |
| 2020-03-17 | 06:29:08 | 55.998 | -120.463 | 1.9 | 0.5 |
| 2020-03-17 | 06:29:35 | 55.999 | -120.459 | 1.9 | 0.0 |
| 2020-03-17 | 06:30:04 | 55.997 | -120.464 | 2.0 | 0.2 |
| 2020-03-17 | 06:30:29 | 55.999 | -120.461 | 1.9 | 1.5 |
| 2020-03-17 | 06:32:42 | 55.999 | -120.465 | 1.9 | 0.1 |
| 2020-03-17 | 06:35:02 | 55.998 | -120.465 | 1.9 | 0.4 |
| 2020-03-17 | 06:37:14 | 55.999 | -120.460 | 2.0 | 1.2 |
| 2020-03-17 | 06:40:54 | 55.998 | -120.464 | 1.9 | 0.4 |
| 2020-03-17 | 06:42:39 | 56.001 | -120.460 | 2.0 | 2.0 |
| 2020-03-17 | 06:44:15 | 55.985 | -120.377 | 1.0 | 0.0 |
| 2020-03-17 | 06:45:32 | 55.998 | -120.465 | 1.9 | 0.2 |
| 2020-03-17 | 06:45:49 | 55.997 | -120.466 | 1.9 | 0.1 |
| 2020-03-17 | 06:46:58 | 55.998 | -120.465 | 2.0 | 0.6 |
| 2020-03-17 | 06:49:03 | 55.999 | -120.462 | 2.0 | 0.8 |
| 2020-03-17 | 06:51:11 | 55.997 | -120.463 | 1.9 | 0.1 |
| 2020-03-17 | 06:52:28 | 55.998 | -120.464 | 2.0 | 0.4 |
| 2020-03-17 | 06:53:47 | 55.996 | -120.463 | 1.9 | 0.2 |
| 2020-03-17 | 06:55:00 | 55.998 | -120.462 | 1.9 | 0.2 |
| 2020-03-17 | 06:55:22 | 56.001 | -120.466 | 2.0 | 0.2 |
| 2020-03-17 | 06:56:56 | 55.994 | -120.386 | 1.9 | 0.3 |
| 2020-03-17 | 06:58:39 | 55.994 | -120.385 | 1.9 | 0.3 |
| 2020-03-17 | 07:16:48 | 55.999 | -120.465 | 1.9 | 0.3 |
| 2020-03-17 | 07:25:29 | 55.981 | -120.396 | 1.9 | 0.7 |
| 2020-03-17 | 07:29:35 | 55.993 | -120.381 | 1.9 | 0.5 |
| 2020-03-17 | 07:30:01 | 55.998 | -120.460 | 2.0 | 0.8 |
| 2020-03-17 | 07:30:18 | 56.000 | -120.466 | 1.9 | 1.5 |
| 2020-03-17 | 07:45:46 | 55.997 | -120.465 | 1.9 | 0.4 |
| 2020-03-17 | 07:46:53 | 55.998 | -120.470 | 1.9 | 0.2 |
| 2020-03-17 | 08:06:30 | 55.994 | -120.379 | 1.9 | 0.5 |
| 2020-03-17 | 08:28:58 | 55.999 | -120.466 | 2.0 | 0.7 |
| 2020-03-17 | 08:36:05 | 55.993 | -120.378 | 1.9 | 0.8 |
| 2020-03-17 | 08:48:12 | 55.997 | -120.467 | 2.0 | 0.3 |
| 2020-03-17 | 08:48:16 | 55.995 | -120.381 | 2.4 | 0.4 |
| 2020-03-17 | 08:49:49 | 55.995 | -120.382 | 2.0 | 0.3 |
| 2020-03-17 | 09:04:41 | 55.980 | -120.397 | 1.7 | 0.5 |

Induced Seismicity Monitoring Project (ISMP): March 14, 2020 – May 1, 2021 Report

| | | | | | |
|------------|----------|--------|----------|-----|------|
| 2020-03-17 | 09:45:43 | 55.995 | -120.655 | 2.0 | 0.4 |
| 2020-03-17 | 10:03:59 | 55.997 | -120.645 | 2.0 | 0.8 |
| 2020-03-17 | 10:35:11 | 55.994 | -120.378 | 2.0 | 0.9 |
| 2020-03-17 | 10:38:22 | 55.994 | -120.386 | 2.0 | 0.4 |
| 2020-03-17 | 10:43:04 | 55.994 | -120.469 | 1.8 | 0.3 |
| 2020-03-17 | 10:48:39 | 55.993 | -120.379 | 1.8 | 0.9 |
| 2020-03-17 | 10:51:23 | 55.999 | -120.466 | 1.9 | 0.2 |
| 2020-03-17 | 10:52:21 | 55.998 | -120.470 | 1.9 | 0.2 |
| 2020-03-17 | 11:09:57 | 55.995 | -120.470 | 2.0 | 0.2 |
| 2020-03-17 | 11:16:46 | 55.992 | -120.377 | 2.4 | 0.2 |
| 2020-03-17 | 11:26:23 | 55.980 | -120.395 | 1.8 | 0.6 |
| 2020-03-17 | 11:51:53 | 56.001 | -120.464 | 1.9 | 1.4 |
| 2020-03-17 | 11:54:16 | 55.987 | -120.466 | 1.5 | 0.1 |
| 2020-03-17 | 12:00:18 | 55.989 | -120.358 | 3.0 | 0.1 |
| 2020-03-17 | 12:09:01 | 55.992 | -120.633 | 1.4 | 0.3 |
| 2020-03-17 | 12:09:52 | 55.992 | -120.381 | 2.0 | 0.8 |
| 2020-03-17 | 12:30:40 | 55.996 | -120.653 | 2.0 | 0.3 |
| 2020-03-17 | 12:44:04 | 55.993 | -120.389 | 1.9 | 0.3 |
| 2020-03-17 | 12:45:09 | 55.994 | -120.379 | 2.0 | 0.7 |
| 2020-03-17 | 12:48:30 | 55.986 | -120.380 | 2.0 | 0.5 |
| 2020-03-17 | 12:52:24 | 55.996 | -120.467 | 1.9 | 0.6 |
| 2020-03-17 | 13:05:01 | 55.995 | -120.465 | 1.9 | 0.4 |
| 2020-03-17 | 13:12:10 | 55.992 | -120.377 | 2.0 | 0.1 |
| 2020-03-17 | 13:12:40 | 55.994 | -120.390 | 2.0 | 0.5 |
| 2020-03-17 | 13:13:26 | 55.991 | -120.377 | 2.0 | 0.2 |
| 2020-03-17 | 13:13:52 | 55.995 | -120.377 | 3.0 | -0.1 |
| 2020-03-17 | 13:17:09 | 55.992 | -120.379 | 2.0 | 0.4 |
| 2020-03-17 | 13:17:14 | 55.992 | -120.377 | 2.2 | 1.1 |
| 2020-03-17 | 13:28:04 | 55.995 | -120.462 | 1.9 | 0.5 |
| 2020-03-17 | 13:34:59 | 55.993 | -120.391 | 1.8 | 0.6 |
| 2020-03-17 | 13:38:09 | 55.993 | -120.390 | 1.9 | 0.2 |
| 2020-03-17 | 13:49:30 | 55.998 | -120.465 | 1.9 | 0.9 |
| 2020-03-17 | 14:07:41 | 55.998 | -120.462 | 1.9 | 2.3 |
| 2020-03-17 | 14:08:51 | 55.992 | -120.389 | 2.0 | 0.9 |
| 2020-03-17 | 14:11:12 | 55.998 | -120.464 | 1.9 | 0.3 |
| 2020-03-17 | 14:13:18 | 55.997 | -120.466 | 1.9 | 0.1 |
| 2020-03-17 | 14:19:27 | 55.998 | -120.465 | 1.9 | 0.4 |
| 2020-03-17 | 14:23:13 | 55.992 | -120.388 | 2.0 | 0.2 |
| 2020-03-17 | 14:41:42 | 55.982 | -120.398 | 1.9 | 0.6 |

Induced Seismicity Monitoring Project (ISMP): March 14, 2020 – May 1, 2021 Report

| | | | | | |
|------------|----------|--------|----------|-----|-----|
| 2020-03-17 | 14:52:59 | 55.994 | -120.392 | 2.0 | 0.9 |
| 2020-03-17 | 14:54:04 | 55.981 | -120.398 | 1.8 | 0.4 |
| 2020-03-17 | 15:08:48 | 55.979 | -120.391 | 1.9 | 0.3 |
| 2020-03-17 | 15:13:02 | 55.981 | -120.396 | 1.8 | 0.7 |
| 2020-03-17 | 15:19:18 | 55.982 | -120.396 | 1.7 | 0.2 |
| 2020-03-17 | 15:23:23 | 55.981 | -120.397 | 1.9 | 0.6 |
| 2020-03-17 | 15:26:01 | 55.993 | -120.392 | 2.0 | 0.3 |
| 2020-03-17 | 15:29:38 | 55.981 | -120.397 | 1.9 | 0.3 |
| 2020-03-17 | 15:29:51 | 55.981 | -120.397 | 1.8 | 1.2 |
| 2020-03-17 | 15:30:04 | 55.994 | -120.389 | 2.0 | 0.6 |
| 2020-03-17 | 15:39:55 | 56.000 | -120.457 | 2.0 | 1.9 |
| 2020-03-17 | 15:40:25 | 55.999 | -120.463 | 1.9 | 0.7 |
| 2020-03-17 | 15:45:08 | 55.980 | -120.399 | 1.9 | 0.3 |
| 2020-03-17 | 15:49:41 | 55.981 | -120.396 | 1.9 | 0.4 |
| 2020-03-17 | 15:51:56 | 55.999 | -120.457 | 1.9 | 0.4 |
| 2020-03-17 | 15:52:37 | 55.996 | -120.383 | 1.9 | 0.6 |
| 2020-03-17 | 15:53:21 | 55.998 | -120.458 | 1.9 | 0.7 |
| 2020-03-17 | 16:01:18 | 55.998 | -120.462 | 2.0 | 0.1 |
| 2020-03-17 | 16:01:29 | 55.993 | -120.391 | 2.0 | 0.5 |
| 2020-03-17 | 16:02:09 | 55.981 | -120.396 | 1.9 | 0.7 |
| 2020-03-17 | 16:08:01 | 55.999 | -120.458 | 2.0 | 1.1 |
| 2020-03-17 | 16:17:05 | 55.981 | -120.397 | 2.0 | 0.4 |
| 2020-03-17 | 16:21:55 | 55.979 | -120.398 | 1.8 | 0.5 |
| 2020-03-17 | 16:32:28 | 55.993 | -120.378 | 2.0 | 1.4 |
| 2020-03-17 | 16:33:34 | 55.994 | -120.388 | 2.8 | 0.3 |
| 2020-03-17 | 16:34:51 | 55.981 | -120.398 | 1.9 | 0.8 |
| 2020-03-17 | 16:41:54 | 55.999 | -120.457 | 2.0 | 0.6 |
| 2020-03-17 | 16:44:05 | 55.999 | -120.457 | 1.9 | 0.3 |
| 2020-03-17 | 16:51:18 | 55.997 | -120.460 | 1.9 | 0.4 |
| 2020-03-17 | 16:52:13 | 55.992 | -120.392 | 2.0 | 0.4 |
| 2020-03-17 | 17:00:36 | 55.981 | -120.395 | 1.7 | 0.4 |
| 2020-03-17 | 17:09:04 | 55.976 | -120.395 | 1.8 | 0.9 |
| 2020-03-17 | 17:16:30 | 56.000 | -120.460 | 2.0 | 0.6 |
| 2020-03-17 | 17:16:52 | 56.001 | -120.456 | 2.0 | 1.2 |
| 2020-03-17 | 17:17:55 | 56.000 | -120.458 | 2.0 | 0.8 |
| 2020-03-17 | 17:19:39 | 56.000 | -120.459 | 2.0 | 1.4 |
| 2020-03-17 | 17:22:07 | 55.981 | -120.397 | 1.7 | 0.9 |
| 2020-03-17 | 17:22:58 | 55.999 | -120.465 | 1.9 | 0.3 |
| 2020-03-17 | 17:24:50 | 55.997 | -120.459 | 1.9 | 0.3 |

Induced Seismicity Monitoring Project (ISMP): March 14, 2020 – May 1, 2021 Report

| | | | | | |
|------------|----------|--------|----------|-----|-----|
| 2020-03-17 | 17:25:14 | 55.999 | -120.459 | 2.0 | 1.0 |
| 2020-03-17 | 17:31:23 | 55.998 | -120.463 | 2.0 | 0.3 |
| 2020-03-17 | 17:33:23 | 55.999 | -120.458 | 2.0 | 0.5 |
| 2020-03-17 | 17:34:20 | 55.999 | -120.459 | 2.0 | 1.0 |
| 2020-03-17 | 17:41:54 | 55.999 | -120.459 | 2.0 | 1.1 |
| 2020-03-17 | 17:50:19 | 55.998 | -120.462 | 2.0 | 0.3 |
| 2020-03-17 | 17:59:05 | 55.980 | -120.397 | 2.0 | 0.3 |
| 2020-03-17 | 18:02:00 | 56.000 | -120.458 | 2.0 | 1.9 |
| 2020-03-17 | 18:06:37 | 55.979 | -120.402 | 1.8 | 0.1 |
| 2020-03-17 | 18:12:09 | 55.998 | -120.460 | 1.9 | 0.4 |
| 2020-03-17 | 18:12:16 | 56.000 | -120.456 | 2.0 | 1.8 |
| 2020-03-17 | 18:14:42 | 55.998 | -120.459 | 2.0 | 0.0 |
| 2020-03-17 | 18:14:57 | 55.998 | -120.455 | 1.9 | 0.4 |
| 2020-03-17 | 18:16:43 | 55.999 | -120.458 | 2.0 | 0.2 |
| 2020-03-17 | 18:17:33 | 55.999 | -120.460 | 2.0 | 0.6 |
| 2020-03-17 | 18:20:09 | 55.999 | -120.460 | 1.9 | 0.9 |
| 2020-03-17 | 18:23:08 | 55.999 | -120.455 | 1.9 | 0.4 |
| 2020-03-17 | 18:28:02 | 55.998 | -120.460 | 2.0 | 0.6 |
| 2020-03-17 | 18:29:11 | 55.998 | -120.457 | 1.9 | 0.6 |
| 2020-03-17 | 18:33:02 | 55.994 | -120.389 | 1.9 | 1.1 |
| 2020-03-17 | 18:33:27 | 55.993 | -120.377 | 2.0 | 1.1 |
| 2020-03-17 | 18:34:05 | 55.998 | -120.459 | 2.0 | 1.1 |
| 2020-03-17 | 18:43:18 | 55.982 | -120.396 | 1.8 | 0.7 |
| 2020-03-17 | 18:44:53 | 55.999 | -120.460 | 2.0 | 0.7 |
| 2020-03-17 | 18:54:08 | 55.992 | -120.390 | 2.0 | 0.1 |
| 2020-03-17 | 18:55:52 | 55.999 | -120.461 | 2.0 | 1.7 |
| 2020-03-17 | 19:00:23 | 55.998 | -120.462 | 1.9 | 0.3 |
| 2020-03-17 | 19:02:12 | 55.997 | -120.464 | 1.8 | 0.2 |
| 2020-03-17 | 19:04:00 | 56.000 | -120.459 | 1.9 | 0.1 |
| 2020-03-17 | 19:04:20 | 56.000 | -120.459 | 2.0 | 1.1 |
| 2020-03-17 | 19:06:33 | 55.999 | -120.462 | 2.0 | 0.3 |
| 2020-03-17 | 19:07:25 | 56.000 | -120.461 | 1.9 | 0.3 |
| 2020-03-17 | 19:07:38 | 55.995 | -120.465 | 2.0 | 0.1 |
| 2020-03-17 | 19:24:22 | 55.998 | -120.462 | 1.9 | 0.7 |
| 2020-03-17 | 19:26:35 | 55.994 | -120.383 | 1.9 | 0.4 |
| 2020-03-17 | 19:28:18 | 55.999 | -120.456 | 1.9 | 0.5 |
| 2020-03-17 | 19:30:59 | 55.995 | -120.467 | 2.1 | 0.3 |
| 2020-03-17 | 19:45:40 | 56.000 | -120.458 | 1.9 | 1.5 |
| 2020-03-17 | 19:49:21 | 55.980 | -120.399 | 1.7 | 0.3 |

Induced Seismicity Monitoring Project (ISMP): March 14, 2020 – May 1, 2021 Report

| | | | | | |
|------------|----------|--------|----------|-----|-----|
| 2020-03-17 | 20:09:46 | 55.999 | -120.457 | 1.9 | 0.7 |
| 2020-03-17 | 20:11:37 | 55.993 | -120.379 | 2.0 | 0.3 |
| 2020-03-17 | 20:24:46 | 56.000 | -120.461 | 2.0 | 0.7 |
| 2020-03-17 | 20:30:07 | 55.994 | -120.391 | 1.9 | 0.6 |
| 2020-03-17 | 20:37:48 | 55.994 | -120.383 | 1.8 | 0.2 |
| 2020-03-17 | 20:47:54 | 55.999 | -120.459 | 2.0 | 1.1 |
| 2020-03-17 | 21:00:46 | 55.993 | -120.390 | 2.0 | 0.5 |
| 2020-03-17 | 21:06:37 | 55.998 | -120.463 | 2.4 | 0.2 |
| 2020-03-17 | 21:41:27 | 55.992 | -120.377 | 2.0 | 0.8 |
| 2020-03-17 | 22:02:18 | 55.981 | -120.396 | 1.9 | 0.6 |
| 2020-03-17 | 22:26:52 | 55.988 | -120.644 | 2.0 | 0.3 |
| 2020-03-17 | 22:34:41 | 55.995 | -120.380 | 1.9 | 0.9 |
| 2020-03-17 | 22:42:02 | 55.993 | -120.465 | 1.9 | 0.4 |
| 2020-03-17 | 22:43:35 | 55.993 | -120.465 | 1.9 | 0.2 |
| 2020-03-17 | 22:44:26 | 55.992 | -120.466 | 1.9 | 0.2 |
| 2020-03-17 | 22:46:28 | 55.994 | -120.467 | 2.0 | 0.9 |
| 2020-03-17 | 22:47:54 | 55.985 | -120.640 | 2.0 | 0.3 |
| 2020-03-17 | 22:50:15 | 55.994 | -120.468 | 2.0 | 0.3 |
| 2020-03-17 | 22:51:24 | 55.990 | -120.372 | 2.2 | 0.2 |
| 2020-03-17 | 22:51:51 | 55.994 | -120.463 | 1.9 | 0.6 |
| 2020-03-17 | 22:55:30 | 55.994 | -120.391 | 2.0 | 0.5 |
| 2020-03-17 | 23:00:16 | 55.994 | -120.465 | 1.9 | 0.7 |
| 2020-03-17 | 23:01:20 | 55.994 | -120.463 | 1.9 | 1.1 |
| 2020-03-17 | 23:05:37 | 55.993 | -120.392 | 1.9 | 0.6 |
| 2020-03-17 | 23:24:57 | 55.993 | -120.468 | 1.8 | 0.2 |
| 2020-03-17 | 23:33:26 | 56.047 | -120.882 | 1.7 | 0.9 |
| 2020-03-17 | 23:34:28 | 55.994 | -120.466 | 1.9 | 0.3 |
| 2020-03-17 | 23:39:48 | 55.993 | -120.378 | 1.9 | 0.6 |
| 2020-03-17 | 23:46:10 | 56.038 | -120.822 | 2.0 | 0.2 |
| 2020-03-17 | 23:47:56 | 55.990 | -120.468 | 1.9 | 0.1 |
| 2020-03-17 | 23:52:00 | 55.994 | -120.464 | 1.9 | 0.2 |
| 2020-03-18 | 00:05:06 | 55.992 | -120.462 | 1.9 | 0.4 |
| 2020-03-18 | 00:08:05 | 55.995 | -120.387 | 1.9 | 0.8 |
| 2020-03-18 | 00:11:22 | 55.989 | -120.387 | 2.1 | 0.0 |
| 2020-03-18 | 00:15:43 | 55.998 | -120.460 | 2.0 | 0.2 |
| 2020-03-18 | 00:24:03 | 55.988 | -120.633 | 2.0 | 0.4 |
| 2020-03-18 | 00:34:10 | 55.993 | -120.643 | 2.0 | 0.3 |
| 2020-03-18 | 00:59:52 | 55.980 | -120.397 | 1.9 | 0.4 |
| 2020-03-18 | 01:03:46 | 55.977 | -120.393 | 1.9 | 0.9 |

Induced Seismicity Monitoring Project (ISMP): March 14, 2020 – May 1, 2021 Report

| | | | | | |
|------------|----------|--------|----------|-----|------|
| 2020-03-18 | 01:38:55 | 55.993 | -120.390 | 2.0 | 0.2 |
| 2020-03-18 | 01:47:58 | 55.993 | -120.381 | 2.0 | 0.1 |
| 2020-03-18 | 02:00:12 | 56.037 | -120.816 | 2.0 | 0.5 |
| 2020-03-18 | 02:08:48 | 55.982 | -120.387 | 3.0 | 0.1 |
| 2020-03-18 | 02:16:01 | 55.993 | -120.392 | 2.0 | 1.0 |
| 2020-03-18 | 02:20:02 | 55.993 | -120.469 | 1.8 | 0.6 |
| 2020-03-18 | 02:28:03 | 55.994 | -120.382 | 2.0 | 0.2 |
| 2020-03-18 | 03:21:49 | 55.992 | -120.392 | 2.0 | 0.2 |
| 2020-03-18 | 03:38:22 | 55.994 | -120.386 | 1.9 | 1.5 |
| 2020-03-18 | 03:49:19 | 55.999 | -120.462 | 2.0 | 0.2 |
| 2020-03-18 | 03:56:20 | 55.994 | -120.386 | 1.9 | 0.5 |
| 2020-03-18 | 04:07:54 | 55.999 | -120.457 | 1.4 | 0.0 |
| 2020-03-18 | 04:30:12 | 56.001 | -120.455 | 2.0 | 1.0 |
| 2020-03-18 | 04:34:09 | 55.995 | -120.391 | 1.9 | 1.0 |
| 2020-03-18 | 04:35:19 | 55.998 | -120.648 | 2.0 | 0.5 |
| 2020-03-18 | 04:35:53 | 55.999 | -120.455 | 1.9 | 0.1 |
| 2020-03-18 | 04:39:14 | 56.000 | -120.455 | 2.0 | 0.3 |
| 2020-03-18 | 04:45:12 | 56.001 | -120.456 | 2.0 | 0.7 |
| 2020-03-18 | 05:44:35 | 55.993 | -120.391 | 2.0 | 0.5 |
| 2020-03-18 | 06:10:53 | 55.999 | -120.462 | 1.9 | -0.1 |
| 2020-03-18 | 06:18:09 | 55.992 | -120.384 | 1.9 | 0.1 |
| 2020-03-18 | 06:18:56 | 55.992 | -120.388 | 1.9 | 0.0 |
| 2020-03-18 | 06:33:04 | 55.978 | -120.385 | 2.1 | 0.0 |
| 2020-03-18 | 07:05:17 | 55.994 | -120.392 | 1.7 | 0.7 |
| 2020-03-18 | 07:18:18 | 55.993 | -120.378 | 2.0 | 1.7 |
| 2020-03-18 | 07:26:27 | 55.990 | -120.395 | 2.0 | 0.0 |
| 2020-03-18 | 07:49:02 | 55.998 | -120.461 | 1.9 | 0.5 |
| 2020-03-18 | 07:52:27 | 55.979 | -120.389 | 1.6 | 0.0 |
| 2020-03-18 | 07:54:01 | 55.999 | -120.460 | 2.0 | 0.4 |
| 2020-03-18 | 07:55:52 | 55.993 | -120.392 | 1.9 | 0.3 |
| 2020-03-18 | 08:07:46 | 55.998 | -120.462 | 1.9 | 0.2 |
| 2020-03-18 | 08:09:48 | 56.001 | -120.460 | 2.0 | 0.1 |
| 2020-03-18 | 08:14:33 | 55.999 | -120.460 | 1.9 | 0.3 |
| 2020-03-18 | 08:15:12 | 55.992 | -120.394 | 2.0 | 0.2 |
| 2020-03-18 | 08:24:30 | 55.999 | -120.463 | 2.0 | 0.3 |
| 2020-03-18 | 08:25:55 | 55.999 | -120.461 | 1.9 | 0.2 |
| 2020-03-18 | 08:29:16 | 56.000 | -120.450 | 0.9 | 0.0 |
| 2020-03-18 | 08:32:53 | 55.993 | -120.385 | 1.9 | 1.2 |
| 2020-03-18 | 08:34:30 | 55.992 | -120.385 | 2.0 | 0.1 |

Induced Seismicity Monitoring Project (ISMP): March 14, 2020 – May 1, 2021 Report

| | | | | | |
|------------|----------|--------|----------|-----|------|
| 2020-03-18 | 08:42:45 | 56.001 | -120.453 | 1.9 | 0.0 |
| 2020-03-18 | 08:47:40 | 55.981 | -120.401 | 2.0 | 0.6 |
| 2020-03-18 | 08:48:39 | 55.998 | -120.457 | 2.0 | 0.2 |
| 2020-03-18 | 08:56:36 | 56.000 | -120.461 | 2.0 | 0.5 |
| 2020-03-18 | 08:59:12 | 55.997 | -120.384 | 1.9 | 0.6 |
| 2020-03-18 | 09:08:12 | 55.993 | -120.381 | 2.0 | 0.6 |
| 2020-03-18 | 09:09:21 | 55.999 | -120.458 | 2.0 | 0.0 |
| 2020-03-18 | 09:09:55 | 55.992 | -120.391 | 1.9 | 0.4 |
| 2020-03-18 | 09:32:18 | 55.991 | -120.396 | 2.0 | -0.1 |
| 2020-03-18 | 09:42:45 | 55.997 | -120.471 | 1.9 | -0.1 |
| 2020-03-18 | 09:45:15 | 55.999 | -120.461 | 1.9 | 0.3 |
| 2020-03-18 | 10:07:07 | 55.993 | -120.377 | 2.0 | 0.1 |
| 2020-03-18 | 10:18:56 | 55.993 | -120.391 | 1.9 | 0.8 |
| 2020-03-18 | 10:30:09 | 55.993 | -120.382 | 2.0 | 0.7 |
| 2020-03-18 | 10:43:29 | 55.992 | -120.391 | 2.0 | 0.1 |
| 2020-03-18 | 11:05:26 | 55.993 | -120.385 | 1.9 | 0.4 |
| 2020-03-18 | 11:11:44 | 55.991 | -120.381 | 2.0 | 0.2 |
| 2020-03-18 | 11:16:38 | 55.993 | -120.392 | 2.0 | 0.5 |
| 2020-03-18 | 11:35:47 | 55.994 | -120.388 | 2.0 | 0.2 |
| 2020-03-18 | 11:36:02 | 55.989 | -120.367 | 2.5 | 0.1 |
| 2020-03-18 | 12:04:54 | 55.993 | -120.463 | 1.7 | 0.2 |
| 2020-03-18 | 12:06:57 | 55.992 | -120.467 | 1.7 | 0.0 |
| 2020-03-18 | 12:07:33 | 55.994 | -120.466 | 2.0 | 0.5 |
| 2020-03-18 | 12:09:57 | 55.995 | -120.465 | 1.9 | 0.9 |
| 2020-03-18 | 12:14:29 | 55.994 | -120.467 | 1.9 | 0.2 |
| 2020-03-18 | 12:17:06 | 55.994 | -120.461 | 1.9 | 1.2 |
| 2020-03-18 | 12:18:23 | 55.995 | -120.465 | 2.0 | 0.2 |
| 2020-03-18 | 12:23:48 | 55.995 | -120.460 | 2.0 | 0.7 |
| 2020-03-18 | 12:28:51 | 55.994 | -120.461 | 1.9 | 0.7 |
| 2020-03-18 | 12:32:06 | 55.992 | -120.383 | 2.0 | 0.3 |
| 2020-03-18 | 12:38:26 | 55.992 | -120.463 | 1.8 | 0.1 |
| 2020-03-18 | 12:39:55 | 55.993 | -120.460 | 1.8 | 0.2 |
| 2020-03-18 | 12:43:29 | 55.993 | -120.467 | 1.9 | 0.5 |
| 2020-03-18 | 12:58:30 | 55.982 | -120.396 | 1.7 | 0.3 |
| 2020-03-18 | 13:00:53 | 55.994 | -120.461 | 1.9 | 0.1 |
| 2020-03-18 | 13:03:42 | 55.995 | -120.460 | 1.9 | 0.7 |
| 2020-03-18 | 13:04:30 | 55.998 | -120.452 | 1.8 | 0.1 |
| 2020-03-18 | 13:08:50 | 55.994 | -120.464 | 2.0 | 0.1 |
| 2020-03-18 | 13:09:50 | 55.993 | -120.375 | 2.3 | 0.3 |

Induced Seismicity Monitoring Project (ISMP): March 14, 2020 – May 1, 2021 Report

| | | | | | |
|------------|----------|--------|----------|-----|-----|
| 2020-03-18 | 13:13:00 | 55.995 | -120.460 | 1.9 | 2.1 |
| 2020-03-18 | 13:14:21 | 55.994 | -120.465 | 1.9 | 1.5 |
| 2020-03-18 | 13:14:34 | 55.994 | -120.463 | 2.0 | 1.5 |
| 2020-03-18 | 13:15:04 | 55.994 | -120.463 | 1.9 | 1.3 |
| 2020-03-18 | 13:15:18 | 55.993 | -120.393 | 2.0 | 1.3 |
| 2020-03-18 | 13:15:57 | 55.995 | -120.464 | 2.0 | 1.2 |
| 2020-03-18 | 13:16:19 | 55.994 | -120.461 | 1.9 | 1.4 |
| 2020-03-18 | 13:27:46 | 55.993 | -120.466 | 1.9 | 0.7 |
| 2020-03-18 | 13:33:23 | 55.994 | -120.461 | 1.9 | 1.9 |
| 2020-03-18 | 13:34:30 | 55.994 | -120.460 | 1.9 | 1.3 |
| 2020-03-18 | 13:35:45 | 55.994 | -120.463 | 1.9 | 0.7 |
| 2020-03-18 | 13:37:33 | 55.995 | -120.467 | 2.0 | 0.5 |
| 2020-03-18 | 13:43:09 | 55.994 | -120.463 | 2.0 | 1.0 |
| 2020-03-18 | 13:44:51 | 55.993 | -120.390 | 2.0 | 0.6 |
| 2020-03-18 | 14:01:01 | 55.991 | -120.387 | 2.0 | 0.2 |
| 2020-03-18 | 14:05:08 | 55.993 | -120.465 | 1.8 | 0.1 |
| 2020-03-18 | 14:20:32 | 55.994 | -120.391 | 1.9 | 0.4 |
| 2020-03-18 | 14:32:25 | 55.990 | -120.398 | 1.7 | 0.1 |
| 2020-03-18 | 14:33:45 | 55.993 | -120.385 | 2.0 | 1.5 |
| 2020-03-18 | 14:44:40 | 55.994 | -120.461 | 1.9 | 1.3 |
| 2020-03-18 | 15:01:03 | 55.992 | -120.387 | 1.9 | 0.5 |
| 2020-03-18 | 15:32:24 | 55.994 | -120.391 | 1.9 | 0.6 |
| 2020-03-18 | 16:12:19 | 55.991 | -120.389 | 1.9 | 0.4 |
| 2020-03-18 | 16:13:31 | 55.992 | -120.389 | 2.0 | 0.1 |
| 2020-03-18 | 16:38:01 | 55.994 | -120.382 | 1.9 | 0.4 |
| 2020-03-18 | 16:54:02 | 55.993 | -120.378 | 2.1 | 0.2 |
| 2020-03-18 | 16:55:02 | 55.995 | -120.390 | 1.9 | 0.8 |
| 2020-03-18 | 17:08:05 | 55.994 | -120.462 | 1.9 | 0.1 |
| 2020-03-18 | 17:09:52 | 55.994 | -120.456 | 1.8 | 0.2 |
| 2020-03-18 | 17:13:35 | 55.997 | -120.465 | 1.9 | 0.2 |
| 2020-03-18 | 17:31:33 | 55.995 | -120.463 | 2.0 | 0.8 |
| 2020-03-18 | 17:37:39 | 55.993 | -120.465 | 1.9 | 0.2 |
| 2020-03-18 | 17:37:56 | 55.996 | -120.463 | 2.0 | 0.2 |
| 2020-03-18 | 17:43:38 | 55.996 | -120.464 | 1.9 | 0.3 |
| 2020-03-18 | 17:52:10 | 55.994 | -120.462 | 2.0 | 0.2 |
| 2020-03-18 | 18:16:58 | 55.989 | -120.382 | 2.0 | 0.3 |
| 2020-03-18 | 18:31:35 | 55.989 | -120.383 | 2.1 | 0.2 |
| 2020-03-18 | 18:33:22 | 55.993 | -120.393 | 1.9 | 0.7 |
| 2020-03-18 | 18:46:30 | 55.996 | -120.463 | 2.0 | 1.7 |

Induced Seismicity Monitoring Project (ISMP): March 14, 2020 – May 1, 2021 Report

| | | | | | |
|------------|----------|--------|----------|-----|-----|
| 2020-03-18 | 18:54:36 | 55.995 | -120.462 | 2.0 | 0.7 |
| 2020-03-18 | 19:00:01 | 55.994 | -120.461 | 1.9 | 0.3 |
| 2020-03-18 | 19:05:39 | 56.019 | -120.699 | 2.0 | 0.3 |
| 2020-03-18 | 19:21:02 | 55.993 | -120.462 | 1.9 | 0.5 |
| 2020-03-18 | 19:24:09 | 55.995 | -120.463 | 1.9 | 1.7 |
| 2020-03-18 | 19:39:11 | 55.995 | -120.465 | 1.9 | 0.4 |
| 2020-03-18 | 19:47:13 | 55.990 | -120.386 | 2.0 | 0.2 |
| 2020-03-18 | 20:12:21 | 55.992 | -120.392 | 2.0 | 0.3 |
| 2020-03-18 | 20:12:53 | 55.995 | -120.388 | 1.8 | 0.5 |
| 2020-03-18 | 20:15:18 | 55.993 | -120.383 | 2.0 | 0.1 |
| 2020-03-18 | 21:04:06 | 55.993 | -120.378 | 2.0 | 0.7 |
| 2020-03-18 | 21:19:08 | 55.989 | -120.389 | 2.2 | 0.2 |
| 2020-03-18 | 22:03:40 | 55.992 | -120.392 | 1.9 | 0.5 |
| 2020-03-18 | 22:06:41 | 55.991 | -120.393 | 2.0 | 0.2 |
| 2020-03-18 | 22:18:56 | 55.993 | -120.378 | 1.9 | 0.3 |
| 2020-03-18 | 22:49:44 | 55.993 | -120.383 | 1.9 | 0.6 |
| 2020-03-18 | 23:03:30 | 55.992 | -120.390 | 2.0 | 0.4 |
| 2020-03-18 | 23:03:35 | 55.992 | -120.391 | 1.9 | 0.4 |
| 2020-03-18 | 23:08:35 | 55.992 | -120.395 | 1.9 | 0.6 |
| 2020-03-18 | 23:16:44 | 55.991 | -120.398 | 2.0 | 0.4 |
| 2020-03-18 | 23:23:36 | 55.994 | -120.390 | 2.0 | 0.3 |
| 2020-03-18 | 23:43:34 | 55.993 | -120.381 | 1.9 | 0.7 |
| 2020-03-19 | 00:10:09 | 55.992 | -120.397 | 2.0 | 0.7 |
| 2020-03-19 | 00:18:46 | 55.993 | -120.392 | 1.9 | 0.3 |
| 2020-03-19 | 00:22:47 | 55.991 | -120.392 | 2.0 | 0.2 |
| 2020-03-19 | 00:26:35 | 55.981 | -120.396 | 1.5 | 0.1 |
| 2020-03-19 | 00:43:32 | 55.990 | -120.464 | 1.8 | 0.3 |
| 2020-03-19 | 00:43:47 | 55.993 | -120.398 | 1.9 | 0.4 |
| 2020-03-19 | 00:45:05 | 55.993 | -120.451 | 1.7 | 0.2 |
| 2020-03-19 | 00:46:46 | 55.992 | -120.465 | 2.0 | 0.2 |
| 2020-03-19 | 00:47:52 | 55.992 | -120.462 | 1.9 | 0.3 |
| 2020-03-19 | 00:50:08 | 55.991 | -120.464 | 1.7 | 0.3 |
| 2020-03-19 | 00:52:50 | 55.994 | -120.453 | 1.8 | 0.1 |
| 2020-03-19 | 00:54:57 | 55.992 | -120.461 | 1.9 | 0.3 |
| 2020-03-19 | 00:56:38 | 55.991 | -120.462 | 1.9 | 0.1 |
| 2020-03-19 | 00:58:57 | 55.993 | -120.462 | 1.9 | 0.7 |
| 2020-03-19 | 01:05:13 | 55.993 | -120.464 | 2.0 | 0.7 |
| 2020-03-19 | 01:08:17 | 55.993 | -120.464 | 1.9 | 0.4 |
| 2020-03-19 | 01:10:59 | 55.993 | -120.465 | 1.9 | 1.3 |

Induced Seismicity Monitoring Project (ISMP): March 14, 2020 – May 1, 2021 Report

| | | | | | |
|------------|----------|--------|----------|-----|-----|
| 2020-03-19 | 01:13:16 | 55.992 | -120.396 | 1.9 | 0.5 |
| 2020-03-19 | 01:15:41 | 55.993 | -120.467 | 1.8 | 0.1 |
| 2020-03-19 | 01:16:18 | 55.993 | -120.464 | 2.0 | 0.6 |
| 2020-03-19 | 01:18:45 | 55.992 | -120.464 | 1.9 | 0.4 |
| 2020-03-19 | 01:21:13 | 55.995 | -120.467 | 1.9 | 0.7 |
| 2020-03-19 | 01:23:57 | 55.994 | -120.465 | 1.9 | 0.3 |
| 2020-03-19 | 01:26:59 | 55.993 | -120.465 | 2.0 | 0.9 |
| 2020-03-19 | 01:29:06 | 55.991 | -120.465 | 1.9 | 0.2 |
| 2020-03-19 | 01:29:48 | 55.991 | -120.467 | 1.9 | 0.1 |
| 2020-03-19 | 01:30:56 | 55.992 | -120.465 | 1.9 | 0.5 |
| 2020-03-19 | 01:33:59 | 55.994 | -120.464 | 2.0 | 0.7 |
| 2020-03-19 | 01:37:42 | 55.993 | -120.463 | 1.9 | 0.5 |
| 2020-03-19 | 01:38:08 | 55.991 | -120.391 | 1.9 | 0.2 |
| 2020-03-19 | 01:39:46 | 55.992 | -120.464 | 1.8 | 0.2 |
| 2020-03-19 | 01:41:52 | 55.993 | -120.463 | 1.9 | 0.5 |
| 2020-03-19 | 01:46:35 | 55.993 | -120.464 | 1.9 | 0.2 |
| 2020-03-19 | 01:47:27 | 55.994 | -120.464 | 2.0 | 2.1 |
| 2020-03-19 | 01:55:02 | 55.991 | -120.465 | 2.0 | 0.1 |
| 2020-03-19 | 01:57:36 | 55.994 | -120.467 | 1.9 | 0.2 |
| 2020-03-19 | 01:58:42 | 55.993 | -120.463 | 1.9 | 0.2 |
| 2020-03-19 | 02:01:40 | 55.993 | -120.464 | 2.0 | 0.5 |
| 2020-03-19 | 02:04:54 | 55.995 | -120.386 | 1.9 | 0.6 |
| 2020-03-19 | 02:05:23 | 55.993 | -120.393 | 1.9 | 0.4 |
| 2020-03-19 | 02:11:00 | 55.993 | -120.465 | 1.9 | 0.2 |
| 2020-03-19 | 02:13:11 | 55.995 | -120.379 | 2.0 | 0.3 |
| 2020-03-19 | 02:20:11 | 55.992 | -120.465 | 1.9 | 0.6 |
| 2020-03-19 | 02:22:32 | 55.993 | -120.393 | 1.8 | 0.3 |
| 2020-03-19 | 02:25:21 | 55.992 | -120.396 | 1.9 | 0.3 |
| 2020-03-19 | 02:37:02 | 55.991 | -120.392 | 2.0 | 0.2 |
| 2020-03-19 | 02:43:56 | 56.704 | -121.983 | 4.0 | 1.4 |
| 2020-03-19 | 02:46:22 | 55.996 | -120.459 | 2.0 | 1.3 |
| 2020-03-19 | 02:47:16 | 55.990 | -120.395 | 1.9 | 0.2 |
| 2020-03-19 | 02:54:06 | 55.993 | -120.390 | 1.8 | 0.1 |
| 2020-03-19 | 03:01:51 | 55.989 | -120.464 | 1.7 | 0.1 |
| 2020-03-19 | 03:02:57 | 55.994 | -120.459 | 1.9 | 0.0 |
| 2020-03-19 | 03:11:12 | 55.990 | -120.395 | 2.1 | 0.3 |
| 2020-03-19 | 03:16:53 | 55.992 | -120.395 | 1.9 | 0.5 |
| 2020-03-19 | 03:22:14 | 55.995 | -120.458 | 1.9 | 1.2 |
| 2020-03-19 | 03:22:50 | 55.995 | -120.461 | 1.9 | 0.4 |

Induced Seismicity Monitoring Project (ISMP): March 14, 2020 – May 1, 2021 Report

| | | | | | |
|------------|----------|--------|----------|-----|-----|
| 2020-03-19 | 03:23:43 | 56.004 | -120.439 | 1.5 | 0.1 |
| 2020-03-19 | 03:24:16 | 55.994 | -120.461 | 2.0 | 0.4 |
| 2020-03-19 | 03:27:58 | 55.995 | -120.462 | 1.9 | 0.2 |
| 2020-03-19 | 03:29:17 | 55.994 | -120.463 | 1.9 | 0.1 |
| 2020-03-19 | 03:29:46 | 55.995 | -120.455 | 1.9 | 1.0 |
| 2020-03-19 | 03:31:22 | 55.995 | -120.464 | 1.9 | 0.1 |
| 2020-03-19 | 03:36:01 | 55.997 | -120.458 | 2.0 | 0.2 |
| 2020-03-19 | 03:37:25 | 55.996 | -120.459 | 2.0 | 1.3 |
| 2020-03-19 | 03:37:41 | 56.009 | -120.479 | 1.4 | 0.3 |
| 2020-03-19 | 03:38:20 | 55.994 | -120.461 | 2.0 | 0.1 |
| 2020-03-19 | 03:38:45 | 55.992 | -120.460 | 1.8 | 0.2 |
| 2020-03-19 | 03:41:32 | 55.995 | -120.457 | 2.0 | 0.7 |
| 2020-03-19 | 03:42:07 | 55.993 | -120.393 | 1.9 | 0.7 |
| 2020-03-19 | 03:42:35 | 55.995 | -120.459 | 1.9 | 0.6 |
| 2020-03-19 | 03:43:15 | 55.995 | -120.460 | 1.9 | 0.3 |
| 2020-03-19 | 03:43:49 | 55.981 | -120.399 | 1.9 | 0.4 |
| 2020-03-19 | 03:45:39 | 55.995 | -120.460 | 1.9 | 0.2 |
| 2020-03-19 | 03:46:07 | 55.996 | -120.458 | 2.0 | 1.0 |
| 2020-03-19 | 03:47:30 | 55.995 | -120.457 | 1.9 | 0.3 |
| 2020-03-19 | 03:48:18 | 55.993 | -120.382 | 2.0 | 1.8 |
| 2020-03-19 | 03:49:13 | 55.995 | -120.459 | 1.9 | 0.8 |
| 2020-03-19 | 03:53:28 | 55.990 | -120.453 | 1.5 | 0.2 |
| 2020-03-19 | 03:55:09 | 55.996 | -120.458 | 2.0 | 0.7 |
| 2020-03-19 | 03:56:51 | 55.994 | -120.458 | 1.9 | 0.2 |
| 2020-03-19 | 03:58:45 | 55.995 | -120.457 | 2.0 | 0.6 |
| 2020-03-19 | 03:59:04 | 55.990 | -120.461 | 1.8 | 0.2 |
| 2020-03-19 | 03:59:30 | 56.000 | -120.447 | 1.7 | 0.1 |
| 2020-03-19 | 04:00:15 | 55.995 | -120.460 | 1.5 | 0.2 |
| 2020-03-19 | 04:02:45 | 55.995 | -120.461 | 1.9 | 0.2 |
| 2020-03-19 | 04:04:16 | 55.993 | -120.465 | 1.9 | 1.3 |
| 2020-03-19 | 04:12:48 | 55.996 | -120.457 | 2.0 | 1.4 |
| 2020-03-19 | 04:13:26 | 55.996 | -120.460 | 2.0 | 2.0 |
| 2020-03-19 | 04:14:38 | 55.995 | -120.461 | 1.9 | 0.3 |
| 2020-03-19 | 04:16:13 | 55.992 | -120.396 | 1.8 | 0.5 |
| 2020-03-19 | 04:16:49 | 55.993 | -120.460 | 1.9 | 0.1 |
| 2020-03-19 | 04:19:26 | 55.991 | -120.464 | 1.9 | 0.3 |
| 2020-03-19 | 04:21:08 | 55.994 | -120.460 | 1.9 | 0.1 |
| 2020-03-19 | 04:23:24 | 55.993 | -120.394 | 1.8 | 0.9 |
| 2020-03-19 | 04:32:15 | 55.993 | -120.383 | 2.0 | 0.6 |

Induced Seismicity Monitoring Project (ISMP): March 14, 2020 – May 1, 2021 Report

| | | | | | |
|------------|----------|--------|----------|-----|------|
| 2020-03-19 | 04:36:31 | 55.988 | -120.387 | 1.9 | 0.4 |
| 2020-03-19 | 04:37:21 | 55.990 | -120.388 | 2.0 | -0.1 |
| 2020-03-19 | 04:40:32 | 55.989 | -120.387 | 1.9 | 0.2 |
| 2020-03-19 | 04:42:47 | 55.989 | -120.388 | 1.8 | 0.3 |
| 2020-03-19 | 04:43:07 | 55.985 | -120.375 | 2.0 | 0.1 |
| 2020-03-19 | 04:43:27 | 55.990 | -120.386 | 2.0 | 0.0 |
| 2020-03-19 | 04:44:46 | 55.988 | -120.386 | 1.9 | 0.1 |
| 2020-03-19 | 04:45:39 | 55.994 | -120.466 | 1.9 | 0.8 |
| 2020-03-19 | 04:46:29 | 55.990 | -120.387 | 1.9 | 0.5 |
| 2020-03-19 | 04:53:01 | 55.989 | -120.389 | 2.0 | 0.2 |
| 2020-03-19 | 04:56:17 | 55.995 | -120.459 | 2.0 | 0.9 |
| 2020-03-19 | 05:04:02 | 55.989 | -120.385 | 2.0 | 0.2 |
| 2020-03-19 | 05:06:41 | 55.992 | -120.460 | 1.7 | 0.1 |
| 2020-03-19 | 05:12:52 | 55.989 | -120.375 | 2.0 | 0.1 |
| 2020-03-19 | 05:13:09 | 55.992 | -120.394 | 1.8 | 0.2 |
| 2020-03-19 | 05:15:26 | 55.992 | -120.464 | 1.7 | 0.2 |
| 2020-03-19 | 05:21:48 | 55.992 | -120.463 | 1.9 | 0.2 |
| 2020-03-19 | 05:33:20 | 55.992 | -120.379 | 2.0 | 0.6 |
| 2020-03-19 | 06:03:16 | 55.993 | -120.393 | 1.9 | 0.5 |
| 2020-03-19 | 06:11:20 | 55.994 | -120.466 | 1.9 | 1.9 |
| 2020-03-19 | 06:21:20 | 55.992 | -120.397 | 2.0 | 0.3 |
| 2020-03-19 | 06:24:51 | 55.992 | -120.390 | 2.0 | 0.1 |
| 2020-03-19 | 07:11:34 | 56.013 | -120.638 | 1.5 | 1.3 |
| 2020-03-19 | 08:17:12 | 55.995 | -120.383 | 2.0 | 0.4 |
| 2020-03-19 | 08:19:34 | 55.992 | -120.395 | 1.9 | 0.8 |
| 2020-03-19 | 08:31:06 | 55.992 | -120.390 | 1.8 | 0.0 |
| 2020-03-19 | 08:38:25 | 55.991 | -120.396 | 2.0 | -0.1 |
| 2020-03-19 | 09:13:17 | 55.994 | -120.461 | 1.9 | 0.0 |
| 2020-03-19 | 09:20:12 | 55.996 | -120.456 | 2.0 | 1.7 |
| 2020-03-19 | 09:21:14 | 55.993 | -120.383 | 1.8 | 0.9 |
| 2020-03-19 | 09:44:27 | 55.995 | -120.460 | 1.9 | 0.2 |
| 2020-03-19 | 10:30:11 | 55.991 | -120.396 | 2.0 | 0.0 |
| 2020-03-19 | 10:39:26 | 55.992 | -120.391 | 2.0 | 0.2 |
| 2020-03-19 | 10:40:18 | 55.995 | -120.456 | 2.0 | 0.5 |
| 2020-03-19 | 10:42:23 | 55.989 | -120.388 | 2.0 | 0.0 |
| 2020-03-19 | 11:14:40 | 55.988 | -120.385 | 1.9 | 0.0 |
| 2020-03-19 | 11:40:29 | 55.991 | -120.386 | 1.9 | 0.2 |
| 2020-03-19 | 11:45:00 | 55.991 | -120.384 | 1.9 | 0.3 |
| 2020-03-19 | 11:49:06 | 55.991 | -120.390 | 2.0 | 0.1 |

Induced Seismicity Monitoring Project (ISMP): March 14, 2020 – May 1, 2021 Report

| | | | | | |
|------------|----------|--------|----------|-----|-----|
| 2020-03-19 | 12:01:41 | 55.991 | -120.381 | 2.0 | 0.5 |
| 2020-03-19 | 12:24:13 | 55.990 | -120.386 | 1.9 | 0.3 |
| 2020-03-19 | 12:41:26 | 55.994 | -120.458 | 1.9 | 0.1 |
| 2020-03-19 | 13:22:15 | 55.993 | -120.395 | 2.0 | 0.1 |
| 2020-03-19 | 13:26:56 | 55.989 | -120.386 | 1.9 | 0.3 |
| 2020-03-19 | 13:27:09 | 55.992 | -120.394 | 2.0 | 0.2 |
| 2020-03-19 | 13:40:53 | 55.991 | -120.398 | 2.0 | 0.3 |
| 2020-03-19 | 13:41:03 | 55.993 | -120.466 | 1.9 | 1.5 |
| 2020-03-19 | 13:46:48 | 55.989 | -120.386 | 2.0 | 0.3 |
| 2020-03-19 | 13:51:46 | 55.996 | -120.455 | 2.0 | 1.0 |
| 2020-03-19 | 13:56:42 | 55.992 | -120.461 | 2.0 | 0.2 |
| 2020-03-19 | 14:00:40 | 55.990 | -120.461 | 1.8 | 0.2 |
| 2020-03-19 | 14:07:49 | 55.993 | -120.464 | 2.0 | 0.3 |
| 2020-03-19 | 14:11:25 | 55.993 | -120.467 | 1.9 | 0.3 |
| 2020-03-19 | 14:12:33 | 55.993 | -120.455 | 1.9 | 0.4 |
| 2020-03-19 | 14:13:34 | 55.992 | -120.457 | 1.9 | 0.4 |
| 2020-03-19 | 14:14:06 | 55.993 | -120.459 | 1.8 | 0.4 |
| 2020-03-19 | 14:15:27 | 55.991 | -120.462 | 1.9 | 0.4 |
| 2020-03-19 | 14:16:43 | 55.992 | -120.463 | 2.0 | 0.6 |
| 2020-03-19 | 14:18:17 | 55.991 | -120.397 | 2.0 | 0.4 |
| 2020-03-19 | 14:18:43 | 55.992 | -120.462 | 1.9 | 0.3 |
| 2020-03-19 | 14:19:24 | 55.993 | -120.461 | 1.9 | 0.4 |
| 2020-03-19 | 14:20:55 | 55.992 | -120.460 | 1.9 | 0.5 |
| 2020-03-19 | 14:22:41 | 55.996 | -120.448 | 1.6 | 0.3 |
| 2020-03-19 | 14:22:46 | 55.993 | -120.463 | 1.9 | 0.4 |
| 2020-03-19 | 14:25:24 | 55.993 | -120.460 | 2.0 | 0.4 |
| 2020-03-19 | 14:29:03 | 55.993 | -120.455 | 1.9 | 0.3 |
| 2020-03-19 | 14:29:17 | 55.993 | -120.450 | 1.7 | 0.2 |
| 2020-03-19 | 14:31:17 | 55.990 | -120.398 | 2.0 | 0.1 |
| 2020-03-19 | 14:34:37 | 55.992 | -120.461 | 1.9 | 0.3 |
| 2020-03-19 | 14:35:03 | 55.992 | -120.456 | 1.8 | 0.4 |
| 2020-03-19 | 14:38:09 | 55.993 | -120.461 | 1.9 | 0.2 |
| 2020-03-19 | 14:40:19 | 55.993 | -120.396 | 1.8 | 0.6 |
| 2020-03-19 | 14:44:04 | 55.992 | -120.462 | 1.9 | 0.3 |
| 2020-03-19 | 14:45:14 | 55.987 | -120.401 | 2.0 | 0.3 |
| 2020-03-19 | 14:48:08 | 55.994 | -120.456 | 1.9 | 0.9 |
| 2020-03-19 | 14:49:49 | 55.992 | -120.459 | 1.9 | 0.4 |
| 2020-03-19 | 14:56:56 | 55.993 | -120.459 | 1.9 | 0.5 |
| 2020-03-19 | 14:57:31 | 55.993 | -120.458 | 1.9 | 0.7 |

Induced Seismicity Monitoring Project (ISMP): March 14, 2020 – May 1, 2021 Report

| | | | | | |
|------------|----------|--------|----------|-----|-----|
| 2020-03-19 | 14:58:07 | 55.991 | -120.382 | 2.0 | 0.2 |
| 2020-03-19 | 15:05:18 | 55.993 | -120.462 | 2.0 | 0.4 |
| 2020-03-19 | 15:12:45 | 55.992 | -120.462 | 1.9 | 0.4 |
| 2020-03-19 | 15:13:20 | 55.993 | -120.459 | 1.9 | 0.3 |
| 2020-03-19 | 15:14:10 | 55.993 | -120.391 | 1.9 | 0.4 |
| 2020-03-19 | 15:21:42 | 55.993 | -120.464 | 2.0 | 0.3 |
| 2020-03-19 | 15:22:59 | 55.993 | -120.460 | 1.9 | 0.3 |
| 2020-03-19 | 15:26:56 | 55.993 | -120.459 | 2.0 | 1.0 |
| 2020-03-19 | 15:31:00 | 55.991 | -120.466 | 1.9 | 0.4 |
| 2020-03-19 | 15:31:05 | 55.994 | -120.459 | 2.0 | 0.7 |
| 2020-03-19 | 15:31:38 | 55.977 | -120.395 | 1.9 | 1.8 |
| 2020-03-19 | 15:38:32 | 55.976 | -120.394 | 1.9 | 0.2 |
| 2020-03-19 | 15:44:57 | 55.993 | -120.461 | 1.9 | 2.0 |
| 2020-03-19 | 15:46:00 | 55.992 | -120.401 | 1.9 | 0.8 |
| 2020-03-19 | 15:53:37 | 55.989 | -120.397 | 2.0 | 0.5 |
| 2020-03-19 | 16:04:53 | 55.977 | -120.395 | 2.0 | 0.5 |
| 2020-03-19 | 16:08:24 | 55.996 | -120.457 | 2.0 | 0.3 |
| 2020-03-19 | 16:10:15 | 55.996 | -120.455 | 2.0 | 1.3 |
| 2020-03-19 | 16:17:35 | 55.995 | -120.456 | 2.0 | 0.1 |
| 2020-03-19 | 16:19:54 | 55.996 | -120.448 | 1.8 | 0.2 |
| 2020-03-19 | 16:20:34 | 55.991 | -120.399 | 1.8 | 0.4 |
| 2020-03-19 | 16:21:12 | 55.990 | -120.398 | 1.8 | 0.3 |
| 2020-03-19 | 16:24:24 | 55.989 | -120.396 | 1.9 | 0.5 |
| 2020-03-19 | 16:25:55 | 55.996 | -120.455 | 2.0 | 0.4 |
| 2020-03-19 | 16:26:07 | 55.996 | -120.455 | 1.9 | 0.5 |
| 2020-03-19 | 16:28:25 | 55.997 | -120.457 | 2.0 | 1.4 |
| 2020-03-19 | 16:31:26 | 55.990 | -120.399 | 2.0 | 0.4 |
| 2020-03-19 | 16:33:32 | 55.996 | -120.455 | 2.0 | 0.9 |
| 2020-03-19 | 16:38:15 | 55.996 | -120.456 | 2.0 | 1.5 |
| 2020-03-19 | 16:43:08 | 55.997 | -120.455 | 2.0 | 0.9 |
| 2020-03-19 | 16:45:06 | 55.990 | -120.398 | 2.0 | 0.3 |
| 2020-03-19 | 16:45:33 | 55.995 | -120.459 | 2.0 | 0.4 |
| 2020-03-19 | 16:46:42 | 55.996 | -120.456 | 2.0 | 0.9 |
| 2020-03-19 | 16:50:03 | 55.991 | -120.454 | 1.7 | 0.2 |
| 2020-03-19 | 16:51:03 | 55.997 | -120.458 | 2.0 | 1.4 |
| 2020-03-19 | 16:55:39 | 55.996 | -120.452 | 1.9 | 0.2 |
| 2020-03-19 | 16:56:57 | 55.996 | -120.459 | 2.0 | 0.6 |
| 2020-03-19 | 16:57:27 | 55.990 | -120.396 | 2.0 | 0.4 |
| 2020-03-19 | 16:58:37 | 55.996 | -120.457 | 1.9 | 0.4 |

Induced Seismicity Monitoring Project (ISMP): March 14, 2020 – May 1, 2021 Report

| | | | | | |
|------------|----------|--------|----------|-----|-----|
| 2020-03-19 | 16:58:51 | 55.994 | -120.456 | 1.8 | 0.4 |
| 2020-03-19 | 17:00:26 | 55.997 | -120.456 | 1.9 | 0.5 |
| 2020-03-19 | 17:01:20 | 55.976 | -120.395 | 1.8 | 0.6 |
| 2020-03-19 | 17:02:23 | 55.997 | -120.457 | 2.0 | 0.5 |
| 2020-03-19 | 17:03:42 | 55.996 | -120.456 | 2.0 | 0.7 |
| 2020-03-19 | 17:05:21 | 55.996 | -120.457 | 1.9 | 0.2 |
| 2020-03-19 | 17:07:22 | 55.995 | -120.457 | 1.9 | 0.4 |
| 2020-03-19 | 17:09:29 | 55.995 | -120.457 | 1.9 | 0.4 |
| 2020-03-19 | 17:10:51 | 55.991 | -120.400 | 2.0 | 0.3 |
| 2020-03-19 | 17:12:19 | 55.996 | -120.454 | 1.9 | 0.6 |
| 2020-03-19 | 17:12:45 | 55.992 | -120.456 | 1.8 | 0.4 |
| 2020-03-19 | 17:14:58 | 55.996 | -120.459 | 2.0 | 0.3 |
| 2020-03-19 | 17:18:52 | 55.997 | -120.459 | 2.0 | 0.3 |
| 2020-03-19 | 17:21:50 | 55.996 | -120.450 | 1.8 | 0.1 |
| 2020-03-19 | 17:23:21 | 55.991 | -120.458 | 1.9 | 0.4 |
| 2020-03-19 | 17:34:26 | 55.991 | -120.398 | 1.9 | 0.5 |
| 2020-03-19 | 17:42:34 | 55.992 | -120.460 | 1.8 | 0.4 |
| 2020-03-19 | 17:44:55 | 55.988 | -120.399 | 3.2 | 0.1 |
| 2020-03-19 | 17:50:39 | 55.989 | -120.396 | 2.0 | 0.1 |
| 2020-03-19 | 18:04:03 | 55.992 | -120.459 | 1.9 | 1.4 |
| 2020-03-19 | 18:12:24 | 55.989 | -120.400 | 2.0 | 0.1 |
| 2020-03-19 | 18:23:20 | 55.982 | -120.411 | 1.7 | 0.1 |
| 2020-03-19 | 18:27:23 | 55.983 | -120.407 | 1.7 | 0.2 |
| 2020-03-19 | 18:30:22 | 55.982 | -120.410 | 1.9 | 0.2 |
| 2020-03-19 | 18:33:24 | 55.992 | -120.457 | 1.9 | 0.2 |
| 2020-03-19 | 18:33:55 | 55.981 | -120.408 | 1.7 | 0.3 |
| 2020-03-19 | 18:34:58 | 55.992 | -120.457 | 1.8 | 0.4 |
| 2020-03-19 | 18:36:33 | 55.992 | -120.462 | 1.9 | 0.3 |
| 2020-03-19 | 18:36:44 | 55.983 | -120.407 | 1.8 | 0.4 |
| 2020-03-19 | 18:39:52 | 55.981 | -120.406 | 1.7 | 0.3 |
| 2020-03-19 | 18:43:31 | 55.983 | -120.406 | 1.8 | 0.6 |
| 2020-03-19 | 18:46:14 | 55.994 | -120.458 | 1.8 | 0.3 |
| 2020-03-19 | 18:48:56 | 55.995 | -120.463 | 1.9 | 0.2 |
| 2020-03-19 | 18:49:28 | 55.994 | -120.457 | 1.9 | 0.6 |
| 2020-03-19 | 18:50:33 | 55.983 | -120.407 | 1.7 | 0.5 |
| 2020-03-19 | 18:53:57 | 55.983 | -120.407 | 1.7 | 0.2 |
| 2020-03-19 | 18:58:36 | 55.985 | -120.405 | 1.6 | 0.2 |
| 2020-03-19 | 18:59:16 | 55.983 | -120.405 | 1.8 | 0.3 |
| 2020-03-19 | 19:01:08 | 55.985 | -120.409 | 2.0 | 0.2 |

Induced Seismicity Monitoring Project (ISMP): March 14, 2020 – May 1, 2021 Report

| | | | | | |
|------------|----------|--------|----------|-----|-----|
| 2020-03-19 | 19:01:48 | 55.984 | -120.407 | 2.0 | 0.1 |
| 2020-03-19 | 19:03:49 | 55.985 | -120.406 | 1.9 | 0.4 |
| 2020-03-19 | 19:08:14 | 55.983 | -120.407 | 1.6 | 0.2 |
| 2020-03-19 | 19:11:57 | 55.985 | -120.405 | 1.9 | 0.3 |
| 2020-03-19 | 19:22:56 | 56.038 | -120.690 | 1.9 | 1.3 |
| 2020-03-19 | 19:24:49 | 55.985 | -120.407 | 1.9 | 1.1 |
| 2020-03-19 | 19:30:01 | 55.984 | -120.405 | 1.9 | 0.4 |
| 2020-03-19 | 19:32:37 | 55.992 | -120.389 | 2.0 | 0.2 |
| 2020-03-19 | 19:34:09 | 55.991 | -120.464 | 2.0 | 0.3 |
| 2020-03-19 | 19:45:24 | 55.996 | -120.454 | 2.0 | 0.6 |
| 2020-03-19 | 19:45:40 | 55.995 | -120.456 | 1.9 | 0.3 |
| 2020-03-19 | 19:46:36 | 55.996 | -120.454 | 2.0 | 0.2 |
| 2020-03-19 | 19:48:41 | 55.996 | -120.455 | 2.0 | 0.4 |
| 2020-03-19 | 19:50:35 | 55.995 | -120.452 | 1.8 | 0.2 |
| 2020-03-19 | 19:51:54 | 55.993 | -120.458 | 2.0 | 0.1 |
| 2020-03-19 | 20:14:24 | 55.984 | -120.408 | 1.8 | 0.1 |
| 2020-03-19 | 20:32:29 | 55.982 | -120.409 | 1.9 | 0.2 |
| 2020-03-19 | 20:40:14 | 55.984 | -120.406 | 1.8 | 0.0 |
| 2020-03-19 | 20:56:22 | 55.984 | -120.406 | 1.9 | 0.3 |
| 2020-03-19 | 20:57:45 | 55.983 | -120.407 | 1.7 | 0.3 |
| 2020-03-19 | 21:05:00 | 55.984 | -120.408 | 1.8 | 0.3 |
| 2020-03-19 | 21:07:37 | 55.987 | -120.404 | 2.0 | 0.4 |
| 2020-03-19 | 21:14:13 | 55.994 | -120.459 | 1.9 | 0.9 |
| 2020-03-19 | 21:57:44 | 55.986 | -120.405 | 1.9 | 0.4 |
| 2020-03-19 | 22:11:17 | 55.985 | -120.401 | 2.0 | 0.0 |
| 2020-03-19 | 22:27:47 | 55.985 | -120.401 | 1.9 | 0.4 |
| 2020-03-19 | 22:31:43 | 55.993 | -120.389 | 2.0 | 0.2 |
| 2020-03-19 | 22:32:50 | 55.992 | -120.394 | 1.9 | 0.3 |
| 2020-03-19 | 22:46:52 | 55.991 | -120.400 | 2.0 | 0.4 |
| 2020-03-19 | 23:04:33 | 55.994 | -120.467 | 1.7 | 0.1 |
| 2020-03-19 | 23:10:14 | 55.990 | -120.401 | 1.9 | 0.4 |
| 2020-03-19 | 23:25:02 | 55.990 | -120.389 | 2.0 | 0.1 |
| 2020-03-19 | 23:25:30 | 55.990 | -120.400 | 2.0 | 0.2 |
| 2020-03-19 | 23:46:32 | 55.990 | -120.397 | 1.8 | 0.4 |
| 2020-03-20 | 00:03:34 | 55.988 | -120.404 | 2.0 | 0.1 |
| 2020-03-20 | 00:18:54 | 55.990 | -120.400 | 2.0 | 0.3 |
| 2020-03-20 | 00:20:06 | 55.993 | -120.459 | 1.9 | 0.6 |
| 2020-03-20 | 00:38:13 | 55.990 | -120.401 | 2.0 | 0.5 |
| 2020-03-20 | 00:39:17 | 55.993 | -120.377 | 2.0 | 1.3 |

Induced Seismicity Monitoring Project (ISMP): March 14, 2020 – May 1, 2021 Report

| | | | | | |
|------------|----------|--------|----------|-----|------|
| 2020-03-20 | 00:43:17 | 55.995 | -120.399 | 2.0 | 0.0 |
| 2020-03-20 | 00:54:31 | 55.990 | -120.399 | 1.8 | 0.3 |
| 2020-03-20 | 01:05:36 | 55.990 | -120.396 | 3.0 | 0.1 |
| 2020-03-20 | 01:09:32 | 55.990 | -120.401 | 1.8 | 0.1 |
| 2020-03-20 | 01:14:22 | 55.991 | -120.399 | 1.9 | 0.7 |
| 2020-03-20 | 01:25:16 | 55.990 | -120.396 | 1.9 | 0.5 |
| 2020-03-20 | 01:29:59 | 55.991 | -120.398 | 1.9 | 0.1 |
| 2020-03-20 | 01:33:05 | 55.990 | -120.398 | 1.9 | 0.3 |
| 2020-03-20 | 01:35:25 | 55.990 | -120.396 | 2.0 | 0.1 |
| 2020-03-20 | 01:38:13 | 55.990 | -120.402 | 2.0 | 0.3 |
| 2020-03-20 | 01:38:33 | 55.989 | -120.403 | 1.7 | 0.1 |
| 2020-03-20 | 01:41:21 | 55.989 | -120.403 | 1.8 | 0.1 |
| 2020-03-20 | 01:43:12 | 55.987 | -120.392 | 1.9 | -0.1 |
| 2020-03-20 | 01:44:31 | 55.990 | -120.404 | 2.0 | 0.3 |
| 2020-03-20 | 01:46:15 | 55.990 | -120.398 | 1.9 | 0.0 |
| 2020-03-20 | 01:49:25 | 55.990 | -120.402 | 2.0 | 0.3 |
| 2020-03-20 | 01:51:34 | 55.990 | -120.400 | 2.0 | 0.2 |
| 2020-03-20 | 01:55:15 | 55.991 | -120.400 | 1.9 | 0.3 |
| 2020-03-20 | 01:58:22 | 55.990 | -120.401 | 1.9 | 0.7 |
| 2020-03-20 | 02:04:09 | 55.994 | -120.457 | 1.9 | 0.1 |
| 2020-03-20 | 02:10:14 | 55.990 | -120.397 | 1.9 | 0.4 |
| 2020-03-20 | 02:19:11 | 55.990 | -120.402 | 2.0 | 0.1 |
| 2020-03-20 | 02:24:43 | 55.988 | -120.407 | 1.5 | 0.0 |
| 2020-03-20 | 02:31:33 | 55.990 | -120.402 | 1.9 | 0.5 |
| 2020-03-20 | 02:41:58 | 55.989 | -120.402 | 2.0 | 0.1 |
| 2020-03-20 | 02:42:37 | 56.730 | -121.836 | 4.0 | 1.2 |
| 2020-03-20 | 02:48:47 | 55.990 | -120.402 | 1.9 | 0.3 |
| 2020-03-20 | 03:00:15 | 55.991 | -120.402 | 1.8 | 0.3 |
| 2020-03-20 | 03:06:57 | 55.993 | -120.391 | 2.0 | 0.3 |
| 2020-03-20 | 03:12:53 | 55.991 | -120.402 | 2.0 | 0.6 |
| 2020-03-20 | 03:17:58 | 55.999 | -120.465 | 1.9 | 0.3 |
| 2020-03-20 | 03:25:08 | 55.990 | -120.402 | 1.8 | 0.3 |
| 2020-03-20 | 03:35:17 | 55.991 | -120.400 | 2.0 | 0.2 |
| 2020-03-20 | 03:43:53 | 55.990 | -120.403 | 1.9 | 0.3 |
| 2020-03-20 | 04:00:58 | 55.989 | -120.402 | 1.9 | 0.8 |
| 2020-03-20 | 04:20:49 | 55.990 | -120.401 | 1.9 | 0.4 |
| 2020-03-20 | 04:28:14 | 56.000 | -120.450 | 1.7 | 0.1 |
| 2020-03-20 | 04:29:10 | 55.989 | -120.647 | 2.0 | 0.4 |
| 2020-03-20 | 04:49:14 | 55.990 | -120.402 | 1.9 | 0.3 |

Induced Seismicity Monitoring Project (ISMP): March 14, 2020 – May 1, 2021 Report

| | | | | | |
|------------|----------|--------|----------|-----|------|
| 2020-03-20 | 04:52:20 | 55.993 | -120.452 | 1.8 | -0.1 |
| 2020-03-20 | 04:54:42 | 55.992 | -120.458 | 1.9 | 0.4 |
| 2020-03-20 | 04:56:04 | 55.993 | -120.460 | 2.0 | 1.5 |
| 2020-03-20 | 04:57:57 | 55.991 | -120.460 | 1.8 | 0.1 |
| 2020-03-20 | 04:58:48 | 55.991 | -120.459 | 1.9 | 0.2 |
| 2020-03-20 | 05:00:08 | 55.993 | -120.460 | 2.0 | 0.0 |
| 2020-03-20 | 05:01:30 | 55.993 | -120.457 | 2.0 | 0.4 |
| 2020-03-20 | 05:01:33 | 55.992 | -120.461 | 1.9 | 0.3 |
| 2020-03-20 | 05:03:51 | 55.991 | -120.457 | 1.9 | 0.7 |
| 2020-03-20 | 05:06:52 | 55.991 | -120.455 | 1.8 | 0.1 |
| 2020-03-20 | 05:09:06 | 55.993 | -120.458 | 1.9 | 1.3 |
| 2020-03-20 | 05:10:43 | 55.994 | -120.458 | 1.8 | 0.0 |
| 2020-03-20 | 05:11:40 | 55.993 | -120.460 | 1.9 | 1.1 |
| 2020-03-20 | 05:14:42 | 55.994 | -120.463 | 2.0 | 0.0 |
| 2020-03-20 | 05:15:18 | 55.992 | -120.403 | 2.0 | 0.1 |
| 2020-03-20 | 05:15:27 | 55.993 | -120.459 | 1.9 | 0.8 |
| 2020-03-20 | 05:17:24 | 55.995 | -120.462 | 2.0 | 0.1 |
| 2020-03-20 | 05:18:04 | 55.993 | -120.458 | 1.9 | 1.2 |
| 2020-03-20 | 05:18:55 | 55.993 | -120.465 | 1.9 | 0.4 |
| 2020-03-20 | 05:20:43 | 55.994 | -120.457 | 1.9 | 0.6 |
| 2020-03-20 | 05:22:07 | 55.993 | -120.460 | 2.0 | 0.0 |
| 2020-03-20 | 05:23:24 | 55.994 | -120.461 | 1.9 | 1.1 |
| 2020-03-20 | 05:25:39 | 55.992 | -120.458 | 1.9 | 0.0 |
| 2020-03-20 | 05:27:13 | 55.994 | -120.463 | 1.9 | 0.5 |
| 2020-03-20 | 05:27:49 | 55.993 | -120.458 | 1.9 | 0.3 |
| 2020-03-20 | 05:29:10 | 55.992 | -120.461 | 2.0 | 0.2 |
| 2020-03-20 | 05:29:28 | 55.994 | -120.459 | 1.9 | 0.9 |
| 2020-03-20 | 05:31:39 | 55.993 | -120.462 | 1.9 | 0.2 |
| 2020-03-20 | 05:32:07 | 55.990 | -120.459 | 1.9 | 0.2 |
| 2020-03-20 | 05:32:55 | 55.992 | -120.458 | 1.9 | 0.3 |
| 2020-03-20 | 05:34:24 | 55.992 | -120.458 | 1.9 | 0.4 |
| 2020-03-20 | 05:34:52 | 55.994 | -120.461 | 1.9 | 1.7 |
| 2020-03-20 | 05:36:13 | 55.992 | -120.456 | 1.8 | 0.3 |
| 2020-03-20 | 05:38:34 | 55.994 | -120.458 | 1.9 | 0.9 |
| 2020-03-20 | 05:39:04 | 55.991 | -120.459 | 1.9 | 0.7 |
| 2020-03-20 | 05:42:35 | 55.993 | -120.459 | 2.0 | 0.8 |
| 2020-03-20 | 05:43:05 | 55.988 | -120.403 | 1.9 | 0.2 |
| 2020-03-20 | 05:44:18 | 55.994 | -120.458 | 2.0 | 0.8 |
| 2020-03-20 | 05:49:22 | 55.993 | -120.456 | 1.9 | 0.3 |

Induced Seismicity Monitoring Project (ISMP): March 14, 2020 – May 1, 2021 Report

| | | | | | |
|------------|----------|--------|----------|-----|------|
| 2020-03-20 | 05:51:02 | 55.992 | -120.462 | 1.9 | 0.0 |
| 2020-03-20 | 05:51:20 | 55.991 | -120.456 | 1.8 | 0.0 |
| 2020-03-20 | 05:51:36 | 55.991 | -120.462 | 1.9 | 0.0 |
| 2020-03-20 | 05:53:23 | 55.994 | -120.458 | 1.9 | 0.7 |
| 2020-03-20 | 05:54:16 | 55.990 | -120.457 | 2.0 | 0.0 |
| 2020-03-20 | 05:55:25 | 55.992 | -120.457 | 1.9 | 0.3 |
| 2020-03-20 | 05:56:22 | 55.993 | -120.458 | 1.9 | 0.4 |
| 2020-03-20 | 05:57:24 | 55.994 | -120.459 | 2.0 | 0.8 |
| 2020-03-20 | 05:57:53 | 55.995 | -120.456 | 2.0 | 0.1 |
| 2020-03-20 | 05:58:36 | 55.994 | -120.458 | 2.0 | 0.1 |
| 2020-03-20 | 05:59:21 | 55.993 | -120.457 | 1.9 | 0.6 |
| 2020-03-20 | 05:59:59 | 55.993 | -120.457 | 2.0 | 0.1 |
| 2020-03-20 | 06:01:00 | 55.993 | -120.459 | 1.9 | 0.2 |
| 2020-03-20 | 06:01:32 | 55.993 | -120.457 | 1.9 | 0.5 |
| 2020-03-20 | 06:02:44 | 55.992 | -120.457 | 1.9 | 0.3 |
| 2020-03-20 | 06:03:09 | 55.994 | -120.459 | 1.9 | 0.5 |
| 2020-03-20 | 06:03:50 | 55.991 | -120.462 | 1.9 | 0.1 |
| 2020-03-20 | 06:04:55 | 55.994 | -120.458 | 2.0 | 0.9 |
| 2020-03-20 | 06:06:26 | 55.992 | -120.456 | 1.9 | 0.4 |
| 2020-03-20 | 06:07:38 | 55.993 | -120.459 | 1.9 | 0.0 |
| 2020-03-20 | 06:09:58 | 55.994 | -120.458 | 1.9 | 1.2 |
| 2020-03-20 | 06:10:18 | 55.990 | -120.403 | 1.9 | 0.5 |
| 2020-03-20 | 06:10:58 | 55.993 | -120.457 | 1.9 | 0.4 |
| 2020-03-20 | 06:12:46 | 55.991 | -120.456 | 1.9 | 0.2 |
| 2020-03-20 | 06:15:09 | 55.994 | -120.458 | 1.9 | -0.1 |
| 2020-03-20 | 06:15:32 | 55.992 | -120.457 | 1.9 | 0.9 |
| 2020-03-20 | 06:16:17 | 55.990 | -120.460 | 1.9 | 0.1 |
| 2020-03-20 | 06:16:38 | 55.992 | -120.461 | 1.9 | 0.2 |
| 2020-03-20 | 06:18:32 | 55.994 | -120.458 | 2.0 | 1.0 |
| 2020-03-20 | 06:20:42 | 55.993 | -120.458 | 1.9 | 0.7 |
| 2020-03-20 | 06:23:29 | 55.995 | -120.462 | 1.9 | -0.1 |
| 2020-03-20 | 06:24:46 | 55.994 | -120.458 | 1.9 | 0.0 |
| 2020-03-20 | 06:27:10 | 55.991 | -120.462 | 1.9 | 0.0 |
| 2020-03-20 | 06:27:22 | 55.993 | -120.458 | 1.9 | 0.4 |
| 2020-03-20 | 06:30:02 | 55.994 | -120.455 | 2.0 | 0.4 |
| 2020-03-20 | 06:33:59 | 55.994 | -120.458 | 2.0 | 1.0 |
| 2020-03-20 | 06:38:49 | 55.990 | -120.403 | 2.0 | 0.4 |
| 2020-03-20 | 06:39:52 | 55.993 | -120.456 | 1.9 | 0.5 |
| 2020-03-20 | 06:40:19 | 55.993 | -120.460 | 1.9 | 0.0 |

Induced Seismicity Monitoring Project (ISMP): March 14, 2020 – May 1, 2021 Report

| | | | | | |
|------------|----------|--------|----------|-----|-----|
| 2020-03-20 | 06:41:48 | 55.993 | -120.456 | 2.0 | 0.3 |
| 2020-03-20 | 06:45:50 | 55.993 | -120.377 | 2.0 | 1.0 |
| 2020-03-20 | 06:47:51 | 55.991 | -120.459 | 1.9 | 0.3 |
| 2020-03-20 | 06:49:58 | 55.993 | -120.457 | 1.9 | 0.6 |
| 2020-03-20 | 06:54:55 | 55.994 | -120.458 | 2.0 | 0.5 |
| 2020-03-20 | 07:06:56 | 55.996 | -120.456 | 1.8 | 0.2 |
| 2020-03-20 | 07:07:41 | 55.994 | -120.458 | 1.9 | 0.4 |
| 2020-03-20 | 07:20:49 | 55.990 | -120.403 | 2.0 | 0.4 |
| 2020-03-20 | 07:21:28 | 55.985 | -120.409 | 1.8 | 0.0 |
| 2020-03-20 | 07:21:48 | 55.982 | -120.406 | 1.5 | 0.0 |
| 2020-03-20 | 07:22:21 | 55.984 | -120.407 | 1.8 | 0.2 |
| 2020-03-20 | 07:22:44 | 55.985 | -120.408 | 2.0 | 0.2 |
| 2020-03-20 | 07:23:22 | 55.985 | -120.410 | 1.9 | 0.2 |
| 2020-03-20 | 07:23:53 | 55.983 | -120.407 | 1.7 | 0.2 |
| 2020-03-20 | 07:24:20 | 55.984 | -120.409 | 2.0 | 0.3 |
| 2020-03-20 | 07:24:56 | 55.984 | -120.406 | 1.9 | 0.5 |
| 2020-03-20 | 07:25:14 | 55.983 | -120.409 | 1.9 | 0.2 |
| 2020-03-20 | 07:25:35 | 55.984 | -120.409 | 1.9 | 0.1 |
| 2020-03-20 | 07:26:01 | 55.985 | -120.407 | 2.0 | 0.5 |
| 2020-03-20 | 07:26:39 | 55.994 | -120.456 | 2.0 | 0.8 |
| 2020-03-20 | 07:27:20 | 55.985 | -120.407 | 1.9 | 0.7 |
| 2020-03-20 | 07:28:27 | 55.983 | -120.407 | 1.7 | 0.2 |
| 2020-03-20 | 07:28:52 | 55.984 | -120.406 | 2.0 | 0.8 |
| 2020-03-20 | 07:29:25 | 55.984 | -120.408 | 1.8 | 0.0 |
| 2020-03-20 | 07:30:31 | 55.983 | -120.407 | 1.7 | 0.6 |
| 2020-03-20 | 07:32:22 | 55.983 | -120.405 | 2.0 | 0.9 |
| 2020-03-20 | 07:33:27 | 55.984 | -120.410 | 1.9 | 0.0 |
| 2020-03-20 | 07:33:46 | 55.984 | -120.408 | 1.7 | 0.2 |
| 2020-03-20 | 07:34:08 | 55.983 | -120.408 | 1.9 | 0.3 |
| 2020-03-20 | 07:34:27 | 55.984 | -120.407 | 1.7 | 0.0 |
| 2020-03-20 | 07:35:00 | 55.983 | -120.406 | 1.7 | 0.1 |
| 2020-03-20 | 07:35:09 | 55.985 | -120.407 | 1.9 | 0.7 |
| 2020-03-20 | 07:36:12 | 55.983 | -120.412 | 1.9 | 0.2 |
| 2020-03-20 | 07:36:53 | 55.985 | -120.407 | 2.0 | 0.5 |
| 2020-03-20 | 07:37:21 | 55.983 | -120.409 | 1.8 | 0.3 |
| 2020-03-20 | 07:38:18 | 55.985 | -120.412 | 1.9 | 0.2 |
| 2020-03-20 | 07:39:00 | 55.986 | -120.402 | 1.7 | 0.0 |
| 2020-03-20 | 07:39:07 | 55.984 | -120.405 | 1.9 | 0.8 |
| 2020-03-20 | 07:39:20 | 55.984 | -120.410 | 1.8 | 0.6 |

Induced Seismicity Monitoring Project (ISMP): March 14, 2020 – May 1, 2021 Report

| | | | | | |
|------------|----------|--------|----------|-----|------|
| 2020-03-20 | 07:41:32 | 55.984 | -120.409 | 1.9 | 0.6 |
| 2020-03-20 | 07:41:51 | 55.987 | -120.404 | 1.8 | 0.2 |
| 2020-03-20 | 07:42:10 | 55.982 | -120.408 | 1.5 | 0.0 |
| 2020-03-20 | 07:42:22 | 55.984 | -120.406 | 1.9 | 0.8 |
| 2020-03-20 | 07:42:50 | 55.981 | -120.408 | 1.6 | 0.0 |
| 2020-03-20 | 07:43:40 | 55.985 | -120.409 | 1.8 | 0.2 |
| 2020-03-20 | 07:43:58 | 55.985 | -120.408 | 2.0 | 0.4 |
| 2020-03-20 | 07:45:19 | 55.983 | -120.409 | 1.9 | 0.3 |
| 2020-03-20 | 07:46:00 | 55.985 | -120.406 | 1.9 | 0.7 |
| 2020-03-20 | 07:46:19 | 55.984 | -120.408 | 1.9 | 0.6 |
| 2020-03-20 | 07:48:27 | 55.984 | -120.409 | 1.7 | 0.2 |
| 2020-03-20 | 07:48:40 | 55.985 | -120.409 | 1.9 | 1.5 |
| 2020-03-20 | 07:49:35 | 55.984 | -120.408 | 2.0 | 0.7 |
| 2020-03-20 | 07:51:02 | 55.984 | -120.408 | 1.9 | 0.6 |
| 2020-03-20 | 07:52:31 | 55.985 | -120.410 | 1.7 | 0.1 |
| 2020-03-20 | 07:53:23 | 55.984 | -120.407 | 2.0 | 0.6 |
| 2020-03-20 | 07:54:17 | 55.984 | -120.409 | 1.9 | 0.7 |
| 2020-03-20 | 07:55:15 | 55.994 | -120.457 | 2.0 | 0.6 |
| 2020-03-20 | 07:55:57 | 55.984 | -120.409 | 1.9 | 0.0 |
| 2020-03-20 | 07:56:37 | 55.984 | -120.410 | 1.9 | 0.4 |
| 2020-03-20 | 07:58:44 | 55.984 | -120.410 | 2.0 | 0.8 |
| 2020-03-20 | 07:59:38 | 55.983 | -120.409 | 1.9 | 0.5 |
| 2020-03-20 | 08:00:36 | 55.983 | -120.407 | 2.0 | 0.1 |
| 2020-03-20 | 08:01:23 | 55.984 | -120.407 | 1.8 | 0.9 |
| 2020-03-20 | 08:01:45 | 55.986 | -120.407 | 2.0 | 0.2 |
| 2020-03-20 | 08:02:51 | 55.983 | -120.408 | 1.6 | 0.3 |
| 2020-03-20 | 08:03:18 | 55.983 | -120.406 | 1.9 | 0.7 |
| 2020-03-20 | 08:05:00 | 55.984 | -120.411 | 1.8 | 0.3 |
| 2020-03-20 | 08:05:53 | 55.982 | -120.409 | 1.9 | 0.4 |
| 2020-03-20 | 08:06:50 | 55.984 | -120.411 | 2.0 | 0.2 |
| 2020-03-20 | 08:06:57 | 55.984 | -120.407 | 2.0 | 0.5 |
| 2020-03-20 | 08:09:07 | 55.983 | -120.408 | 2.0 | 0.4 |
| 2020-03-20 | 08:12:28 | 55.984 | -120.407 | 1.8 | 0.2 |
| 2020-03-20 | 08:13:13 | 55.984 | -120.400 | 1.9 | -0.1 |
| 2020-03-20 | 08:13:53 | 55.982 | -120.410 | 2.0 | 0.6 |
| 2020-03-20 | 08:18:30 | 55.985 | -120.408 | 1.9 | 0.2 |
| 2020-03-20 | 08:21:11 | 55.983 | -120.407 | 1.7 | -0.1 |
| 2020-03-20 | 08:21:30 | 55.983 | -120.404 | 1.5 | 0.1 |
| 2020-03-20 | 08:24:06 | 55.983 | -120.410 | 2.0 | 0.6 |

Induced Seismicity Monitoring Project (ISMP): March 14, 2020 – May 1, 2021 Report

| | | | | | |
|------------|----------|--------|----------|-----|------|
| 2020-03-20 | 08:24:23 | 55.993 | -120.457 | 1.9 | 0.3 |
| 2020-03-20 | 08:26:45 | 55.985 | -120.407 | 1.5 | 0.0 |
| 2020-03-20 | 08:27:01 | 55.985 | -120.406 | 1.8 | 0.0 |
| 2020-03-20 | 08:28:36 | 55.985 | -120.408 | 2.0 | 0.5 |
| 2020-03-20 | 08:32:01 | 55.991 | -120.402 | 1.9 | 0.3 |
| 2020-03-20 | 08:38:44 | 55.983 | -120.409 | 1.9 | 0.5 |
| 2020-03-20 | 08:45:29 | 55.984 | -120.410 | 1.7 | 0.2 |
| 2020-03-20 | 08:56:04 | 55.984 | -120.406 | 1.5 | -0.1 |
| 2020-03-20 | 09:04:52 | 55.984 | -120.410 | 1.8 | 0.1 |
| 2020-03-20 | 09:08:39 | 55.994 | -120.458 | 1.9 | 0.5 |
| 2020-03-20 | 09:12:22 | 55.988 | -120.403 | 2.0 | 0.3 |
| 2020-03-20 | 09:19:50 | 55.983 | -120.408 | 1.9 | 0.4 |
| 2020-03-20 | 09:21:02 | 55.982 | -120.411 | 1.7 | 0.0 |
| 2020-03-20 | 09:21:37 | 55.984 | -120.409 | 1.8 | 1.6 |
| 2020-03-20 | 09:22:17 | 55.984 | -120.411 | 2.0 | 0.6 |
| 2020-03-20 | 09:23:11 | 55.983 | -120.408 | 1.6 | 0.0 |
| 2020-03-20 | 09:26:39 | 55.994 | -120.465 | 1.9 | 0.2 |
| 2020-03-20 | 09:26:52 | 55.987 | -120.410 | 2.0 | 0.1 |
| 2020-03-20 | 09:48:49 | 55.983 | -120.412 | 1.9 | 0.2 |
| 2020-03-20 | 10:12:25 | 55.991 | -120.400 | 1.9 | 0.5 |
| 2020-03-20 | 10:49:55 | 55.996 | -120.455 | 2.0 | -0.1 |
| 2020-03-20 | 10:57:45 | 56.000 | -120.454 | 2.0 | 0.1 |
| 2020-03-20 | 11:04:54 | 55.991 | -120.402 | 1.9 | 0.6 |
| 2020-03-20 | 11:11:39 | 55.995 | -120.458 | 2.0 | 1.0 |
| 2020-03-20 | 11:12:32 | 55.993 | -120.456 | 1.9 | 0.2 |
| 2020-03-20 | 11:14:35 | 55.993 | -120.455 | 1.9 | 0.2 |
| 2020-03-20 | 11:17:47 | 55.995 | -120.456 | 2.0 | 0.1 |
| 2020-03-20 | 11:55:36 | 55.994 | -120.457 | 2.0 | 0.9 |
| 2020-03-20 | 12:13:57 | 55.990 | -120.401 | 2.0 | 0.9 |
| 2020-03-20 | 12:18:30 | 55.992 | -120.458 | 1.9 | 0.1 |
| 2020-03-20 | 12:22:11 | 55.997 | -120.455 | 2.0 | 0.0 |
| 2020-03-20 | 12:24:03 | 55.990 | -120.390 | 2.2 | 0.1 |
| 2020-03-20 | 12:31:32 | 55.996 | -120.455 | 1.9 | 0.3 |
| 2020-03-20 | 13:10:16 | 55.996 | -120.458 | 1.9 | 0.8 |
| 2020-03-20 | 13:53:47 | 55.995 | -120.461 | 1.9 | 0.2 |
| 2020-03-20 | 14:12:51 | 55.994 | -120.455 | 1.9 | 0.5 |
| 2020-03-20 | 14:19:38 | 55.994 | -120.460 | 1.8 | 0.0 |
| 2020-03-20 | 15:03:40 | 55.990 | -120.388 | 2.0 | 1.3 |
| 2020-03-20 | 15:04:42 | 55.988 | -120.383 | 1.9 | 0.2 |

Induced Seismicity Monitoring Project (ISMP): March 14, 2020 – May 1, 2021 Report

| | | | | | |
|------------|----------|--------|----------|-----|------|
| 2020-03-20 | 15:18:06 | 55.989 | -120.386 | 2.0 | 0.4 |
| 2020-03-20 | 15:35:05 | 55.991 | -120.388 | 1.9 | 0.4 |
| 2020-03-20 | 15:39:03 | 55.989 | -120.387 | 1.6 | 0.2 |
| 2020-03-20 | 15:52:53 | 55.995 | -120.456 | 2.0 | 1.8 |
| 2020-03-20 | 16:03:05 | 55.989 | -120.404 | 1.9 | 1.2 |
| 2020-03-20 | 16:15:33 | 55.994 | -120.459 | 2.0 | 0.4 |
| 2020-03-20 | 16:51:54 | 55.987 | -120.387 | 2.0 | 0.6 |
| 2020-03-20 | 17:59:53 | 55.992 | -120.459 | 1.8 | 0.3 |
| 2020-03-20 | 18:38:14 | 55.991 | -120.454 | 1.7 | 0.1 |
| 2020-03-20 | 19:59:57 | 55.990 | -120.404 | 1.9 | 0.7 |
| 2020-03-20 | 20:02:03 | 55.994 | -120.378 | 1.9 | 0.7 |
| 2020-03-20 | 20:14:52 | 55.990 | -120.402 | 1.9 | 0.9 |
| 2020-03-20 | 20:18:33 | 55.995 | -120.454 | 1.9 | 0.6 |
| 2020-03-20 | 20:26:28 | 55.989 | -120.403 | 2.0 | 0.0 |
| 2020-03-20 | 20:27:16 | 55.994 | -120.457 | 1.9 | 0.4 |
| 2020-03-20 | 20:35:55 | 55.988 | -120.405 | 1.7 | 0.1 |
| 2020-03-20 | 20:40:32 | 55.989 | -120.400 | 1.8 | 0.2 |
| 2020-03-20 | 20:41:28 | 55.990 | -120.404 | 2.0 | 0.5 |
| 2020-03-20 | 20:43:50 | 55.992 | -120.379 | 2.0 | 0.2 |
| 2020-03-20 | 20:48:05 | 55.996 | -120.456 | 2.0 | 1.5 |
| 2020-03-20 | 20:52:37 | 55.991 | -120.402 | 1.9 | 0.7 |
| 2020-03-20 | 20:55:05 | 55.990 | -120.403 | 2.0 | 0.3 |
| 2020-03-20 | 21:02:58 | 55.990 | -120.405 | 2.0 | 0.4 |
| 2020-03-20 | 21:09:47 | 55.993 | -120.459 | 1.9 | -0.1 |
| 2020-03-20 | 21:10:14 | 55.992 | -120.463 | 1.9 | 0.1 |
| 2020-03-20 | 21:16:09 | 55.993 | -120.460 | 1.9 | 0.1 |
| 2020-03-20 | 21:20:18 | 55.991 | -120.452 | 1.7 | 0.2 |
| 2020-03-20 | 21:21:02 | 55.990 | -120.456 | 1.8 | 0.1 |
| 2020-03-20 | 21:21:12 | 55.990 | -120.403 | 1.9 | 1.2 |
| 2020-03-20 | 21:22:24 | 55.991 | -120.459 | 1.9 | 0.4 |
| 2020-03-20 | 21:24:43 | 55.991 | -120.454 | 1.9 | 0.2 |
| 2020-03-20 | 21:25:08 | 55.992 | -120.461 | 1.9 | 0.2 |
| 2020-03-20 | 21:26:05 | 55.992 | -120.460 | 1.9 | 1.0 |
| 2020-03-20 | 21:27:23 | 55.991 | -120.460 | 1.9 | 0.1 |
| 2020-03-20 | 21:27:36 | 55.990 | -120.461 | 1.9 | 0.6 |
| 2020-03-20 | 21:28:55 | 55.989 | -120.463 | 1.9 | 0.2 |
| 2020-03-20 | 21:29:42 | 55.990 | -120.461 | 2.0 | 0.4 |
| 2020-03-20 | 21:30:11 | 55.992 | -120.462 | 2.0 | 0.3 |
| 2020-03-20 | 21:31:07 | 55.990 | -120.458 | 1.9 | 0.2 |

Induced Seismicity Monitoring Project (ISMP): March 14, 2020 – May 1, 2021 Report

| | | | | | |
|------------|----------|--------|----------|-----|-----|
| 2020-03-20 | 21:31:13 | 55.992 | -120.461 | 2.0 | 0.2 |
| 2020-03-20 | 21:31:27 | 55.991 | -120.461 | 2.0 | 0.3 |
| 2020-03-20 | 21:31:49 | 55.992 | -120.462 | 2.0 | 0.9 |
| 2020-03-20 | 21:33:03 | 55.990 | -120.462 | 1.9 | 0.4 |
| 2020-03-20 | 21:33:23 | 55.992 | -120.458 | 2.0 | 0.5 |
| 2020-03-20 | 21:34:11 | 55.994 | -120.457 | 2.0 | 0.1 |
| 2020-03-20 | 21:34:53 | 55.990 | -120.460 | 1.8 | 0.2 |
| 2020-03-20 | 21:35:51 | 55.992 | -120.458 | 1.9 | 0.8 |
| 2020-03-20 | 21:37:10 | 55.990 | -120.461 | 1.9 | 0.4 |
| 2020-03-20 | 21:38:21 | 55.992 | -120.438 | 1.2 | 0.1 |
| 2020-03-20 | 21:38:31 | 55.991 | -120.458 | 1.8 | 0.1 |
| 2020-03-20 | 21:38:37 | 55.992 | -120.458 | 1.9 | 0.5 |
| 2020-03-20 | 21:40:38 | 55.992 | -120.458 | 1.9 | 1.5 |
| 2020-03-20 | 21:43:36 | 55.992 | -120.458 | 1.9 | 0.7 |
| 2020-03-20 | 21:46:04 | 55.993 | -120.458 | 1.9 | 0.5 |
| 2020-03-20 | 21:47:24 | 55.994 | -120.456 | 2.0 | 1.5 |
| 2020-03-20 | 21:49:00 | 55.992 | -120.460 | 1.9 | 1.3 |
| 2020-03-20 | 21:51:52 | 55.987 | -120.405 | 2.0 | 0.1 |
| 2020-03-20 | 21:52:11 | 55.991 | -120.458 | 1.9 | 1.0 |
| 2020-03-20 | 21:52:31 | 55.990 | -120.405 | 1.9 | 0.6 |
| 2020-03-20 | 21:53:09 | 55.992 | -120.454 | 1.8 | 0.1 |
| 2020-03-20 | 21:54:08 | 55.993 | -120.458 | 1.9 | 0.3 |
| 2020-03-20 | 21:55:04 | 55.993 | -120.457 | 1.9 | 0.3 |
| 2020-03-20 | 21:56:19 | 55.992 | -120.457 | 2.0 | 1.0 |
| 2020-03-20 | 21:58:11 | 55.992 | -120.458 | 2.0 | 1.2 |
| 2020-03-20 | 22:01:11 | 55.989 | -120.456 | 1.8 | 0.0 |
| 2020-03-20 | 22:01:22 | 55.990 | -120.462 | 1.7 | 0.2 |
| 2020-03-20 | 22:01:52 | 55.991 | -120.457 | 1.9 | 0.1 |
| 2020-03-20 | 22:03:14 | 55.991 | -120.457 | 1.9 | 0.5 |
| 2020-03-20 | 22:03:27 | 55.992 | -120.458 | 1.9 | 0.2 |
| 2020-03-20 | 22:04:49 | 55.991 | -120.458 | 1.9 | 0.1 |
| 2020-03-20 | 22:06:02 | 55.993 | -120.461 | 1.9 | 0.0 |
| 2020-03-20 | 22:06:22 | 55.993 | -120.461 | 2.0 | 1.4 |
| 2020-03-20 | 22:07:45 | 55.989 | -120.403 | 2.0 | 0.1 |
| 2020-03-20 | 22:08:24 | 55.992 | -120.464 | 2.0 | 0.1 |
| 2020-03-20 | 22:10:52 | 55.991 | -120.456 | 1.8 | 0.2 |
| 2020-03-20 | 22:11:13 | 55.991 | -120.459 | 1.9 | 0.1 |
| 2020-03-20 | 22:11:33 | 55.993 | -120.457 | 1.9 | 0.0 |
| 2020-03-20 | 22:13:27 | 55.990 | -120.456 | 1.9 | 0.2 |

Induced Seismicity Monitoring Project (ISMP): March 14, 2020 – May 1, 2021 Report

| | | | | | |
|------------|----------|--------|----------|-----|------|
| 2020-03-20 | 22:13:57 | 55.994 | -120.456 | 2.0 | 0.4 |
| 2020-03-20 | 22:14:47 | 55.990 | -120.458 | 1.8 | 0.1 |
| 2020-03-20 | 22:15:16 | 55.992 | -120.460 | 1.8 | 0.1 |
| 2020-03-20 | 22:15:59 | 55.989 | -120.462 | 1.8 | 0.1 |
| 2020-03-20 | 22:16:35 | 55.989 | -120.458 | 1.7 | 0.2 |
| 2020-03-20 | 22:17:02 | 55.992 | -120.452 | 1.8 | 0.2 |
| 2020-03-20 | 22:20:38 | 55.991 | -120.462 | 2.0 | 0.6 |
| 2020-03-20 | 22:22:09 | 55.991 | -120.448 | 1.7 | 0.2 |
| 2020-03-20 | 22:23:49 | 55.993 | -120.460 | 2.0 | -0.1 |
| 2020-03-20 | 22:24:04 | 55.992 | -120.461 | 2.0 | 0.1 |
| 2020-03-20 | 22:24:59 | 55.994 | -120.458 | 1.9 | 0.1 |
| 2020-03-20 | 22:25:28 | 55.990 | -120.460 | 1.8 | 0.2 |
| 2020-03-20 | 22:26:43 | 55.989 | -120.402 | 1.9 | 0.4 |
| 2020-03-20 | 22:27:48 | 55.993 | -120.456 | 1.9 | 0.2 |
| 2020-03-20 | 22:28:11 | 55.992 | -120.459 | 1.9 | 0.2 |
| 2020-03-20 | 22:31:14 | 55.990 | -120.459 | 1.9 | 0.2 |
| 2020-03-20 | 22:31:39 | 55.991 | -120.453 | 1.8 | 0.2 |
| 2020-03-20 | 22:39:15 | 55.989 | -120.403 | 2.0 | 0.2 |
| 2020-03-20 | 22:43:59 | 55.991 | -120.457 | 2.0 | 0.3 |
| 2020-03-20 | 22:44:44 | 55.991 | -120.461 | 2.0 | 1.2 |
| 2020-03-20 | 22:49:12 | 55.994 | -120.455 | 2.0 | 1.1 |
| 2020-03-20 | 22:54:28 | 55.991 | -120.461 | 1.9 | 0.5 |
| 2020-03-20 | 22:56:11 | 55.990 | -120.458 | 1.9 | 0.1 |
| 2020-03-20 | 23:01:05 | 55.990 | -120.401 | 2.0 | 0.2 |
| 2020-03-20 | 23:04:12 | 55.993 | -120.452 | 1.8 | 0.1 |
| 2020-03-20 | 23:09:52 | 55.990 | -120.457 | 1.9 | 0.1 |
| 2020-03-20 | 23:11:36 | 55.993 | -120.456 | 1.9 | 0.2 |
| 2020-03-20 | 23:12:10 | 55.994 | -120.454 | 1.9 | 0.7 |
| 2020-03-20 | 23:12:57 | 55.993 | -120.460 | 1.9 | 0.2 |
| 2020-03-20 | 23:13:35 | 55.994 | -120.458 | 1.9 | 0.2 |
| 2020-03-20 | 23:14:18 | 55.994 | -120.456 | 1.9 | 0.2 |
| 2020-03-20 | 23:15:03 | 55.995 | -120.457 | 2.0 | 2.0 |
| 2020-03-20 | 23:16:41 | 55.993 | -120.456 | 1.9 | 0.4 |
| 2020-03-20 | 23:17:40 | 55.996 | -120.442 | 2.0 | 0.2 |
| 2020-03-20 | 23:18:31 | 55.994 | -120.456 | 1.9 | 0.1 |
| 2020-03-20 | 23:19:22 | 55.994 | -120.457 | 1.9 | 0.5 |
| 2020-03-20 | 23:20:49 | 55.993 | -120.458 | 1.9 | 0.2 |
| 2020-03-20 | 23:21:43 | 55.994 | -120.455 | 1.9 | 0.1 |
| 2020-03-20 | 23:22:43 | 55.994 | -120.451 | 1.8 | 0.3 |

Induced Seismicity Monitoring Project (ISMP): March 14, 2020 – May 1, 2021 Report

| | | | | | |
|------------|----------|--------|----------|-----|------|
| 2020-03-20 | 23:26:39 | 55.993 | -120.454 | 1.9 | 0.5 |
| 2020-03-20 | 23:29:27 | 55.992 | -120.457 | 1.9 | 0.6 |
| 2020-03-20 | 23:30:17 | 55.989 | -120.402 | 2.0 | 0.3 |
| 2020-03-20 | 23:38:49 | 55.988 | -120.403 | 1.9 | 0.6 |
| 2020-03-20 | 23:39:09 | 55.994 | -120.464 | 1.9 | 0.4 |
| 2020-03-20 | 23:42:08 | 55.994 | -120.455 | 1.9 | 0.5 |
| 2020-03-20 | 23:47:07 | 55.991 | -120.448 | 1.6 | 0.1 |
| 2020-03-21 | 00:01:55 | 55.995 | -120.465 | 2.0 | 0.1 |
| 2020-03-21 | 00:04:20 | 55.994 | -120.458 | 1.9 | 0.4 |
| 2020-03-21 | 00:20:44 | 55.989 | -120.464 | 2.1 | 0.1 |
| 2020-03-21 | 00:21:48 | 55.990 | -120.455 | 1.7 | 0.2 |
| 2020-03-21 | 00:41:48 | 55.992 | -120.452 | 1.7 | -0.1 |
| 2020-03-21 | 00:54:21 | 55.983 | -120.407 | 1.9 | 0.1 |
| 2020-03-21 | 00:57:08 | 55.984 | -120.409 | 1.9 | 0.4 |
| 2020-03-21 | 01:00:45 | 55.985 | -120.409 | 1.9 | 0.7 |
| 2020-03-21 | 01:06:38 | 55.984 | -120.411 | 1.9 | 0.3 |
| 2020-03-21 | 01:07:40 | 55.985 | -120.407 | 2.0 | 1.2 |
| 2020-03-21 | 01:09:46 | 55.985 | -120.408 | 2.0 | 1.6 |
| 2020-03-21 | 01:11:46 | 55.985 | -120.409 | 1.7 | 0.3 |
| 2020-03-21 | 01:14:52 | 55.985 | -120.411 | 1.9 | 0.2 |
| 2020-03-21 | 01:16:19 | 55.983 | -120.404 | 1.5 | 0.1 |
| 2020-03-21 | 01:18:15 | 55.985 | -120.407 | 1.5 | 0.2 |
| 2020-03-21 | 01:18:26 | 55.983 | -120.409 | 1.8 | 0.4 |
| 2020-03-21 | 01:19:44 | 55.985 | -120.408 | 1.8 | 0.9 |
| 2020-03-21 | 01:23:15 | 55.984 | -120.410 | 2.0 | 0.8 |
| 2020-03-21 | 01:28:54 | 55.983 | -120.407 | 1.8 | 0.2 |
| 2020-03-21 | 01:29:56 | 55.985 | -120.409 | 1.8 | 1.0 |
| 2020-03-21 | 01:32:57 | 55.983 | -120.409 | 1.6 | 0.2 |
| 2020-03-21 | 01:37:35 | 55.985 | -120.410 | 1.9 | 1.1 |
| 2020-03-21 | 01:42:50 | 55.984 | -120.412 | 2.0 | 0.5 |
| 2020-03-21 | 01:44:58 | 55.993 | -120.456 | 2.0 | 0.2 |
| 2020-03-21 | 01:47:06 | 55.985 | -120.412 | 1.9 | 0.9 |
| 2020-03-21 | 01:50:47 | 55.984 | -120.413 | 1.9 | 0.5 |
| 2020-03-21 | 01:53:23 | 55.993 | -120.388 | 2.0 | 0.2 |
| 2020-03-21 | 01:54:06 | 55.982 | -120.411 | 1.8 | 0.3 |
| 2020-03-21 | 01:54:21 | 55.986 | -120.411 | 2.0 | 0.5 |
| 2020-03-21 | 02:00:14 | 55.984 | -120.409 | 1.7 | 0.1 |
| 2020-03-21 | 02:00:36 | 55.984 | -120.411 | 1.9 | 0.7 |
| 2020-03-21 | 02:02:05 | 55.994 | -120.460 | 2.0 | 0.6 |

Induced Seismicity Monitoring Project (ISMP): March 14, 2020 – May 1, 2021 Report

| | | | | | |
|------------|----------|--------|----------|-----|------|
| 2020-03-21 | 02:03:56 | 55.983 | -120.407 | 1.7 | 0.2 |
| 2020-03-21 | 02:04:28 | 55.983 | -120.409 | 1.9 | 0.1 |
| 2020-03-21 | 02:05:53 | 55.984 | -120.407 | 1.9 | 0.1 |
| 2020-03-21 | 02:08:04 | 55.985 | -120.407 | 1.9 | 0.3 |
| 2020-03-21 | 02:11:00 | 55.985 | -120.413 | 2.0 | 0.7 |
| 2020-03-21 | 02:23:20 | 55.984 | -120.410 | 1.9 | 0.6 |
| 2020-03-21 | 02:38:18 | 55.984 | -120.406 | 1.9 | 0.1 |
| 2020-03-21 | 03:09:44 | 55.992 | -120.460 | 1.9 | 0.2 |
| 2020-03-21 | 03:19:03 | 55.992 | -120.464 | 1.8 | 0.2 |
| 2020-03-21 | 03:52:33 | 55.995 | -120.455 | 1.9 | 0.2 |
| 2020-03-21 | 03:53:58 | 55.996 | -120.453 | 1.9 | 0.7 |
| 2020-03-21 | 03:57:59 | 55.995 | -120.458 | 1.9 | 0.2 |
| 2020-03-21 | 04:01:41 | 55.996 | -120.448 | 1.9 | 0.1 |
| 2020-03-21 | 04:15:02 | 55.995 | -120.452 | 1.9 | 0.3 |
| 2020-03-21 | 05:05:56 | 55.994 | -120.455 | 2.0 | 0.0 |
| 2020-03-21 | 05:24:20 | 55.986 | -120.409 | 2.0 | 0.2 |
| 2020-03-21 | 05:36:02 | 55.993 | -120.460 | 1.9 | 0.4 |
| 2020-03-21 | 06:17:17 | 55.997 | -120.456 | 2.0 | 0.3 |
| 2020-03-21 | 06:17:32 | 55.995 | -120.456 | 2.0 | 0.1 |
| 2020-03-21 | 06:53:43 | 55.993 | -120.457 | 1.9 | 0.5 |
| 2020-03-21 | 06:56:32 | 55.990 | -120.404 | 2.0 | 0.2 |
| 2020-03-21 | 07:15:05 | 55.995 | -120.455 | 1.9 | 0.1 |
| 2020-03-21 | 07:28:10 | 55.985 | -120.407 | 1.7 | 0.0 |
| 2020-03-21 | 07:36:09 | 55.995 | -120.453 | 1.9 | 0.1 |
| 2020-03-21 | 08:00:17 | 55.994 | -120.453 | 1.9 | 0.2 |
| 2020-03-21 | 08:11:58 | 55.994 | -120.453 | 1.9 | 0.1 |
| 2020-03-21 | 08:21:51 | 55.997 | -120.454 | 1.9 | 1.1 |
| 2020-03-21 | 08:25:51 | 55.993 | -120.452 | 1.9 | 0.3 |
| 2020-03-21 | 09:49:02 | 55.990 | -120.386 | 2.0 | 0.3 |
| 2020-03-21 | 09:52:18 | 55.989 | -120.383 | 2.0 | -0.1 |
| 2020-03-21 | 10:02:44 | 55.988 | -120.382 | 1.9 | 0.3 |
| 2020-03-21 | 10:06:26 | 55.991 | -120.385 | 2.0 | 0.5 |
| 2020-03-21 | 10:32:02 | 55.997 | -120.451 | 1.9 | 0.7 |
| 2020-03-21 | 11:27:57 | 55.988 | -120.398 | 3.4 | 0.1 |
| 2020-03-21 | 12:02:26 | 55.988 | -120.407 | 2.0 | 0.0 |
| 2020-03-21 | 12:03:42 | 55.989 | -120.403 | 1.9 | 1.2 |
| 2020-03-21 | 12:22:24 | 55.989 | -120.405 | 1.9 | 0.7 |
| 2020-03-21 | 12:26:48 | 55.988 | -120.411 | 1.8 | 0.0 |
| 2020-03-21 | 12:35:40 | 55.989 | -120.405 | 2.0 | 0.2 |

Induced Seismicity Monitoring Project (ISMP): March 14, 2020 – May 1, 2021 Report

| | | | | | |
|------------|----------|--------|----------|-----|------|
| 2020-03-21 | 12:52:16 | 55.990 | -120.406 | 2.0 | 0.2 |
| 2020-03-21 | 13:12:09 | 55.993 | -120.450 | 1.7 | 0.1 |
| 2020-03-21 | 13:14:01 | 55.990 | -120.454 | 1.8 | 0.2 |
| 2020-03-21 | 13:16:37 | 55.992 | -120.456 | 1.9 | 0.5 |
| 2020-03-21 | 13:17:48 | 55.992 | -120.461 | 1.9 | 0.1 |
| 2020-03-21 | 13:19:27 | 55.991 | -120.457 | 1.9 | 0.3 |
| 2020-03-21 | 13:20:51 | 55.991 | -120.455 | 1.7 | 0.1 |
| 2020-03-21 | 13:21:52 | 55.987 | -120.407 | 2.0 | 0.3 |
| 2020-03-21 | 13:23:38 | 55.994 | -120.458 | 2.6 | 0.0 |
| 2020-03-21 | 13:23:54 | 55.991 | -120.454 | 1.9 | 0.2 |
| 2020-03-21 | 13:25:17 | 55.992 | -120.454 | 1.9 | 0.6 |
| 2020-03-21 | 13:28:08 | 55.992 | -120.458 | 1.9 | 0.1 |
| 2020-03-21 | 13:28:27 | 55.992 | -120.457 | 1.9 | -0.1 |
| 2020-03-21 | 13:29:46 | 55.992 | -120.454 | 1.9 | 0.2 |
| 2020-03-21 | 13:32:22 | 55.993 | -120.455 | 1.9 | 0.2 |
| 2020-03-21 | 13:33:15 | 55.993 | -120.461 | 1.9 | 0.1 |
| 2020-03-21 | 13:34:10 | 55.992 | -120.455 | 1.9 | 0.3 |
| 2020-03-21 | 13:34:45 | 55.990 | -120.457 | 1.8 | 0.2 |
| 2020-03-21 | 13:36:13 | 55.993 | -120.456 | 1.9 | 0.2 |
| 2020-03-21 | 13:38:10 | 55.993 | -120.454 | 1.9 | 0.4 |
| 2020-03-21 | 13:42:49 | 55.993 | -120.456 | 1.9 | 0.3 |
| 2020-03-21 | 13:43:09 | 55.992 | -120.454 | 1.8 | 0.2 |
| 2020-03-21 | 13:45:08 | 55.993 | -120.455 | 1.9 | 0.5 |
| 2020-03-21 | 13:45:20 | 55.991 | -120.453 | 1.9 | 0.2 |
| 2020-03-21 | 13:47:06 | 55.996 | -120.458 | 2.0 | 0.1 |
| 2020-03-21 | 13:47:22 | 55.991 | -120.454 | 1.8 | 0.1 |
| 2020-03-21 | 13:47:29 | 55.991 | -120.455 | 1.9 | 0.3 |
| 2020-03-21 | 13:49:23 | 55.991 | -120.455 | 2.0 | 0.9 |
| 2020-03-21 | 13:51:25 | 55.992 | -120.453 | 1.9 | 0.2 |
| 2020-03-21 | 13:52:38 | 55.991 | -120.454 | 1.8 | 0.1 |
| 2020-03-21 | 13:53:34 | 55.992 | -120.457 | 1.9 | 0.2 |
| 2020-03-21 | 13:53:58 | 55.991 | -120.455 | 1.9 | 0.6 |
| 2020-03-21 | 13:56:28 | 55.990 | -120.455 | 1.9 | 0.2 |
| 2020-03-21 | 13:57:14 | 55.994 | -120.456 | 2.0 | 0.8 |
| 2020-03-21 | 13:58:12 | 55.991 | -120.456 | 1.7 | 0.6 |
| 2020-03-21 | 13:58:58 | 55.989 | -120.406 | 2.0 | 0.6 |
| 2020-03-21 | 13:59:21 | 55.993 | -120.456 | 1.9 | 0.5 |
| 2020-03-21 | 14:03:05 | 55.989 | -120.459 | 1.9 | 0.2 |
| 2020-03-21 | 14:03:19 | 55.990 | -120.457 | 1.9 | 0.7 |

Induced Seismicity Monitoring Project (ISMP): March 14, 2020 – May 1, 2021 Report

| | | | | | |
|------------|----------|--------|----------|-----|-----|
| 2020-03-21 | 14:03:27 | 55.992 | -120.456 | 2.0 | 1.4 |
| 2020-03-21 | 14:04:20 | 55.991 | -120.458 | 1.9 | 0.7 |
| 2020-03-21 | 14:07:57 | 55.991 | -120.456 | 1.9 | 0.4 |
| 2020-03-21 | 14:12:16 | 55.990 | -120.456 | 1.9 | 0.2 |
| 2020-03-21 | 14:12:43 | 55.993 | -120.456 | 2.0 | 0.9 |
| 2020-03-21 | 14:14:38 | 55.991 | -120.455 | 1.9 | 0.3 |
| 2020-03-21 | 14:17:05 | 55.994 | -120.456 | 1.9 | 0.0 |
| 2020-03-21 | 14:17:15 | 55.993 | -120.454 | 2.0 | 0.6 |
| 2020-03-21 | 14:17:21 | 55.990 | -120.459 | 1.9 | 1.0 |
| 2020-03-21 | 14:19:49 | 55.991 | -120.456 | 1.8 | 0.1 |
| 2020-03-21 | 14:21:43 | 55.992 | -120.459 | 2.0 | 1.2 |
| 2020-03-21 | 14:25:13 | 55.990 | -120.456 | 1.9 | 0.9 |
| 2020-03-21 | 14:26:00 | 55.993 | -120.456 | 1.9 | 1.0 |
| 2020-03-21 | 14:28:13 | 55.992 | -120.458 | 1.9 | 0.1 |
| 2020-03-21 | 14:29:02 | 55.991 | -120.461 | 1.9 | 0.5 |
| 2020-03-21 | 14:29:36 | 55.991 | -120.454 | 1.8 | 0.3 |
| 2020-03-21 | 14:29:50 | 55.991 | -120.460 | 2.0 | 1.0 |
| 2020-03-21 | 14:32:05 | 55.993 | -120.455 | 2.0 | 0.6 |
| 2020-03-21 | 14:35:29 | 55.993 | -120.455 | 1.9 | 0.9 |
| 2020-03-21 | 14:39:32 | 55.993 | -120.455 | 2.0 | 0.5 |
| 2020-03-21 | 14:41:29 | 55.992 | -120.454 | 1.9 | 0.2 |
| 2020-03-21 | 14:44:56 | 55.993 | -120.455 | 1.9 | 0.7 |
| 2020-03-21 | 14:51:13 | 55.995 | -120.456 | 2.0 | 1.3 |
| 2020-03-21 | 15:01:04 | 55.992 | -120.456 | 2.0 | 0.6 |
| 2020-03-21 | 15:03:06 | 55.991 | -120.455 | 1.9 | 0.4 |
| 2020-03-21 | 15:04:03 | 55.995 | -120.454 | 2.0 | 0.0 |
| 2020-03-21 | 15:07:28 | 55.994 | -120.453 | 1.9 | 0.6 |
| 2020-03-21 | 15:10:50 | 55.992 | -120.456 | 1.9 | 0.6 |
| 2020-03-21 | 15:12:38 | 56.850 | -122.021 | 7.5 | 1.9 |
| 2020-03-21 | 15:17:56 | 55.990 | -120.405 | 1.9 | 0.2 |
| 2020-03-21 | 15:18:16 | 55.995 | -120.452 | 2.0 | 0.2 |
| 2020-03-21 | 15:18:27 | 55.992 | -120.454 | 1.9 | 0.5 |
| 2020-03-21 | 15:20:58 | 55.994 | -120.455 | 2.0 | 0.3 |
| 2020-03-21 | 15:25:31 | 55.993 | -120.456 | 2.0 | 0.9 |
| 2020-03-21 | 15:27:04 | 55.990 | -120.401 | 1.8 | 0.2 |
| 2020-03-21 | 15:29:55 | 55.992 | -120.454 | 1.9 | 0.3 |
| 2020-03-21 | 15:31:02 | 55.994 | -120.453 | 1.9 | 1.0 |
| 2020-03-21 | 15:37:23 | 55.990 | -120.456 | 1.8 | 0.5 |
| 2020-03-21 | 15:37:56 | 55.993 | -120.456 | 2.0 | 1.4 |

Induced Seismicity Monitoring Project (ISMP): March 14, 2020 – May 1, 2021 Report

| | | | | | |
|------------|----------|--------|----------|-----|-----|
| 2020-03-21 | 15:47:28 | 55.994 | -120.460 | 1.9 | 0.6 |
| 2020-03-21 | 15:52:12 | 55.992 | -120.459 | 1.9 | 0.6 |
| 2020-03-21 | 15:53:26 | 55.992 | -120.460 | 1.9 | 0.2 |
| 2020-03-21 | 15:56:03 | 55.990 | -120.403 | 1.8 | 0.4 |
| 2020-03-21 | 15:59:08 | 55.991 | -120.455 | 1.9 | 0.5 |
| 2020-03-21 | 16:00:19 | 55.994 | -120.453 | 2.0 | 0.4 |
| 2020-03-21 | 16:03:02 | 55.991 | -120.453 | 1.9 | 0.7 |
| 2020-03-21 | 16:03:40 | 56.022 | -120.696 | 2.5 | 0.7 |
| 2020-03-21 | 16:08:42 | 55.993 | -120.457 | 1.9 | 0.4 |
| 2020-03-21 | 16:11:41 | 55.994 | -120.454 | 1.9 | 1.1 |
| 2020-03-21 | 16:22:30 | 55.989 | -120.443 | 1.5 | 0.1 |
| 2020-03-21 | 16:31:13 | 55.992 | -120.454 | 1.9 | 0.6 |
| 2020-03-21 | 16:32:35 | 55.995 | -120.459 | 2.0 | 0.7 |
| 2020-03-21 | 16:38:09 | 55.984 | -120.413 | 1.8 | 0.5 |
| 2020-03-21 | 16:38:57 | 55.984 | -120.411 | 1.8 | 0.4 |
| 2020-03-21 | 16:39:39 | 55.984 | -120.412 | 1.9 | 0.3 |
| 2020-03-21 | 16:40:10 | 55.984 | -120.411 | 1.8 | 0.6 |
| 2020-03-21 | 16:42:10 | 55.985 | -120.411 | 1.9 | 0.3 |
| 2020-03-21 | 16:43:19 | 55.986 | -120.412 | 2.0 | 1.1 |
| 2020-03-21 | 16:43:49 | 55.984 | -120.410 | 1.8 | 0.7 |
| 2020-03-21 | 16:44:41 | 55.984 | -120.413 | 2.0 | 0.2 |
| 2020-03-21 | 16:45:27 | 55.986 | -120.411 | 1.8 | 0.3 |
| 2020-03-21 | 16:47:37 | 55.986 | -120.410 | 1.8 | 1.2 |
| 2020-03-21 | 16:48:00 | 55.984 | -120.412 | 1.9 | 0.5 |
| 2020-03-21 | 16:48:34 | 55.983 | -120.411 | 1.9 | 0.4 |
| 2020-03-21 | 16:48:58 | 55.992 | -120.454 | 2.0 | 0.4 |
| 2020-03-21 | 16:50:19 | 55.985 | -120.410 | 1.9 | 0.8 |
| 2020-03-21 | 16:54:04 | 55.986 | -120.411 | 1.9 | 1.0 |
| 2020-03-21 | 17:03:18 | 55.986 | -120.411 | 1.9 | 1.2 |
| 2020-03-21 | 17:07:57 | 55.985 | -120.411 | 1.9 | 1.0 |
| 2020-03-21 | 17:09:12 | 55.986 | -120.406 | 2.0 | 0.3 |
| 2020-03-21 | 17:23:47 | 55.982 | -120.410 | 1.9 | 0.4 |
| 2020-03-21 | 17:28:31 | 55.992 | -120.454 | 2.0 | 0.7 |
| 2020-03-21 | 17:35:57 | 55.985 | -120.412 | 1.7 | 0.4 |
| 2020-03-21 | 17:39:07 | 55.986 | -120.409 | 1.8 | 0.3 |
| 2020-03-21 | 17:41:19 | 55.982 | -120.409 | 1.6 | 0.2 |
| 2020-03-21 | 17:43:46 | 55.986 | -120.404 | 1.8 | 0.3 |
| 2020-03-21 | 17:45:13 | 55.984 | -120.406 | 1.9 | 0.2 |
| 2020-03-21 | 17:45:35 | 55.983 | -120.407 | 2.0 | 0.4 |

Induced Seismicity Monitoring Project (ISMP): March 14, 2020 – May 1, 2021 Report

| | | | | | |
|------------|----------|--------|----------|-----|-----|
| 2020-03-21 | 17:45:58 | 55.993 | -120.381 | 1.9 | 1.7 |
| 2020-03-21 | 17:47:06 | 55.984 | -120.409 | 1.9 | 0.5 |
| 2020-03-21 | 17:50:53 | 55.984 | -120.411 | 1.8 | 0.4 |
| 2020-03-21 | 17:51:26 | 55.984 | -120.406 | 1.9 | 0.5 |
| 2020-03-21 | 17:52:17 | 55.989 | -120.405 | 1.8 | 0.6 |
| 2020-03-21 | 17:57:28 | 55.983 | -120.407 | 1.8 | 0.3 |
| 2020-03-21 | 17:58:34 | 55.992 | -120.380 | 2.0 | 0.4 |
| 2020-03-21 | 17:59:15 | 55.985 | -120.407 | 1.8 | 0.5 |
| 2020-03-21 | 18:07:13 | 55.986 | -120.410 | 1.8 | 0.6 |
| 2020-03-21 | 18:23:04 | 55.985 | -120.412 | 1.9 | 0.6 |
| 2020-03-21 | 18:38:27 | 55.987 | -120.412 | 2.0 | 0.5 |
| 2020-03-21 | 18:41:00 | 55.990 | -120.461 | 1.9 | 0.5 |
| 2020-03-21 | 19:01:42 | 55.986 | -120.413 | 2.0 | 0.1 |
| 2020-03-21 | 19:09:01 | 55.984 | -120.413 | 1.9 | 0.5 |
| 2020-03-21 | 19:18:40 | 55.993 | -120.381 | 2.0 | 0.5 |
| 2020-03-21 | 19:42:08 | 55.986 | -120.410 | 1.9 | 0.6 |
| 2020-03-21 | 19:51:32 | 55.989 | -120.408 | 1.9 | 0.8 |
| 2020-03-21 | 20:27:08 | 55.994 | -120.453 | 2.0 | 0.4 |
| 2020-03-21 | 20:30:25 | 55.986 | -120.410 | 2.0 | 0.6 |
| 2020-03-21 | 20:39:40 | 55.995 | -120.450 | 2.0 | 1.0 |
| 2020-03-21 | 20:50:05 | 55.995 | -120.453 | 2.0 | 0.3 |
| 2020-03-21 | 21:13:07 | 55.985 | -120.409 | 1.8 | 0.2 |
| 2020-03-21 | 21:16:40 | 55.985 | -120.408 | 1.6 | 0.2 |
| 2020-03-21 | 21:17:50 | 55.986 | -120.411 | 1.9 | 0.5 |
| 2020-03-21 | 21:18:43 | 55.986 | -120.409 | 2.0 | 0.1 |
| 2020-03-21 | 21:22:05 | 55.987 | -120.408 | 2.0 | 0.1 |
| 2020-03-21 | 21:22:48 | 55.987 | -120.411 | 1.9 | 1.1 |
| 2020-03-21 | 21:25:21 | 55.986 | -120.410 | 1.9 | 0.6 |
| 2020-03-21 | 21:28:59 | 55.986 | -120.410 | 1.8 | 0.8 |
| 2020-03-21 | 21:29:23 | 55.987 | -120.407 | 1.9 | 0.5 |
| 2020-03-21 | 21:33:44 | 55.986 | -120.411 | 1.9 | 0.6 |
| 2020-03-21 | 21:37:34 | 55.985 | -120.411 | 2.0 | 0.5 |
| 2020-03-21 | 21:39:16 | 55.986 | -120.410 | 1.9 | 1.2 |
| 2020-03-21 | 21:44:02 | 55.986 | -120.410 | 1.8 | 0.8 |
| 2020-03-21 | 21:46:07 | 55.986 | -120.410 | 1.9 | 0.6 |
| 2020-03-21 | 21:49:47 | 55.986 | -120.409 | 1.9 | 1.0 |
| 2020-03-21 | 21:52:57 | 55.986 | -120.407 | 1.8 | 0.6 |
| 2020-03-21 | 21:55:44 | 55.985 | -120.411 | 1.8 | 0.5 |
| 2020-03-21 | 21:56:25 | 55.987 | -120.408 | 1.5 | 0.4 |

Induced Seismicity Monitoring Project (ISMP): March 14, 2020 – May 1, 2021 Report

| | | | | | |
|------------|----------|--------|----------|-----|-----|
| 2020-03-21 | 21:59:13 | 55.986 | -120.408 | 1.9 | 0.7 |
| 2020-03-21 | 22:00:03 | 55.986 | -120.409 | 1.9 | 0.4 |
| 2020-03-21 | 22:04:27 | 55.987 | -120.410 | 2.0 | 0.8 |
| 2020-03-21 | 22:06:58 | 55.988 | -120.410 | 1.9 | 0.6 |
| 2020-03-21 | 22:11:10 | 55.988 | -120.411 | 1.9 | 1.3 |
| 2020-03-21 | 22:12:43 | 55.986 | -120.410 | 2.0 | 0.4 |
| 2020-03-21 | 22:17:42 | 55.986 | -120.409 | 1.8 | 1.0 |
| 2020-03-21 | 22:22:49 | 55.987 | -120.411 | 1.9 | 0.1 |
| 2020-03-21 | 22:24:04 | 55.986 | -120.409 | 1.9 | 1.2 |
| 2020-03-21 | 22:32:09 | 55.987 | -120.408 | 1.8 | 1.3 |
| 2020-03-21 | 22:39:32 | 55.987 | -120.406 | 1.5 | 0.3 |
| 2020-03-21 | 22:39:48 | 55.986 | -120.410 | 1.8 | 0.5 |
| 2020-03-21 | 22:42:39 | 55.985 | -120.413 | 1.9 | 0.2 |
| 2020-03-21 | 22:45:27 | 55.986 | -120.411 | 1.9 | 0.9 |
| 2020-03-21 | 22:52:24 | 55.986 | -120.410 | 1.9 | 0.6 |
| 2020-03-21 | 23:01:02 | 55.997 | -120.456 | 2.0 | 0.1 |
| 2020-03-21 | 23:02:54 | 55.987 | -120.408 | 1.9 | 1.3 |
| 2020-03-21 | 23:12:22 | 55.996 | -120.451 | 1.9 | 1.0 |
| 2020-03-21 | 23:19:58 | 55.986 | -120.409 | 1.9 | 0.6 |
| 2020-03-21 | 23:23:50 | 55.994 | -120.453 | 1.9 | 0.2 |
| 2020-03-21 | 23:33:19 | 55.986 | -120.408 | 2.0 | 1.1 |
| 2020-03-21 | 23:37:52 | 56.020 | -120.650 | 1.8 | 0.2 |
| 2020-03-21 | 23:38:27 | 55.993 | -120.456 | 2.0 | 0.2 |
| 2020-03-21 | 23:47:19 | 55.986 | -120.410 | 2.0 | 0.4 |
| 2020-03-21 | 23:48:20 | 55.995 | -120.452 | 2.0 | 0.4 |
| 2020-03-21 | 23:48:51 | 55.996 | -120.448 | 2.0 | 0.3 |
| 2020-03-21 | 23:52:59 | 55.985 | -120.410 | 1.7 | 0.4 |
| 2020-03-22 | 00:01:14 | 55.986 | -120.412 | 2.0 | 0.1 |
| 2020-03-22 | 00:03:24 | 55.992 | -120.454 | 1.9 | 0.5 |
| 2020-03-22 | 00:07:59 | 55.990 | -120.406 | 2.0 | 0.9 |
| 2020-03-22 | 00:09:32 | 55.986 | -120.408 | 1.7 | 0.8 |
| 2020-03-22 | 00:14:42 | 55.996 | -120.451 | 2.0 | 1.5 |
| 2020-03-22 | 00:17:05 | 55.991 | -120.450 | 1.7 | 0.3 |
| 2020-03-22 | 00:19:16 | 55.994 | -120.453 | 1.9 | 0.2 |
| 2020-03-22 | 00:21:48 | 55.986 | -120.408 | 1.8 | 0.5 |
| 2020-03-22 | 00:28:01 | 55.995 | -120.451 | 2.0 | 0.3 |
| 2020-03-22 | 00:32:34 | 55.986 | -120.413 | 2.0 | 0.5 |
| 2020-03-22 | 00:33:35 | 55.991 | -120.450 | 1.7 | 0.2 |
| 2020-03-22 | 00:39:17 | 55.985 | -120.411 | 2.0 | 0.2 |

Induced Seismicity Monitoring Project (ISMP): March 14, 2020 – May 1, 2021 Report

| | | | | | |
|------------|----------|--------|----------|-----|-----|
| 2020-03-22 | 00:39:27 | 55.993 | -120.454 | 2.0 | 0.9 |
| 2020-03-22 | 00:43:12 | 55.995 | -120.453 | 1.9 | 0.2 |
| 2020-03-22 | 00:43:38 | 55.984 | -120.408 | 1.4 | 0.2 |
| 2020-03-22 | 00:47:32 | 55.994 | -120.453 | 2.0 | 0.5 |
| 2020-03-22 | 00:49:05 | 55.986 | -120.410 | 1.9 | 0.6 |
| 2020-03-22 | 00:56:08 | 55.983 | -120.415 | 1.9 | 0.1 |
| 2020-03-22 | 00:58:42 | 55.988 | -120.402 | 1.9 | 0.5 |
| 2020-03-22 | 00:59:23 | 55.992 | -120.454 | 1.9 | 0.7 |
| 2020-03-22 | 01:02:27 | 55.996 | -120.452 | 2.0 | 1.3 |
| 2020-03-22 | 01:03:20 | 55.997 | -120.451 | 2.0 | 1.6 |
| 2020-03-22 | 01:04:24 | 55.996 | -120.449 | 1.9 | 0.2 |
| 2020-03-22 | 01:04:52 | 55.987 | -120.407 | 1.9 | 0.6 |
| 2020-03-22 | 01:09:57 | 55.996 | -120.452 | 1.9 | 0.8 |
| 2020-03-22 | 01:12:32 | 55.989 | -120.406 | 2.0 | 0.5 |
| 2020-03-22 | 01:12:41 | 55.993 | -120.454 | 1.9 | 0.5 |
| 2020-03-22 | 01:14:56 | 55.989 | -120.406 | 1.9 | 0.5 |
| 2020-03-22 | 01:16:37 | 55.995 | -120.450 | 1.9 | 0.5 |
| 2020-03-22 | 01:17:01 | 55.986 | -120.409 | 1.8 | 0.3 |
| 2020-03-22 | 01:20:06 | 55.989 | -120.404 | 1.8 | 0.4 |
| 2020-03-22 | 01:20:46 | 55.987 | -120.409 | 1.9 | 0.3 |
| 2020-03-22 | 01:22:08 | 55.990 | -120.405 | 1.9 | 0.5 |
| 2020-03-22 | 01:25:17 | 55.987 | -120.409 | 2.0 | 0.5 |
| 2020-03-22 | 01:28:49 | 55.989 | -120.406 | 1.9 | 0.8 |
| 2020-03-22 | 01:34:10 | 55.989 | -120.407 | 2.0 | 1.5 |
| 2020-03-22 | 01:34:54 | 55.985 | -120.411 | 2.0 | 0.5 |
| 2020-03-22 | 01:37:19 | 55.994 | -120.453 | 1.9 | 0.2 |
| 2020-03-22 | 01:38:45 | 55.989 | -120.405 | 1.9 | 0.3 |
| 2020-03-22 | 01:39:59 | 55.988 | -120.406 | 1.9 | 0.7 |
| 2020-03-22 | 01:45:12 | 55.987 | -120.409 | 1.9 | 0.3 |
| 2020-03-22 | 01:46:35 | 55.988 | -120.400 | 1.9 | 0.0 |
| 2020-03-22 | 01:51:13 | 55.989 | -120.408 | 2.0 | 0.5 |
| 2020-03-22 | 01:52:18 | 55.991 | -120.462 | 1.8 | 0.4 |
| 2020-03-22 | 01:54:14 | 55.990 | -120.407 | 1.9 | 0.3 |
| 2020-03-22 | 01:55:22 | 55.986 | -120.410 | 1.9 | 0.5 |
| 2020-03-22 | 01:58:25 | 55.995 | -120.456 | 2.2 | 0.1 |
| 2020-03-22 | 02:03:33 | 55.989 | -120.407 | 1.9 | 0.3 |
| 2020-03-22 | 02:03:42 | 55.990 | -120.408 | 1.9 | 1.0 |
| 2020-03-22 | 02:04:56 | 55.988 | -120.405 | 1.8 | 0.7 |
| 2020-03-22 | 02:05:50 | 55.988 | -120.406 | 1.8 | 0.3 |

Induced Seismicity Monitoring Project (ISMP): March 14, 2020 – May 1, 2021 Report

| | | | | | |
|------------|----------|--------|----------|-----|-----|
| 2020-03-22 | 02:07:01 | 55.989 | -120.407 | 1.9 | 0.7 |
| 2020-03-22 | 02:07:38 | 55.986 | -120.408 | 1.9 | 0.4 |
| 2020-03-22 | 02:09:22 | 55.989 | -120.406 | 1.9 | 0.8 |
| 2020-03-22 | 02:09:36 | 55.990 | -120.404 | 2.0 | 0.4 |
| 2020-03-22 | 02:09:54 | 55.990 | -120.407 | 2.0 | 0.6 |
| 2020-03-22 | 02:11:38 | 55.986 | -120.400 | 2.1 | 0.1 |
| 2020-03-22 | 02:11:53 | 55.989 | -120.402 | 2.0 | 0.1 |
| 2020-03-22 | 02:12:15 | 55.989 | -120.408 | 2.0 | 1.6 |
| 2020-03-22 | 02:13:17 | 55.988 | -120.406 | 1.9 | 0.5 |
| 2020-03-22 | 02:13:33 | 55.989 | -120.403 | 1.9 | 0.3 |
| 2020-03-22 | 02:15:07 | 55.981 | -120.393 | 1.4 | 0.2 |
| 2020-03-22 | 02:15:18 | 55.987 | -120.403 | 1.7 | 0.3 |
| 2020-03-22 | 02:16:53 | 55.988 | -120.406 | 1.9 | 0.6 |
| 2020-03-22 | 02:19:23 | 55.988 | -120.407 | 1.9 | 0.2 |
| 2020-03-22 | 02:22:03 | 55.988 | -120.405 | 1.9 | 0.4 |
| 2020-03-22 | 02:22:52 | 55.988 | -120.407 | 1.8 | 0.4 |
| 2020-03-22 | 02:26:17 | 55.987 | -120.407 | 1.8 | 0.3 |
| 2020-03-22 | 02:26:34 | 55.989 | -120.407 | 3.0 | 0.4 |
| 2020-03-22 | 02:27:27 | 55.989 | -120.405 | 2.0 | 0.1 |
| 2020-03-22 | 02:28:08 | 55.988 | -120.407 | 1.9 | 0.3 |
| 2020-03-22 | 02:28:34 | 55.988 | -120.405 | 1.9 | 0.5 |
| 2020-03-22 | 02:31:02 | 55.993 | -120.448 | 1.8 | 0.3 |
| 2020-03-22 | 02:33:41 | 55.987 | -120.408 | 2.0 | 0.2 |
| 2020-03-22 | 02:35:03 | 55.989 | -120.406 | 2.0 | 1.4 |
| 2020-03-22 | 02:36:08 | 55.990 | -120.403 | 1.9 | 0.3 |
| 2020-03-22 | 02:39:06 | 55.986 | -120.407 | 1.7 | 0.4 |
| 2020-03-22 | 02:39:38 | 55.989 | -120.406 | 1.9 | 1.4 |
| 2020-03-22 | 02:40:16 | 55.994 | -120.451 | 1.8 | 0.8 |
| 2020-03-22 | 02:41:08 | 55.995 | -120.447 | 1.8 | 0.1 |
| 2020-03-22 | 02:42:54 | 55.995 | -120.455 | 2.0 | 0.3 |
| 2020-03-22 | 02:46:12 | 55.988 | -120.407 | 2.0 | 0.5 |
| 2020-03-22 | 02:51:10 | 55.988 | -120.405 | 1.9 | 0.3 |
| 2020-03-22 | 02:54:40 | 55.988 | -120.408 | 2.0 | 0.3 |
| 2020-03-22 | 02:57:01 | 55.994 | -120.454 | 1.9 | 0.8 |
| 2020-03-22 | 02:57:17 | 55.995 | -120.452 | 1.9 | 1.4 |
| 2020-03-22 | 02:59:39 | 55.985 | -120.407 | 1.7 | 0.2 |
| 2020-03-22 | 03:03:08 | 55.988 | -120.405 | 1.7 | 0.2 |
| 2020-03-22 | 03:05:30 | 55.986 | -120.409 | 1.8 | 0.3 |
| 2020-03-22 | 03:06:20 | 55.988 | -120.406 | 1.9 | 0.3 |

Induced Seismicity Monitoring Project (ISMP): March 14, 2020 – May 1, 2021 Report

| | | | | | |
|------------|----------|--------|----------|-----|-----|
| 2020-03-22 | 03:06:56 | 55.985 | -120.408 | 1.8 | 0.1 |
| 2020-03-22 | 03:10:44 | 55.986 | -120.408 | 1.8 | 0.3 |
| 2020-03-22 | 03:12:10 | 55.987 | -120.409 | 1.8 | 0.4 |
| 2020-03-22 | 03:12:34 | 55.987 | -120.412 | 1.9 | 1.1 |
| 2020-03-22 | 03:14:10 | 55.994 | -120.450 | 1.8 | 0.3 |
| 2020-03-22 | 03:14:46 | 55.989 | -120.408 | 2.0 | 0.4 |
| 2020-03-22 | 03:21:36 | 55.985 | -120.406 | 1.7 | 0.3 |
| 2020-03-22 | 03:40:49 | 55.989 | -120.409 | 2.0 | 0.1 |
| 2020-03-22 | 03:44:45 | 55.989 | -120.406 | 1.8 | 1.0 |
| 2020-03-22 | 03:47:25 | 55.986 | -120.411 | 2.0 | 0.5 |
| 2020-03-22 | 03:50:48 | 55.988 | -120.406 | 1.9 | 0.4 |
| 2020-03-22 | 03:55:14 | 55.984 | -120.414 | 1.8 | 0.4 |
| 2020-03-22 | 03:58:04 | 55.990 | -120.388 | 3.2 | 0.0 |
| 2020-03-22 | 04:05:14 | 55.994 | -120.451 | 1.9 | 0.6 |
| 2020-03-22 | 04:07:02 | 55.986 | -120.408 | 1.9 | 0.4 |
| 2020-03-22 | 04:07:56 | 55.988 | -120.408 | 2.0 | 0.8 |
| 2020-03-22 | 04:11:11 | 55.988 | -120.408 | 1.8 | 0.5 |
| 2020-03-22 | 04:15:45 | 55.987 | -120.409 | 2.0 | 0.3 |
| 2020-03-22 | 04:17:47 | 55.987 | -120.411 | 2.0 | 0.1 |
| 2020-03-22 | 04:20:00 | 55.989 | -120.407 | 1.8 | 0.4 |
| 2020-03-22 | 04:20:11 | 55.987 | -120.408 | 2.0 | 0.4 |
| 2020-03-22 | 04:21:29 | 55.989 | -120.408 | 2.0 | 0.2 |
| 2020-03-22 | 04:24:14 | 55.988 | -120.408 | 2.0 | 0.4 |
| 2020-03-22 | 04:35:33 | 55.989 | -120.405 | 1.7 | 0.2 |
| 2020-03-22 | 04:35:54 | 55.987 | -120.406 | 1.8 | 0.2 |
| 2020-03-22 | 04:36:17 | 55.983 | -120.409 | 1.3 | 0.0 |
| 2020-03-22 | 04:38:22 | 55.988 | -120.465 | 1.7 | 0.2 |
| 2020-03-22 | 04:38:51 | 55.996 | -120.452 | 2.0 | 0.9 |
| 2020-03-22 | 04:41:37 | 55.992 | -120.453 | 1.9 | 0.1 |
| 2020-03-22 | 04:41:47 | 55.994 | -120.453 | 1.9 | 0.0 |
| 2020-03-22 | 04:44:29 | 55.988 | -120.406 | 1.9 | 0.8 |
| 2020-03-22 | 04:44:56 | 55.995 | -120.451 | 2.0 | 0.4 |
| 2020-03-22 | 04:48:40 | 55.994 | -120.452 | 1.9 | 0.7 |
| 2020-03-22 | 04:50:30 | 55.985 | -120.410 | 1.9 | 0.1 |
| 2020-03-22 | 04:53:43 | 55.989 | -120.406 | 1.7 | 0.9 |
| 2020-03-22 | 04:55:19 | 55.987 | -120.406 | 2.0 | 0.1 |
| 2020-03-22 | 05:03:17 | 55.995 | -120.392 | 1.9 | 0.2 |
| 2020-03-22 | 05:10:12 | 55.996 | -120.450 | 2.0 | 0.2 |
| 2020-03-22 | 05:13:18 | 55.983 | -120.398 | 1.6 | 0.2 |

Induced Seismicity Monitoring Project (ISMP): March 14, 2020 – May 1, 2021 Report

| | | | | | |
|------------|----------|--------|----------|-----|-----|
| 2020-03-22 | 05:29:55 | 55.989 | -120.404 | 1.9 | 0.2 |
| 2020-03-22 | 05:32:49 | 55.986 | -120.410 | 1.8 | 0.9 |
| 2020-03-22 | 05:38:02 | 55.988 | -120.379 | 1.9 | 0.3 |
| 2020-03-22 | 05:50:53 | 55.985 | -120.410 | 1.9 | 0.4 |
| 2020-03-22 | 06:24:47 | 55.988 | -120.447 | 1.3 | 0.1 |
| 2020-03-22 | 06:27:21 | 55.989 | -120.407 | 1.7 | 1.0 |
| 2020-03-22 | 06:28:44 | 55.994 | -120.453 | 1.9 | 0.9 |
| 2020-03-22 | 06:29:23 | 55.990 | -120.456 | 1.9 | 0.3 |
| 2020-03-22 | 06:42:15 | 55.993 | -120.454 | 2.0 | 0.5 |
| 2020-03-22 | 06:45:04 | 55.994 | -120.452 | 1.9 | 0.3 |
| 2020-03-22 | 06:46:22 | 55.988 | -120.404 | 1.9 | 0.1 |
| 2020-03-22 | 06:52:11 | 55.995 | -120.451 | 1.9 | 0.3 |
| 2020-03-22 | 06:55:38 | 55.991 | -120.455 | 1.9 | 0.7 |
| 2020-03-22 | 06:56:56 | 55.993 | -120.453 | 1.9 | 0.6 |
| 2020-03-22 | 07:02:13 | 55.991 | -120.455 | 1.9 | 0.2 |
| 2020-03-22 | 07:04:33 | 55.991 | -120.454 | 1.9 | 0.6 |
| 2020-03-22 | 07:05:32 | 55.990 | -120.455 | 1.9 | 0.2 |
| 2020-03-22 | 07:05:48 | 55.993 | -120.455 | 1.9 | 0.4 |
| 2020-03-22 | 07:09:25 | 55.993 | -120.455 | 2.0 | 0.7 |
| 2020-03-22 | 07:11:14 | 55.992 | -120.453 | 1.9 | 0.5 |
| 2020-03-22 | 07:12:21 | 55.988 | -120.467 | 1.8 | 0.2 |
| 2020-03-22 | 07:13:15 | 55.993 | -120.453 | 2.0 | 1.0 |
| 2020-03-22 | 07:16:45 | 55.988 | -120.407 | 1.8 | 0.2 |
| 2020-03-22 | 07:17:35 | 55.993 | -120.455 | 2.0 | 0.8 |
| 2020-03-22 | 07:19:17 | 55.993 | -120.453 | 2.0 | 0.7 |
| 2020-03-22 | 07:22:29 | 55.993 | -120.453 | 2.0 | 0.9 |
| 2020-03-22 | 07:23:55 | 55.994 | -120.452 | 2.0 | 0.2 |
| 2020-03-22 | 07:31:07 | 55.992 | -120.453 | 1.9 | 0.6 |
| 2020-03-22 | 07:34:47 | 55.993 | -120.457 | 1.9 | 0.2 |
| 2020-03-22 | 07:35:09 | 55.994 | -120.455 | 1.9 | 0.8 |
| 2020-03-22 | 07:37:35 | 55.991 | -120.453 | 1.9 | 0.5 |
| 2020-03-22 | 07:40:52 | 55.991 | -120.454 | 1.9 | 0.2 |
| 2020-03-22 | 07:41:30 | 55.989 | -120.408 | 2.0 | 0.7 |
| 2020-03-22 | 07:43:32 | 55.991 | -120.453 | 1.9 | 0.4 |
| 2020-03-22 | 07:44:33 | 55.992 | -120.454 | 1.9 | 0.2 |
| 2020-03-22 | 07:45:16 | 55.991 | -120.458 | 1.9 | 0.2 |
| 2020-03-22 | 07:45:31 | 55.988 | -120.406 | 2.0 | 0.2 |
| 2020-03-22 | 07:49:16 | 55.991 | -120.454 | 1.9 | 0.8 |
| 2020-03-22 | 07:53:37 | 55.993 | -120.451 | 1.7 | 0.4 |

Induced Seismicity Monitoring Project (ISMP): March 14, 2020 – May 1, 2021 Report

| | | | | | |
|------------|----------|--------|----------|-----|-----|
| 2020-03-22 | 07:54:32 | 55.992 | -120.448 | 1.8 | 0.1 |
| 2020-03-22 | 07:58:16 | 55.989 | -120.402 | 2.0 | 0.2 |
| 2020-03-22 | 08:03:12 | 55.994 | -120.456 | 2.0 | 0.1 |
| 2020-03-22 | 08:14:12 | 55.994 | -120.455 | 2.0 | 0.8 |
| 2020-03-22 | 08:15:23 | 55.992 | -120.448 | 1.8 | 0.1 |
| 2020-03-22 | 08:17:52 | 55.992 | -120.453 | 1.9 | 0.5 |
| 2020-03-22 | 08:28:14 | 55.993 | -120.452 | 1.9 | 0.5 |
| 2020-03-22 | 08:28:32 | 55.992 | -120.453 | 1.8 | 0.2 |
| 2020-03-22 | 08:28:52 | 55.992 | -120.452 | 1.9 | 0.3 |
| 2020-03-22 | 08:29:13 | 55.994 | -120.452 | 1.9 | 0.3 |
| 2020-03-22 | 08:29:32 | 55.993 | -120.452 | 1.9 | 0.2 |
| 2020-03-22 | 08:29:51 | 55.993 | -120.452 | 1.9 | 0.5 |
| 2020-03-22 | 08:30:16 | 55.991 | -120.451 | 1.9 | 0.3 |
| 2020-03-22 | 08:30:39 | 55.992 | -120.450 | 1.8 | 0.3 |
| 2020-03-22 | 08:31:06 | 55.992 | -120.450 | 2.0 | 0.9 |
| 2020-03-22 | 08:31:34 | 55.993 | -120.453 | 2.0 | 0.3 |
| 2020-03-22 | 08:31:56 | 55.992 | -120.454 | 1.9 | 0.1 |
| 2020-03-22 | 08:32:15 | 55.994 | -120.453 | 2.0 | 0.6 |
| 2020-03-22 | 08:32:42 | 55.993 | -120.455 | 1.9 | 0.2 |
| 2020-03-22 | 08:33:02 | 55.993 | -120.452 | 1.9 | 0.4 |
| 2020-03-22 | 08:33:30 | 55.992 | -120.454 | 1.9 | 0.2 |
| 2020-03-22 | 08:33:44 | 55.993 | -120.454 | 1.9 | 0.1 |
| 2020-03-22 | 08:34:12 | 55.994 | -120.453 | 1.9 | 0.6 |
| 2020-03-22 | 08:34:38 | 55.992 | -120.453 | 1.9 | 0.2 |
| 2020-03-22 | 08:35:19 | 55.995 | -120.452 | 2.0 | 0.5 |
| 2020-03-22 | 08:36:27 | 56.000 | -120.444 | 3.0 | 0.1 |
| 2020-03-22 | 08:36:47 | 55.992 | -120.451 | 1.9 | 0.2 |
| 2020-03-22 | 08:37:17 | 55.992 | -120.453 | 1.9 | 0.5 |
| 2020-03-22 | 08:38:45 | 55.994 | -120.450 | 1.9 | 0.7 |
| 2020-03-22 | 08:41:34 | 55.993 | -120.452 | 2.0 | 0.3 |
| 2020-03-22 | 08:42:14 | 55.993 | -120.453 | 2.0 | 0.7 |
| 2020-03-22 | 08:43:14 | 55.994 | -120.454 | 1.9 | 0.1 |
| 2020-03-22 | 08:43:46 | 55.992 | -120.454 | 1.9 | 0.1 |
| 2020-03-22 | 08:46:11 | 55.994 | -120.451 | 1.9 | 0.5 |
| 2020-03-22 | 08:47:04 | 55.990 | -120.405 | 1.8 | 0.3 |
| 2020-03-22 | 08:47:29 | 55.994 | -120.452 | 2.0 | 1.0 |
| 2020-03-22 | 08:49:14 | 55.994 | -120.453 | 1.9 | 0.1 |
| 2020-03-22 | 08:52:06 | 55.993 | -120.454 | 1.9 | 0.6 |
| 2020-03-22 | 08:54:09 | 55.994 | -120.441 | 1.8 | 0.2 |

Induced Seismicity Monitoring Project (ISMP): March 14, 2020 – May 1, 2021 Report

| | | | | | |
|------------|----------|--------|----------|-----|-----|
| 2020-03-22 | 08:55:26 | 55.988 | -120.407 | 1.9 | 1.0 |
| 2020-03-22 | 08:56:00 | 55.993 | -120.445 | 1.7 | 0.2 |
| 2020-03-22 | 08:56:42 | 55.995 | -120.452 | 2.0 | 1.2 |
| 2020-03-22 | 09:01:22 | 55.995 | -120.452 | 2.0 | 0.7 |
| 2020-03-22 | 09:01:52 | 55.994 | -120.455 | 1.9 | 0.7 |
| 2020-03-22 | 09:03:13 | 55.993 | -120.447 | 1.8 | 0.1 |
| 2020-03-22 | 09:05:03 | 55.995 | -120.452 | 1.8 | 0.0 |
| 2020-03-22 | 09:06:11 | 55.992 | -120.454 | 1.9 | 0.6 |
| 2020-03-22 | 09:07:05 | 55.998 | -120.456 | 2.4 | 0.0 |
| 2020-03-22 | 09:07:43 | 55.993 | -120.454 | 1.9 | 0.5 |
| 2020-03-22 | 09:07:50 | 55.994 | -120.451 | 1.9 | 0.7 |
| 2020-03-22 | 09:09:24 | 55.993 | -120.454 | 1.9 | 0.6 |
| 2020-03-22 | 09:10:42 | 55.992 | -120.453 | 1.9 | 0.5 |
| 2020-03-22 | 09:12:01 | 55.993 | -120.454 | 2.0 | 0.7 |
| 2020-03-22 | 09:13:27 | 55.994 | -120.452 | 1.8 | 0.4 |
| 2020-03-22 | 09:13:45 | 55.992 | -120.454 | 1.9 | 0.4 |
| 2020-03-22 | 09:15:08 | 55.994 | -120.452 | 1.9 | 0.5 |
| 2020-03-22 | 09:15:14 | 55.995 | -120.453 | 2.0 | 1.1 |
| 2020-03-22 | 09:16:05 | 55.994 | -120.453 | 1.9 | 0.1 |
| 2020-03-22 | 09:16:52 | 55.991 | -120.455 | 1.9 | 0.0 |
| 2020-03-22 | 09:17:23 | 55.993 | -120.455 | 2.0 | 0.6 |
| 2020-03-22 | 09:19:18 | 55.992 | -120.454 | 1.9 | 0.3 |
| 2020-03-22 | 09:21:31 | 55.992 | -120.456 | 1.9 | 0.7 |
| 2020-03-22 | 09:25:22 | 55.992 | -120.454 | 1.9 | 0.4 |
| 2020-03-22 | 09:30:45 | 55.993 | -120.455 | 1.9 | 0.5 |
| 2020-03-22 | 09:32:33 | 55.995 | -120.450 | 1.9 | 1.4 |
| 2020-03-22 | 09:35:56 | 55.994 | -120.453 | 1.9 | 0.4 |
| 2020-03-22 | 09:39:46 | 55.994 | -120.453 | 1.8 | 0.3 |
| 2020-03-22 | 09:41:47 | 55.993 | -120.453 | 1.9 | 0.6 |
| 2020-03-22 | 09:43:19 | 55.995 | -120.452 | 2.0 | 1.3 |
| 2020-03-22 | 09:44:46 | 55.993 | -120.454 | 2.0 | 0.0 |
| 2020-03-22 | 09:45:28 | 55.994 | -120.452 | 1.9 | 0.5 |
| 2020-03-22 | 09:45:37 | 55.994 | -120.453 | 2.0 | 0.4 |
| 2020-03-22 | 09:48:38 | 55.993 | -120.451 | 1.8 | 0.3 |
| 2020-03-22 | 09:49:49 | 55.994 | -120.453 | 1.9 | 0.3 |
| 2020-03-22 | 09:52:49 | 55.994 | -120.454 | 1.9 | 0.1 |
| 2020-03-22 | 09:54:30 | 55.994 | -120.453 | 1.9 | 0.5 |
| 2020-03-22 | 09:56:57 | 55.994 | -120.453 | 1.9 | 0.4 |
| 2020-03-22 | 09:58:51 | 55.992 | -120.452 | 1.9 | 0.8 |

Induced Seismicity Monitoring Project (ISMP): March 14, 2020 – May 1, 2021 Report

| | | | | | |
|------------|----------|--------|----------|-----|------|
| 2020-03-22 | 09:59:53 | 55.988 | -120.408 | 1.9 | 0.6 |
| 2020-03-22 | 10:03:42 | 55.994 | -120.451 | 1.9 | 0.2 |
| 2020-03-22 | 10:11:51 | 55.991 | -120.455 | 1.7 | 0.0 |
| 2020-03-22 | 10:13:39 | 55.995 | -120.452 | 1.9 | 1.3 |
| 2020-03-22 | 10:20:01 | 55.994 | -120.454 | 1.9 | 0.1 |
| 2020-03-22 | 10:43:27 | 55.990 | -120.401 | 1.8 | 0.2 |
| 2020-03-22 | 10:49:06 | 55.985 | -120.413 | 1.7 | 0.1 |
| 2020-03-22 | 10:49:22 | 55.982 | -120.419 | 2.0 | 0.0 |
| 2020-03-22 | 10:49:36 | 55.984 | -120.415 | 1.9 | 0.1 |
| 2020-03-22 | 10:49:51 | 55.986 | -120.410 | 1.5 | 0.2 |
| 2020-03-22 | 10:50:19 | 55.984 | -120.413 | 1.9 | 0.2 |
| 2020-03-22 | 10:50:35 | 55.984 | -120.411 | 1.8 | 0.3 |
| 2020-03-22 | 10:51:04 | 55.985 | -120.414 | 1.9 | 0.2 |
| 2020-03-22 | 10:51:14 | 55.989 | -120.409 | 1.9 | 0.6 |
| 2020-03-22 | 10:52:13 | 55.985 | -120.412 | 1.8 | 0.5 |
| 2020-03-22 | 10:52:40 | 55.985 | -120.413 | 1.9 | 0.3 |
| 2020-03-22 | 10:52:59 | 55.985 | -120.413 | 1.9 | 0.3 |
| 2020-03-22 | 10:53:22 | 55.985 | -120.412 | 1.8 | 0.3 |
| 2020-03-22 | 10:53:40 | 55.985 | -120.413 | 1.9 | 0.3 |
| 2020-03-22 | 10:53:46 | 55.985 | -120.412 | 2.0 | 0.4 |
| 2020-03-22 | 10:55:16 | 55.986 | -120.411 | 1.8 | 0.8 |
| 2020-03-22 | 10:55:48 | 55.985 | -120.414 | 1.9 | 0.4 |
| 2020-03-22 | 10:56:47 | 55.986 | -120.412 | 1.9 | 0.8 |
| 2020-03-22 | 10:57:26 | 55.985 | -120.413 | 2.0 | 0.4 |
| 2020-03-22 | 10:58:46 | 55.986 | -120.410 | 2.0 | 0.6 |
| 2020-03-22 | 10:59:49 | 55.986 | -120.411 | 1.8 | 0.7 |
| 2020-03-22 | 11:00:48 | 55.984 | -120.410 | 1.9 | 0.3 |
| 2020-03-22 | 11:00:59 | 55.985 | -120.413 | 1.9 | 0.6 |
| 2020-03-22 | 11:01:21 | 55.987 | -120.409 | 1.5 | 0.3 |
| 2020-03-22 | 11:01:50 | 55.985 | -120.415 | 2.0 | 0.0 |
| 2020-03-22 | 11:01:58 | 55.987 | -120.412 | 1.9 | 0.7 |
| 2020-03-22 | 11:03:25 | 55.984 | -120.414 | 1.8 | 0.3 |
| 2020-03-22 | 11:03:41 | 55.985 | -120.411 | 1.8 | 0.7 |
| 2020-03-22 | 11:04:21 | 55.984 | -120.413 | 1.8 | 0.6 |
| 2020-03-22 | 11:05:30 | 55.985 | -120.414 | 1.9 | 0.4 |
| 2020-03-22 | 11:06:09 | 55.985 | -120.412 | 1.9 | 0.3 |
| 2020-03-22 | 11:06:50 | 55.989 | -120.404 | 2.0 | 0.2 |
| 2020-03-22 | 11:07:08 | 55.984 | -120.413 | 2.0 | -0.1 |
| 2020-03-22 | 11:07:27 | 55.984 | -120.413 | 2.0 | 0.0 |

Induced Seismicity Monitoring Project (ISMP): March 14, 2020 – May 1, 2021 Report

| | | | | | |
|------------|----------|--------|----------|-----|-----|
| 2020-03-22 | 11:07:36 | 55.986 | -120.411 | 1.8 | 0.5 |
| 2020-03-22 | 11:08:26 | 55.985 | -120.398 | 1.5 | 0.3 |
| 2020-03-22 | 11:08:44 | 55.984 | -120.413 | 1.9 | 0.3 |
| 2020-03-22 | 11:09:06 | 55.985 | -120.413 | 1.9 | 0.9 |
| 2020-03-22 | 11:11:57 | 55.986 | -120.412 | 1.9 | 1.3 |
| 2020-03-22 | 11:15:00 | 55.985 | -120.413 | 1.7 | 0.7 |
| 2020-03-22 | 11:16:26 | 55.994 | -120.453 | 1.9 | 0.3 |
| 2020-03-22 | 11:18:15 | 55.985 | -120.413 | 1.8 | 0.6 |
| 2020-03-22 | 11:18:22 | 55.994 | -120.450 | 2.0 | 0.5 |
| 2020-03-22 | 11:19:00 | 55.985 | -120.413 | 1.9 | 0.1 |
| 2020-03-22 | 11:21:22 | 55.985 | -120.414 | 2.0 | 0.7 |
| 2020-03-22 | 11:22:59 | 55.984 | -120.409 | 1.5 | 0.0 |
| 2020-03-22 | 11:24:35 | 55.984 | -120.412 | 1.8 | 1.1 |
| 2020-03-22 | 11:24:40 | 55.986 | -120.411 | 1.7 | 1.4 |
| 2020-03-22 | 11:27:53 | 55.984 | -120.414 | 1.9 | 0.3 |
| 2020-03-22 | 11:28:43 | 55.984 | -120.413 | 1.9 | 0.4 |
| 2020-03-22 | 11:29:59 | 55.984 | -120.412 | 1.8 | 0.2 |
| 2020-03-22 | 11:30:12 | 55.986 | -120.412 | 1.9 | 0.3 |
| 2020-03-22 | 11:31:57 | 55.984 | -120.413 | 1.9 | 1.0 |
| 2020-03-22 | 11:34:13 | 55.988 | -120.408 | 2.0 | 0.1 |
| 2020-03-22 | 11:37:03 | 55.985 | -120.413 | 1.8 | 0.5 |
| 2020-03-22 | 11:37:24 | 55.986 | -120.411 | 2.0 | 0.1 |
| 2020-03-22 | 11:39:09 | 55.984 | -120.414 | 1.8 | 0.6 |
| 2020-03-22 | 11:39:49 | 55.985 | -120.414 | 1.9 | 0.2 |
| 2020-03-22 | 11:47:04 | 55.981 | -120.394 | 2.9 | 0.1 |
| 2020-03-22 | 11:48:57 | 55.985 | -120.413 | 1.9 | 0.8 |
| 2020-03-22 | 11:52:47 | 55.985 | -120.434 | 1.9 | 0.2 |
| 2020-03-22 | 11:53:16 | 55.983 | -120.411 | 1.9 | 0.1 |
| 2020-03-22 | 12:00:18 | 55.985 | -120.407 | 1.8 | 0.2 |
| 2020-03-22 | 12:00:33 | 55.988 | -120.402 | 1.8 | 0.0 |
| 2020-03-22 | 12:05:23 | 55.995 | -120.448 | 1.8 | 0.1 |
| 2020-03-22 | 12:13:09 | 55.985 | -120.407 | 1.9 | 0.1 |
| 2020-03-22 | 12:14:28 | 55.987 | -120.409 | 2.0 | 0.0 |
| 2020-03-22 | 12:22:01 | 55.985 | -120.414 | 1.9 | 1.0 |
| 2020-03-22 | 12:31:57 | 55.989 | -120.407 | 1.7 | 1.0 |
| 2020-03-22 | 12:45:39 | 55.988 | -120.403 | 1.9 | 0.1 |
| 2020-03-22 | 12:46:52 | 55.988 | -120.403 | 1.9 | 0.1 |
| 2020-03-22 | 12:50:27 | 55.983 | -120.407 | 1.6 | 0.1 |
| 2020-03-22 | 13:00:10 | 55.996 | -120.452 | 1.9 | 0.2 |

Induced Seismicity Monitoring Project (ISMP): March 14, 2020 – May 1, 2021 Report

| | | | | | |
|------------|----------|--------|----------|-----|-----|
| 2020-03-22 | 13:03:24 | 55.997 | -120.453 | 2.0 | 0.4 |
| 2020-03-22 | 13:04:45 | 55.994 | -120.453 | 1.9 | 0.3 |
| 2020-03-22 | 13:09:46 | 55.996 | -120.455 | 1.8 | 0.2 |
| 2020-03-22 | 13:19:20 | 55.993 | -120.640 | 2.0 | 0.4 |
| 2020-03-22 | 13:35:14 | 55.985 | -120.414 | 1.9 | 0.6 |
| 2020-03-22 | 13:45:31 | 55.989 | -120.406 | 1.8 | 0.8 |
| 2020-03-22 | 14:30:53 | 55.994 | -120.454 | 2.0 | 0.1 |
| 2020-03-22 | 14:40:46 | 55.993 | -120.635 | 2.0 | 0.5 |
| 2020-03-22 | 15:00:27 | 55.994 | -120.450 | 2.0 | 0.6 |
| 2020-03-22 | 15:06:31 | 55.987 | -120.405 | 1.8 | 0.2 |
| 2020-03-22 | 15:12:42 | 55.986 | -120.407 | 1.9 | 0.3 |
| 2020-03-22 | 15:14:12 | 55.988 | -120.408 | 1.9 | 0.1 |
| 2020-03-22 | 15:17:41 | 55.988 | -120.406 | 1.7 | 0.2 |
| 2020-03-22 | 15:47:50 | 55.988 | -120.402 | 1.8 | 0.1 |
| 2020-03-22 | 15:49:45 | 55.987 | -120.409 | 2.0 | 0.5 |
| 2020-03-22 | 15:50:37 | 55.987 | -120.412 | 1.8 | 0.4 |
| 2020-03-22 | 15:56:28 | 55.987 | -120.412 | 1.9 | 0.6 |
| 2020-03-22 | 15:57:48 | 55.984 | -120.414 | 2.0 | 0.2 |
| 2020-03-22 | 16:01:17 | 55.986 | -120.413 | 1.9 | 0.2 |
| 2020-03-22 | 16:01:57 | 55.986 | -120.411 | 2.0 | 0.1 |
| 2020-03-22 | 16:02:40 | 55.993 | -120.453 | 1.9 | 0.2 |
| 2020-03-22 | 16:03:59 | 55.988 | -120.411 | 2.0 | 0.1 |
| 2020-03-22 | 16:07:53 | 55.986 | -120.412 | 1.9 | 0.6 |
| 2020-03-22 | 16:08:31 | 55.986 | -120.410 | 1.9 | 1.2 |
| 2020-03-22 | 16:11:34 | 55.987 | -120.407 | 1.9 | 0.0 |
| 2020-03-22 | 16:15:25 | 55.985 | -120.412 | 2.0 | 0.5 |
| 2020-03-22 | 16:19:35 | 55.986 | -120.411 | 2.0 | 0.3 |
| 2020-03-22 | 16:23:55 | 55.987 | -120.412 | 1.9 | 0.7 |
| 2020-03-22 | 16:26:52 | 55.987 | -120.412 | 2.0 | 0.3 |
| 2020-03-22 | 16:27:44 | 55.986 | -120.411 | 1.9 | 0.5 |
| 2020-03-22 | 16:32:27 | 55.985 | -120.413 | 2.0 | 0.6 |
| 2020-03-22 | 16:33:00 | 55.987 | -120.414 | 2.0 | 0.4 |
| 2020-03-22 | 16:38:23 | 55.988 | -120.407 | 1.9 | 0.2 |
| 2020-03-22 | 16:41:20 | 55.989 | -120.407 | 1.8 | 1.6 |
| 2020-03-22 | 16:46:33 | 55.986 | -120.412 | 1.9 | 0.9 |
| 2020-03-22 | 16:53:55 | 55.990 | -120.456 | 1.8 | 0.3 |
| 2020-03-22 | 17:03:49 | 55.987 | -120.410 | 1.8 | 0.2 |
| 2020-03-22 | 17:04:30 | 55.998 | -120.454 | 2.0 | 0.2 |
| 2020-03-22 | 17:08:17 | 55.996 | -120.449 | 2.0 | 0.3 |

Induced Seismicity Monitoring Project (ISMP): March 14, 2020 – May 1, 2021 Report

| | | | | | |
|------------|----------|--------|----------|-----|-----|
| 2020-03-22 | 17:13:26 | 55.987 | -120.412 | 1.8 | 0.6 |
| 2020-03-22 | 17:17:55 | 55.988 | -120.411 | 2.0 | 0.0 |
| 2020-03-22 | 17:24:01 | 55.993 | -120.451 | 1.9 | 0.5 |
| 2020-03-22 | 17:37:09 | 55.994 | -120.451 | 1.9 | 0.7 |
| 2020-03-22 | 17:38:10 | 55.989 | -120.408 | 2.0 | 0.5 |
| 2020-03-22 | 17:39:12 | 55.990 | -120.455 | 1.7 | 0.4 |
| 2020-03-22 | 17:43:08 | 55.987 | -120.411 | 1.8 | 0.7 |
| 2020-03-22 | 17:44:54 | 55.984 | -120.398 | 1.7 | 0.0 |
| 2020-03-22 | 18:02:27 | 55.986 | -120.413 | 2.0 | 0.2 |
| 2020-03-22 | 18:07:08 | 55.988 | -120.400 | 2.0 | 0.1 |
| 2020-03-22 | 18:25:33 | 55.987 | -120.413 | 1.9 | 0.6 |
| 2020-03-22 | 18:26:48 | 55.988 | -120.410 | 2.0 | 0.4 |
| 2020-03-22 | 18:26:52 | 55.994 | -120.451 | 1.9 | 0.4 |
| 2020-03-22 | 18:32:22 | 55.992 | -120.454 | 1.9 | 0.4 |
| 2020-03-22 | 18:36:36 | 55.988 | -120.409 | 2.0 | 1.1 |
| 2020-03-22 | 18:38:10 | 55.988 | -120.409 | 2.0 | 0.4 |
| 2020-03-22 | 18:42:34 | 55.983 | -120.416 | 2.0 | 0.1 |
| 2020-03-22 | 18:56:46 | 55.990 | -120.408 | 2.0 | 0.1 |
| 2020-03-22 | 19:03:19 | 55.988 | -120.411 | 1.9 | 0.3 |
| 2020-03-22 | 19:06:22 | 55.994 | -120.452 | 2.0 | 0.2 |
| 2020-03-22 | 19:08:42 | 55.993 | -120.453 | 1.9 | 0.4 |
| 2020-03-22 | 19:13:50 | 55.988 | -120.410 | 2.0 | 0.4 |
| 2020-03-22 | 19:35:07 | 55.992 | -120.453 | 2.0 | 0.1 |
| 2020-03-22 | 19:45:38 | 55.986 | -120.411 | 1.9 | 0.5 |
| 2020-03-22 | 19:53:08 | 55.989 | -120.408 | 1.9 | 0.2 |
| 2020-03-22 | 20:00:04 | 55.988 | -120.413 | 2.4 | 0.3 |
| 2020-03-22 | 20:02:52 | 55.989 | -120.408 | 1.9 | 1.9 |
| 2020-03-22 | 20:08:11 | 55.988 | -120.408 | 1.9 | 0.3 |
| 2020-03-22 | 20:11:26 | 55.989 | -120.409 | 2.0 | 0.2 |
| 2020-03-22 | 20:11:44 | 55.992 | -120.451 | 1.8 | 0.4 |
| 2020-03-22 | 20:15:33 | 55.988 | -120.408 | 2.0 | 0.4 |
| 2020-03-22 | 20:15:48 | 55.988 | -120.407 | 1.8 | 0.4 |
| 2020-03-22 | 20:17:24 | 55.990 | -120.410 | 1.9 | 0.2 |
| 2020-03-22 | 20:20:06 | 55.988 | -120.410 | 2.0 | 0.3 |
| 2020-03-22 | 20:21:40 | 55.987 | -120.409 | 2.0 | 0.2 |
| 2020-03-22 | 20:22:38 | 55.987 | -120.413 | 1.9 | 0.3 |
| 2020-03-22 | 20:23:31 | 55.989 | -120.408 | 2.0 | 0.3 |
| 2020-03-22 | 20:23:44 | 55.989 | -120.407 | 1.9 | 0.3 |
| 2020-03-22 | 20:26:33 | 55.988 | -120.406 | 1.9 | 0.2 |

Induced Seismicity Monitoring Project (ISMP): March 14, 2020 – May 1, 2021 Report

| | | | | | |
|------------|----------|--------|----------|-----|-----|
| 2020-03-22 | 20:29:29 | 55.989 | -120.407 | 1.9 | 0.4 |
| 2020-03-22 | 20:29:42 | 55.988 | -120.409 | 2.0 | 0.4 |
| 2020-03-22 | 20:34:27 | 55.988 | -120.411 | 2.0 | 0.4 |
| 2020-03-22 | 20:37:20 | 55.988 | -120.409 | 2.0 | 0.6 |
| 2020-03-22 | 20:39:20 | 55.988 | -120.410 | 2.0 | 0.3 |
| 2020-03-22 | 20:42:17 | 55.990 | -120.410 | 2.0 | 0.2 |
| 2020-03-22 | 20:43:33 | 55.990 | -120.407 | 1.8 | 0.3 |
| 2020-03-22 | 20:45:21 | 55.989 | -120.409 | 2.0 | 0.3 |
| 2020-03-22 | 20:45:43 | 55.991 | -120.402 | 1.9 | 0.1 |
| 2020-03-22 | 20:48:02 | 55.988 | -120.411 | 1.8 | 0.3 |
| 2020-03-22 | 20:49:21 | 55.989 | -120.409 | 2.0 | 0.3 |
| 2020-03-22 | 20:51:30 | 55.986 | -120.412 | 1.9 | 0.2 |
| 2020-03-22 | 20:53:43 | 55.985 | -120.413 | 1.9 | 0.3 |
| 2020-03-22 | 20:56:41 | 55.988 | -120.409 | 2.1 | 0.3 |
| 2020-03-22 | 20:58:53 | 55.988 | -120.410 | 2.0 | 0.2 |
| 2020-03-22 | 21:00:09 | 55.989 | -120.410 | 2.0 | 0.5 |
| 2020-03-22 | 21:06:05 | 55.985 | -120.413 | 2.0 | 0.4 |
| 2020-03-22 | 21:06:36 | 55.989 | -120.407 | 1.9 | 0.4 |
| 2020-03-22 | 21:12:49 | 55.988 | -120.411 | 2.0 | 0.6 |
| 2020-03-22 | 21:20:17 | 55.989 | -120.409 | 2.0 | 0.9 |
| 2020-03-22 | 21:23:36 | 55.988 | -120.402 | 2.0 | 0.3 |
| 2020-03-22 | 21:26:32 | 55.988 | -120.408 | 1.9 | 0.6 |
| 2020-03-22 | 21:41:20 | 55.990 | -120.410 | 2.0 | 0.6 |
| 2020-03-22 | 21:49:59 | 55.990 | -120.407 | 1.9 | 1.8 |
| 2020-03-22 | 22:07:56 | 55.987 | -120.408 | 2.0 | 0.5 |
| 2020-03-22 | 22:31:49 | 55.988 | -120.409 | 1.8 | 0.4 |
| 2020-03-22 | 22:38:09 | 55.988 | -120.409 | 2.0 | 0.6 |
| 2020-03-22 | 22:41:49 | 55.994 | -120.400 | 2.0 | 0.1 |
| 2020-03-22 | 22:49:01 | 55.989 | -120.408 | 1.9 | 0.9 |
| 2020-03-22 | 22:49:50 | 55.988 | -120.407 | 1.7 | 0.3 |
| 2020-03-22 | 22:55:30 | 55.988 | -120.412 | 2.0 | 0.2 |
| 2020-03-22 | 23:00:51 | 55.989 | -120.455 | 1.9 | 0.3 |
| 2020-03-22 | 23:01:56 | 55.990 | -120.457 | 1.9 | 0.4 |
| 2020-03-22 | 23:02:54 | 55.989 | -120.406 | 1.9 | 0.7 |
| 2020-03-22 | 23:03:15 | 55.988 | -120.407 | 2.0 | 0.3 |
| 2020-03-22 | 23:13:48 | 55.987 | -120.404 | 2.0 | 0.3 |
| 2020-03-22 | 23:23:35 | 55.989 | -120.456 | 1.8 | 0.2 |
| 2020-03-22 | 23:29:11 | 55.990 | -120.452 | 1.8 | 0.5 |
| 2020-03-22 | 23:31:48 | 55.991 | -120.457 | 2.0 | 0.3 |

Induced Seismicity Monitoring Project (ISMP): March 14, 2020 – May 1, 2021 Report

| | | | | | |
|------------|----------|--------|----------|-----|-----|
| 2020-03-22 | 23:35:16 | 55.989 | -120.456 | 1.7 | 0.3 |
| 2020-03-22 | 23:36:07 | 55.988 | -120.409 | 2.0 | 0.4 |
| 2020-03-22 | 23:38:58 | 55.990 | -120.454 | 1.9 | 0.5 |
| 2020-03-22 | 23:45:11 | 55.991 | -120.453 | 1.9 | 0.6 |
| 2020-03-22 | 23:50:48 | 55.991 | -120.454 | 2.0 | 0.4 |
| 2020-03-22 | 23:51:17 | 55.990 | -120.408 | 2.0 | 0.4 |
| 2020-03-22 | 23:56:40 | 55.989 | -120.454 | 1.9 | 0.3 |
| 2020-03-22 | 23:59:11 | 55.989 | -120.451 | 1.7 | 0.2 |
| 2020-03-23 | 00:01:17 | 55.989 | -120.458 | 1.9 | 0.3 |
| 2020-03-23 | 00:03:23 | 55.989 | -120.455 | 1.8 | 0.3 |
| 2020-03-23 | 00:04:14 | 55.989 | -120.451 | 1.8 | 0.5 |
| 2020-03-23 | 00:04:50 | 55.994 | -120.400 | 1.9 | 0.3 |
| 2020-03-23 | 00:07:09 | 55.989 | -120.454 | 1.8 | 0.4 |
| 2020-03-23 | 00:11:20 | 55.992 | -120.448 | 1.9 | 0.3 |
| 2020-03-23 | 00:17:10 | 55.994 | -120.400 | 2.0 | 0.3 |
| 2020-03-23 | 00:20:39 | 55.988 | -120.456 | 1.9 | 0.3 |
| 2020-03-23 | 00:29:35 | 55.989 | -120.409 | 1.9 | 0.9 |
| 2020-03-23 | 00:33:48 | 55.987 | -120.407 | 1.8 | 0.3 |
| 2020-03-23 | 00:36:03 | 55.992 | -120.456 | 2.0 | 0.1 |
| 2020-03-23 | 00:41:53 | 55.990 | -120.457 | 1.7 | 0.2 |
| 2020-03-23 | 00:44:36 | 55.987 | -120.407 | 1.9 | 0.3 |
| 2020-03-23 | 00:45:08 | 55.995 | -120.400 | 2.0 | 0.5 |
| 2020-03-23 | 01:06:26 | 55.990 | -120.452 | 1.8 | 0.2 |
| 2020-03-23 | 01:19:45 | 55.854 | -120.538 | 1.9 | 0.4 |
| 2020-03-23 | 01:24:39 | 55.994 | -120.400 | 2.0 | 0.3 |
| 2020-03-23 | 01:37:18 | 55.993 | -120.401 | 2.0 | 0.1 |
| 2020-03-23 | 01:38:36 | 55.993 | -120.401 | 2.0 | 0.0 |
| 2020-03-23 | 01:51:55 | 55.992 | -120.452 | 2.0 | 1.0 |
| 2020-03-23 | 01:54:06 | 55.993 | -120.402 | 1.9 | 0.3 |
| 2020-03-23 | 02:02:51 | 55.992 | -120.451 | 1.9 | 0.4 |
| 2020-03-23 | 02:08:09 | 55.995 | -120.398 | 2.0 | 0.5 |
| 2020-03-23 | 02:14:48 | 55.989 | -120.409 | 1.9 | 1.3 |
| 2020-03-23 | 02:21:39 | 55.995 | -120.400 | 2.0 | 0.5 |
| 2020-03-23 | 02:39:22 | 55.995 | -120.399 | 1.9 | 0.4 |
| 2020-03-23 | 03:02:30 | 55.993 | -120.389 | 2.0 | 0.1 |
| 2020-03-23 | 03:04:33 | 55.994 | -120.453 | 2.0 | 0.3 |
| 2020-03-23 | 03:04:49 | 55.988 | -120.441 | 1.0 | 0.1 |
| 2020-03-23 | 03:09:24 | 55.994 | -120.453 | 1.9 | 0.3 |
| 2020-03-23 | 03:16:32 | 55.994 | -120.450 | 1.9 | 0.3 |

Induced Seismicity Monitoring Project (ISMP): March 14, 2020 – May 1, 2021 Report

| | | | | | |
|------------|----------|--------|----------|-----|-----|
| 2020-03-23 | 03:21:30 | 55.993 | -120.450 | 1.9 | 0.3 |
| 2020-03-23 | 03:26:11 | 55.993 | -120.399 | 2.1 | 0.1 |
| 2020-03-23 | 03:27:50 | 55.992 | -120.450 | 1.9 | 0.6 |
| 2020-03-23 | 03:29:02 | 55.994 | -120.451 | 1.9 | 0.5 |
| 2020-03-23 | 03:32:35 | 55.992 | -120.450 | 2.0 | 0.8 |
| 2020-03-23 | 03:32:37 | 55.995 | -120.446 | 1.9 | 0.8 |
| 2020-03-23 | 03:34:45 | 55.991 | -120.450 | 1.9 | 0.2 |
| 2020-03-23 | 03:35:36 | 55.993 | -120.452 | 1.9 | 0.4 |
| 2020-03-23 | 03:40:23 | 55.992 | -120.454 | 1.9 | 0.2 |
| 2020-03-23 | 03:41:02 | 55.992 | -120.451 | 1.9 | 0.2 |
| 2020-03-23 | 03:41:16 | 55.993 | -120.448 | 1.8 | 0.2 |
| 2020-03-23 | 03:41:54 | 55.993 | -120.452 | 1.9 | 0.5 |
| 2020-03-23 | 03:42:02 | 55.995 | -120.452 | 2.0 | 0.4 |
| 2020-03-23 | 03:46:06 | 55.995 | -120.450 | 2.0 | 0.8 |
| 2020-03-23 | 03:50:25 | 55.995 | -120.450 | 2.0 | 0.7 |
| 2020-03-23 | 03:56:00 | 55.995 | -120.449 | 1.9 | 0.7 |
| 2020-03-23 | 03:56:29 | 55.993 | -120.451 | 1.9 | 0.6 |
| 2020-03-23 | 04:02:33 | 55.995 | -120.450 | 1.9 | 0.6 |
| 2020-03-23 | 04:11:05 | 55.994 | -120.450 | 2.0 | 0.1 |
| 2020-03-23 | 04:11:18 | 55.993 | -120.448 | 1.8 | 0.2 |
| 2020-03-23 | 04:11:37 | 55.993 | -120.450 | 2.0 | 0.5 |
| 2020-03-23 | 04:19:39 | 55.992 | -120.451 | 1.9 | 0.4 |
| 2020-03-23 | 04:22:46 | 55.994 | -120.451 | 2.0 | 0.3 |
| 2020-03-23 | 04:23:13 | 55.992 | -120.450 | 1.8 | 0.4 |
| 2020-03-23 | 04:30:17 | 55.995 | -120.450 | 2.0 | 1.1 |
| 2020-03-23 | 04:37:03 | 55.995 | -120.449 | 2.0 | 0.9 |
| 2020-03-23 | 04:38:44 | 55.995 | -120.448 | 1.9 | 0.3 |
| 2020-03-23 | 04:42:06 | 55.994 | -120.450 | 2.0 | 0.2 |
| 2020-03-23 | 04:43:09 | 55.995 | -120.448 | 2.0 | 1.3 |
| 2020-03-23 | 04:46:19 | 55.994 | -120.449 | 1.9 | 0.5 |
| 2020-03-23 | 04:47:28 | 55.994 | -120.394 | 2.0 | 0.1 |
| 2020-03-23 | 04:50:18 | 55.995 | -120.448 | 1.9 | 0.6 |
| 2020-03-23 | 04:53:49 | 55.994 | -120.452 | 1.9 | 0.4 |
| 2020-03-23 | 04:57:15 | 55.995 | -120.448 | 1.9 | 0.4 |
| 2020-03-23 | 04:58:13 | 55.995 | -120.452 | 2.0 | 0.1 |
| 2020-03-23 | 04:59:18 | 55.994 | -120.451 | 1.9 | 0.2 |
| 2020-03-23 | 05:10:43 | 55.995 | -120.449 | 2.0 | 1.2 |
| 2020-03-23 | 05:29:55 | 55.995 | -120.451 | 1.9 | 0.2 |
| 2020-03-23 | 05:34:18 | 55.984 | -120.417 | 1.9 | 0.1 |

Induced Seismicity Monitoring Project (ISMP): March 14, 2020 – May 1, 2021 Report

| | | | | | |
|------------|----------|--------|----------|-----|-----|
| 2020-03-23 | 05:35:46 | 55.987 | -120.415 | 2.0 | 0.0 |
| 2020-03-23 | 05:37:31 | 55.986 | -120.412 | 1.9 | 0.4 |
| 2020-03-23 | 05:37:48 | 55.985 | -120.410 | 1.5 | 0.2 |
| 2020-03-23 | 05:39:09 | 55.984 | -120.409 | 2.0 | 0.0 |
| 2020-03-23 | 05:39:58 | 55.985 | -120.413 | 1.7 | 0.4 |
| 2020-03-23 | 05:40:40 | 55.986 | -120.415 | 1.9 | 0.1 |
| 2020-03-23 | 05:41:11 | 55.985 | -120.414 | 1.9 | 0.4 |
| 2020-03-23 | 05:42:07 | 55.985 | -120.412 | 1.8 | 0.4 |
| 2020-03-23 | 05:43:57 | 55.984 | -120.414 | 1.6 | 0.2 |
| 2020-03-23 | 05:44:19 | 55.985 | -120.411 | 2.0 | 0.5 |
| 2020-03-23 | 05:45:14 | 55.984 | -120.414 | 1.9 | 0.5 |
| 2020-03-23 | 05:46:30 | 55.984 | -120.413 | 1.9 | 0.4 |
| 2020-03-23 | 05:47:21 | 55.985 | -120.414 | 2.0 | 0.4 |
| 2020-03-23 | 05:47:41 | 55.986 | -120.413 | 1.9 | 0.7 |
| 2020-03-23 | 05:50:16 | 55.985 | -120.415 | 1.9 | 0.4 |
| 2020-03-23 | 05:50:47 | 55.985 | -120.414 | 1.8 | 1.0 |
| 2020-03-23 | 05:52:13 | 55.985 | -120.415 | 2.0 | 0.4 |
| 2020-03-23 | 05:52:50 | 55.855 | -120.525 | 2.0 | 0.3 |
| 2020-03-23 | 05:53:24 | 55.985 | -120.413 | 2.0 | 0.3 |
| 2020-03-23 | 05:53:54 | 55.984 | -120.406 | 1.6 | 0.1 |
| 2020-03-23 | 05:54:53 | 55.985 | -120.413 | 1.8 | 0.4 |
| 2020-03-23 | 05:55:13 | 55.986 | -120.413 | 1.9 | 0.8 |
| 2020-03-23 | 05:56:11 | 55.985 | -120.416 | 2.0 | 0.3 |
| 2020-03-23 | 05:56:23 | 55.983 | -120.415 | 1.9 | 0.1 |
| 2020-03-23 | 05:58:11 | 55.984 | -120.414 | 2.0 | 0.3 |
| 2020-03-23 | 05:59:04 | 55.994 | -120.450 | 2.0 | 0.4 |
| 2020-03-23 | 05:59:15 | 55.984 | -120.415 | 2.0 | 0.4 |
| 2020-03-23 | 06:01:45 | 55.984 | -120.414 | 2.0 | 0.5 |
| 2020-03-23 | 06:02:01 | 55.985 | -120.415 | 1.9 | 0.6 |
| 2020-03-23 | 06:03:16 | 55.984 | -120.414 | 1.8 | 0.4 |
| 2020-03-23 | 06:04:27 | 55.985 | -120.409 | 1.5 | 0.3 |
| 2020-03-23 | 06:05:37 | 55.985 | -120.414 | 1.9 | 1.0 |
| 2020-03-23 | 06:06:17 | 55.985 | -120.413 | 1.9 | 0.3 |
| 2020-03-23 | 06:06:50 | 55.985 | -120.413 | 1.9 | 0.3 |
| 2020-03-23 | 06:07:24 | 55.985 | -120.414 | 1.8 | 0.9 |
| 2020-03-23 | 06:07:56 | 55.985 | -120.413 | 1.8 | 1.1 |
| 2020-03-23 | 06:08:23 | 55.991 | -120.403 | 1.9 | 0.4 |
| 2020-03-23 | 06:09:21 | 55.985 | -120.414 | 1.8 | 0.2 |
| 2020-03-23 | 06:09:36 | 55.986 | -120.413 | 1.9 | 1.0 |

Induced Seismicity Monitoring Project (ISMP): March 14, 2020 – May 1, 2021 Report

| | | | | | |
|------------|----------|--------|----------|-----|------|
| 2020-03-23 | 06:10:37 | 55.984 | -120.415 | 1.7 | 0.7 |
| 2020-03-23 | 06:12:00 | 55.986 | -120.410 | 1.6 | 0.2 |
| 2020-03-23 | 06:12:15 | 55.984 | -120.413 | 1.7 | 0.2 |
| 2020-03-23 | 06:13:23 | 55.986 | -120.413 | 1.9 | 1.2 |
| 2020-03-23 | 06:15:21 | 55.984 | -120.415 | 2.0 | -0.1 |
| 2020-03-23 | 06:15:28 | 55.986 | -120.413 | 1.7 | 0.3 |
| 2020-03-23 | 06:16:05 | 55.986 | -120.416 | 2.0 | 0.2 |
| 2020-03-23 | 06:16:57 | 55.984 | -120.416 | 2.0 | 0.2 |
| 2020-03-23 | 06:17:45 | 55.985 | -120.414 | 1.9 | 0.7 |
| 2020-03-23 | 06:20:07 | 55.985 | -120.413 | 1.7 | 0.1 |
| 2020-03-23 | 06:20:48 | 55.985 | -120.413 | 1.8 | 1.1 |
| 2020-03-23 | 06:25:07 | 55.985 | -120.415 | 2.0 | 0.8 |
| 2020-03-23 | 06:26:38 | 55.986 | -120.413 | 1.7 | 0.2 |
| 2020-03-23 | 06:29:07 | 55.985 | -120.414 | 1.8 | 0.8 |
| 2020-03-23 | 06:31:43 | 55.984 | -120.415 | 1.9 | 0.6 |
| 2020-03-23 | 06:32:44 | 55.993 | -120.447 | 1.9 | 0.3 |
| 2020-03-23 | 06:38:16 | 55.987 | -120.411 | 2.0 | 0.2 |
| 2020-03-23 | 06:39:01 | 55.986 | -120.413 | 1.8 | 1.1 |
| 2020-03-23 | 06:40:32 | 55.989 | -120.409 | 1.9 | 1.4 |
| 2020-03-23 | 06:41:21 | 55.982 | -120.411 | 1.8 | 0.4 |
| 2020-03-23 | 06:41:40 | 55.985 | -120.414 | 1.8 | 0.5 |
| 2020-03-23 | 06:42:21 | 55.985 | -120.415 | 2.0 | 0.3 |
| 2020-03-23 | 06:44:55 | 55.980 | -120.404 | 1.6 | 0.0 |
| 2020-03-23 | 06:48:01 | 55.983 | -120.407 | 1.9 | 0.1 |
| 2020-03-23 | 06:50:38 | 55.982 | -120.408 | 0.4 | 0.0 |
| 2020-03-23 | 06:51:28 | 55.995 | -120.392 | 1.8 | 0.1 |
| 2020-03-23 | 06:55:35 | 55.984 | -120.409 | 1.7 | 0.3 |
| 2020-03-23 | 06:56:08 | 55.985 | -120.413 | 2.0 | 0.0 |
| 2020-03-23 | 06:58:38 | 55.985 | -120.416 | 1.9 | 0.4 |
| 2020-03-23 | 07:10:10 | 55.994 | -120.447 | 1.9 | 0.5 |
| 2020-03-23 | 07:20:25 | 55.987 | -120.412 | 1.9 | 0.8 |
| 2020-03-23 | 07:47:54 | 55.994 | -120.399 | 1.8 | 0.2 |
| 2020-03-23 | 08:03:10 | 55.986 | -120.414 | 2.0 | 0.6 |
| 2020-03-23 | 08:04:48 | 55.986 | -120.413 | 1.8 | 0.5 |
| 2020-03-23 | 08:48:29 | 55.994 | -120.377 | 1.8 | 0.9 |
| 2020-03-23 | 08:53:14 | 55.999 | -120.448 | 2.0 | 0.4 |
| 2020-03-23 | 09:48:18 | 55.994 | -120.450 | 1.9 | 0.6 |
| 2020-03-23 | 09:52:28 | 55.993 | -120.453 | 1.9 | 0.2 |
| 2020-03-23 | 10:13:30 | 55.987 | -120.409 | 1.8 | 0.2 |

Induced Seismicity Monitoring Project (ISMP): March 14, 2020 – May 1, 2021 Report

| | | | | | |
|------------|----------|--------|----------|-----|-----|
| 2020-03-23 | 10:16:14 | 55.987 | -120.412 | 2.0 | 0.3 |
| 2020-03-23 | 10:19:53 | 55.988 | -120.409 | 1.8 | 0.3 |
| 2020-03-23 | 10:25:47 | 55.988 | -120.408 | 2.0 | 0.5 |
| 2020-03-23 | 10:30:30 | 55.987 | -120.411 | 2.0 | 0.2 |
| 2020-03-23 | 10:31:46 | 55.987 | -120.411 | 1.9 | 0.2 |
| 2020-03-23 | 10:34:21 | 55.987 | -120.410 | 2.0 | 0.3 |
| 2020-03-23 | 10:40:08 | 55.986 | -120.413 | 1.9 | 0.4 |
| 2020-03-23 | 10:40:53 | 55.988 | -120.410 | 2.0 | 0.3 |
| 2020-03-23 | 10:44:35 | 55.987 | -120.413 | 2.0 | 0.1 |
| 2020-03-23 | 10:45:16 | 55.989 | -120.408 | 1.7 | 0.4 |
| 2020-03-23 | 10:45:34 | 55.981 | -120.416 | 2.2 | 0.1 |
| 2020-03-23 | 10:46:31 | 55.989 | -120.410 | 1.9 | 1.6 |
| 2020-03-23 | 10:48:22 | 55.987 | -120.412 | 2.0 | 0.3 |
| 2020-03-23 | 10:49:30 | 55.988 | -120.410 | 1.9 | 0.3 |
| 2020-03-23 | 10:49:51 | 55.989 | -120.409 | 1.9 | 0.9 |
| 2020-03-23 | 10:53:46 | 55.993 | -120.399 | 2.0 | 0.2 |
| 2020-03-23 | 10:54:19 | 55.988 | -120.411 | 2.0 | 0.7 |
| 2020-03-23 | 10:56:24 | 55.988 | -120.410 | 1.9 | 0.3 |
| 2020-03-23 | 11:02:39 | 55.990 | -120.408 | 1.8 | 0.8 |
| 2020-03-23 | 11:07:49 | 55.988 | -120.409 | 1.6 | 0.3 |
| 2020-03-23 | 11:09:38 | 55.985 | -120.411 | 1.9 | 0.7 |
| 2020-03-23 | 11:10:56 | 55.988 | -120.410 | 2.0 | 0.5 |
| 2020-03-23 | 11:12:48 | 55.988 | -120.409 | 1.7 | 0.4 |
| 2020-03-23 | 11:15:31 | 55.988 | -120.412 | 1.7 | 0.4 |
| 2020-03-23 | 11:18:31 | 55.988 | -120.410 | 2.0 | 0.3 |
| 2020-03-23 | 11:18:47 | 55.989 | -120.410 | 1.9 | 0.7 |
| 2020-03-23 | 11:21:31 | 55.988 | -120.412 | 1.8 | 0.5 |
| 2020-03-23 | 11:22:36 | 55.989 | -120.409 | 1.7 | 0.4 |
| 2020-03-23 | 11:22:54 | 55.989 | -120.411 | 2.0 | 0.1 |
| 2020-03-23 | 11:24:13 | 55.988 | -120.413 | 1.9 | 0.3 |
| 2020-03-23 | 11:28:19 | 55.987 | -120.410 | 2.0 | 0.6 |
| 2020-03-23 | 11:28:55 | 55.989 | -120.410 | 1.8 | 0.3 |
| 2020-03-23 | 11:29:29 | 55.988 | -120.410 | 1.9 | 0.4 |
| 2020-03-23 | 11:29:59 | 55.989 | -120.405 | 2.0 | 0.3 |
| 2020-03-23 | 11:33:04 | 55.986 | -120.417 | 2.0 | 0.2 |
| 2020-03-23 | 11:34:11 | 55.988 | -120.410 | 1.7 | 0.9 |
| 2020-03-23 | 11:37:08 | 55.987 | -120.409 | 1.8 | 0.6 |
| 2020-03-23 | 11:39:12 | 55.988 | -120.411 | 1.9 | 0.3 |
| 2020-03-23 | 11:42:19 | 55.989 | -120.408 | 1.6 | 0.2 |

Induced Seismicity Monitoring Project (ISMP): March 14, 2020 – May 1, 2021 Report

| | | | | | |
|------------|----------|--------|----------|-----|------|
| 2020-03-23 | 11:45:43 | 55.993 | -120.449 | 1.9 | 0.5 |
| 2020-03-23 | 11:46:06 | 55.987 | -120.409 | 1.8 | 0.3 |
| 2020-03-23 | 11:50:45 | 55.988 | -120.409 | 1.6 | 0.3 |
| 2020-03-23 | 11:51:10 | 55.988 | -120.410 | 1.9 | 0.4 |
| 2020-03-23 | 11:54:21 | 55.993 | -120.448 | 1.9 | 0.6 |
| 2020-03-23 | 11:57:18 | 55.988 | -120.409 | 1.8 | 0.7 |
| 2020-03-23 | 12:00:07 | 55.995 | -120.448 | 1.9 | 0.8 |
| 2020-03-23 | 12:01:00 | 55.989 | -120.411 | 1.9 | 0.6 |
| 2020-03-23 | 12:01:38 | 55.990 | -120.411 | 2.0 | 0.3 |
| 2020-03-23 | 12:02:25 | 55.988 | -120.409 | 1.9 | 1.0 |
| 2020-03-23 | 12:06:14 | 55.994 | -120.448 | 1.9 | 0.7 |
| 2020-03-23 | 12:10:37 | 55.994 | -120.448 | 1.9 | 0.6 |
| 2020-03-23 | 12:11:59 | 55.987 | -120.409 | 2.0 | 0.4 |
| 2020-03-23 | 12:15:26 | 55.993 | -120.400 | 2.0 | 0.3 |
| 2020-03-23 | 12:17:12 | 55.993 | -120.450 | 1.9 | 0.4 |
| 2020-03-23 | 12:17:48 | 55.995 | -120.449 | 1.9 | 0.6 |
| 2020-03-23 | 12:22:37 | 55.994 | -120.449 | 1.9 | 0.7 |
| 2020-03-23 | 12:24:23 | 55.986 | -120.414 | 1.9 | 0.4 |
| 2020-03-23 | 12:29:07 | 55.995 | -120.450 | 2.0 | 0.7 |
| 2020-03-23 | 12:32:18 | 55.988 | -120.411 | 2.0 | 0.5 |
| 2020-03-23 | 12:39:53 | 55.992 | -120.444 | 1.8 | 0.3 |
| 2020-03-23 | 12:41:01 | 55.994 | -120.450 | 2.0 | 0.6 |
| 2020-03-23 | 12:41:32 | 55.993 | -120.448 | 1.9 | 0.6 |
| 2020-03-23 | 12:48:32 | 55.994 | -120.449 | 1.9 | 0.4 |
| 2020-03-23 | 12:48:48 | 55.988 | -120.411 | 2.0 | 0.4 |
| 2020-03-23 | 12:50:37 | 55.988 | -120.411 | 1.9 | 0.7 |
| 2020-03-23 | 12:52:33 | 55.986 | -120.413 | 1.9 | 0.3 |
| 2020-03-23 | 12:53:18 | 55.994 | -120.450 | 1.9 | 0.7 |
| 2020-03-23 | 12:55:22 | 56.000 | -120.439 | 2.5 | 0.1 |
| 2020-03-23 | 12:57:37 | 55.988 | -120.411 | 1.8 | 0.5 |
| 2020-03-23 | 13:14:28 | 55.987 | -120.409 | 2.0 | 0.4 |
| 2020-03-23 | 13:19:25 | 55.994 | -120.398 | 1.9 | 0.3 |
| 2020-03-23 | 13:37:32 | 55.987 | -120.410 | 1.8 | 1.0 |
| 2020-03-23 | 13:49:37 | 55.989 | -120.407 | 1.8 | 0.5 |
| 2020-03-23 | 13:53:12 | 55.984 | -120.417 | 2.0 | 0.3 |
| 2020-03-23 | 13:56:09 | 55.986 | -120.413 | 2.0 | -0.1 |
| 2020-03-23 | 13:56:44 | 55.988 | -120.409 | 1.9 | 0.4 |
| 2020-03-23 | 13:57:25 | 55.986 | -120.413 | 2.0 | 0.1 |
| 2020-03-23 | 14:00:28 | 55.988 | -120.410 | 1.9 | 0.4 |

Induced Seismicity Monitoring Project (ISMP): March 14, 2020 – May 1, 2021 Report

| | | | | | |
|------------|----------|--------|----------|-----|-----|
| 2020-03-23 | 14:02:37 | 55.989 | -120.408 | 1.9 | 0.5 |
| 2020-03-23 | 14:04:34 | 55.992 | -120.409 | 3.5 | 0.0 |
| 2020-03-23 | 14:05:05 | 55.992 | -120.409 | 2.0 | 0.1 |
| 2020-03-23 | 14:06:36 | 55.990 | -120.408 | 2.0 | 0.5 |
| 2020-03-23 | 14:06:55 | 55.989 | -120.411 | 1.9 | 0.3 |
| 2020-03-23 | 14:07:36 | 55.987 | -120.410 | 2.0 | 0.3 |
| 2020-03-23 | 14:08:38 | 55.990 | -120.410 | 2.0 | 0.4 |
| 2020-03-23 | 14:09:47 | 55.988 | -120.409 | 1.8 | 0.4 |
| 2020-03-23 | 14:10:31 | 55.989 | -120.409 | 1.8 | 0.3 |
| 2020-03-23 | 14:12:37 | 55.988 | -120.410 | 2.0 | 0.3 |
| 2020-03-23 | 14:13:11 | 55.993 | -120.399 | 2.0 | 0.4 |
| 2020-03-23 | 14:14:04 | 55.989 | -120.407 | 1.7 | 0.4 |
| 2020-03-23 | 14:16:17 | 55.988 | -120.407 | 2.5 | 0.4 |
| 2020-03-23 | 14:20:21 | 55.988 | -120.410 | 1.9 | 0.4 |
| 2020-03-23 | 14:22:18 | 55.987 | -120.404 | 2.0 | 0.3 |
| 2020-03-23 | 14:33:03 | 55.988 | -120.412 | 2.0 | 0.2 |
| 2020-03-23 | 14:36:55 | 55.990 | -120.408 | 1.9 | 1.9 |
| 2020-03-23 | 14:43:38 | 55.986 | -120.413 | 1.9 | 0.2 |
| 2020-03-23 | 14:52:18 | 55.988 | -120.410 | 2.0 | 0.3 |
| 2020-03-23 | 14:53:38 | 55.989 | -120.407 | 1.7 | 0.4 |
| 2020-03-23 | 14:58:11 | 55.990 | -120.407 | 1.8 | 0.4 |
| 2020-03-23 | 14:59:27 | 55.989 | -120.406 | 1.9 | 0.9 |
| 2020-03-23 | 15:07:43 | 55.990 | -120.407 | 2.0 | 0.1 |
| 2020-03-23 | 15:23:58 | 55.989 | -120.409 | 2.5 | 0.2 |
| 2020-03-23 | 15:26:52 | 55.987 | -120.413 | 2.0 | 0.3 |
| 2020-03-23 | 15:34:41 | 55.990 | -120.408 | 1.8 | 0.2 |
| 2020-03-23 | 15:35:15 | 55.990 | -120.404 | 1.8 | 0.2 |
| 2020-03-23 | 15:42:44 | 55.987 | -120.412 | 2.0 | 0.3 |
| 2020-03-23 | 15:55:28 | 55.976 | -120.397 | 1.9 | 1.1 |
| 2020-03-23 | 15:55:57 | 55.989 | -120.411 | 1.9 | 0.8 |
| 2020-03-23 | 15:57:07 | 55.992 | -120.401 | 1.9 | 0.4 |
| 2020-03-23 | 15:57:59 | 55.990 | -120.407 | 2.0 | 0.6 |
| 2020-03-23 | 15:58:04 | 55.990 | -120.408 | 1.9 | 1.2 |
| 2020-03-23 | 16:00:25 | 55.990 | -120.405 | 1.9 | 0.2 |
| 2020-03-23 | 16:05:00 | 55.991 | -120.408 | 2.0 | 0.8 |
| 2020-03-23 | 16:43:52 | 55.989 | -120.408 | 1.9 | 1.5 |
| 2020-03-23 | 16:51:28 | 55.991 | -120.451 | 1.9 | 0.6 |
| 2020-03-23 | 16:55:26 | 55.989 | -120.406 | 1.9 | 0.2 |
| 2020-03-23 | 16:55:43 | 55.990 | -120.453 | 1.9 | 1.3 |

Induced Seismicity Monitoring Project (ISMP): March 14, 2020 – May 1, 2021 Report

| | | | | | |
|------------|----------|--------|----------|-----|-----|
| 2020-03-23 | 16:58:12 | 55.987 | -120.414 | 1.8 | 0.7 |
| 2020-03-23 | 16:58:41 | 55.988 | -120.405 | 1.7 | 0.2 |
| 2020-03-23 | 17:02:59 | 55.990 | -120.454 | 1.9 | 0.1 |
| 2020-03-23 | 17:03:13 | 55.995 | -120.398 | 2.0 | 0.2 |
| 2020-03-23 | 17:07:03 | 55.991 | -120.449 | 1.9 | 0.2 |
| 2020-03-23 | 17:08:40 | 55.990 | -120.452 | 1.9 | 1.4 |
| 2020-03-23 | 17:10:28 | 55.990 | -120.409 | 1.9 | 0.3 |
| 2020-03-23 | 17:11:10 | 55.977 | -120.396 | 1.8 | 1.2 |
| 2020-03-23 | 17:12:32 | 55.993 | -120.450 | 1.9 | 1.0 |
| 2020-03-23 | 17:14:10 | 55.990 | -120.453 | 1.9 | 0.3 |
| 2020-03-23 | 17:15:11 | 55.990 | -120.454 | 2.0 | 0.3 |
| 2020-03-23 | 17:17:40 | 55.991 | -120.443 | 1.7 | 0.4 |
| 2020-03-23 | 17:18:09 | 55.989 | -120.453 | 1.9 | 0.6 |
| 2020-03-23 | 17:23:16 | 55.991 | -120.453 | 1.9 | 0.7 |
| 2020-03-23 | 17:24:35 | 55.990 | -120.453 | 1.8 | 0.5 |
| 2020-03-23 | 17:28:43 | 55.990 | -120.453 | 1.9 | 0.6 |
| 2020-03-23 | 17:33:05 | 55.989 | -120.408 | 2.0 | 0.6 |
| 2020-03-23 | 17:36:57 | 55.990 | -120.452 | 1.9 | 1.1 |
| 2020-03-23 | 17:43:57 | 55.986 | -120.392 | 2.3 | 0.3 |
| 2020-03-23 | 17:47:14 | 55.989 | -120.408 | 1.9 | 0.4 |
| 2020-03-23 | 17:49:13 | 55.985 | -120.396 | 1.8 | 0.2 |
| 2020-03-23 | 17:50:01 | 55.992 | -120.443 | 1.7 | 0.2 |
| 2020-03-23 | 17:54:27 | 55.988 | -120.407 | 1.8 | 0.2 |
| 2020-03-23 | 18:00:30 | 55.990 | -120.452 | 1.9 | 0.9 |
| 2020-03-23 | 18:08:27 | 55.989 | -120.411 | 1.9 | 0.9 |
| 2020-03-23 | 18:12:54 | 55.990 | -120.452 | 1.9 | 0.2 |
| 2020-03-23 | 18:21:23 | 55.995 | -120.397 | 1.9 | 0.5 |
| 2020-03-23 | 18:23:04 | 55.991 | -120.452 | 2.0 | 0.9 |
| 2020-03-23 | 18:31:27 | 55.992 | -120.449 | 1.9 | 1.0 |
| 2020-03-23 | 18:31:52 | 55.989 | -120.453 | 1.9 | 0.4 |
| 2020-03-23 | 18:32:51 | 55.988 | -120.450 | 1.6 | 0.0 |
| 2020-03-23 | 18:35:45 | 55.993 | -120.450 | 2.0 | 0.2 |
| 2020-03-23 | 18:39:49 | 55.991 | -120.453 | 2.0 | 1.1 |
| 2020-03-23 | 18:57:57 | 55.991 | -120.452 | 1.9 | 0.4 |
| 2020-03-23 | 19:01:39 | 55.988 | -120.432 | 0.9 | 0.0 |
| 2020-03-23 | 19:01:49 | 55.993 | -120.445 | 1.9 | 0.1 |
| 2020-03-23 | 19:08:08 | 55.991 | -120.449 | 1.9 | 0.3 |
| 2020-03-23 | 19:10:50 | 55.988 | -120.411 | 1.9 | 1.2 |
| 2020-03-23 | 19:11:06 | 55.988 | -120.409 | 2.0 | 1.1 |

Induced Seismicity Monitoring Project (ISMP): March 14, 2020 – May 1, 2021 Report

| | | | | | |
|------------|----------|--------|----------|-----|------|
| 2020-03-23 | 19:17:03 | 55.988 | -120.411 | 2.0 | 0.3 |
| 2020-03-23 | 19:22:04 | 55.988 | -120.410 | 1.9 | 0.9 |
| 2020-03-23 | 19:27:10 | 55.994 | -120.450 | 1.9 | 0.3 |
| 2020-03-23 | 19:30:29 | 55.993 | -120.448 | 1.9 | 0.5 |
| 2020-03-23 | 19:32:56 | 55.994 | -120.452 | 2.2 | -0.1 |
| 2020-03-23 | 19:41:58 | 55.993 | -120.398 | 1.6 | 0.4 |
| 2020-03-23 | 19:56:24 | 55.992 | -120.450 | 2.0 | 0.6 |
| 2020-03-23 | 20:02:53 | 55.990 | -120.451 | 1.9 | 0.9 |
| 2020-03-23 | 20:06:26 | 55.989 | -120.410 | 1.9 | 0.6 |
| 2020-03-23 | 20:09:35 | 55.992 | -120.451 | 1.9 | 0.4 |
| 2020-03-23 | 20:11:18 | 55.988 | -120.411 | 2.0 | 0.2 |
| 2020-03-23 | 20:16:37 | 55.987 | -120.413 | 1.7 | 0.8 |
| 2020-03-23 | 20:19:16 | 55.995 | -120.449 | 2.0 | 0.3 |
| 2020-03-23 | 20:21:27 | 55.988 | -120.412 | 2.0 | 0.8 |
| 2020-03-23 | 20:37:53 | 55.987 | -120.414 | 2.0 | 0.6 |
| 2020-03-23 | 20:38:33 | 55.991 | -120.452 | 2.0 | 0.4 |
| 2020-03-23 | 20:40:27 | 55.987 | -120.415 | 1.8 | 1.3 |
| 2020-03-23 | 20:43:32 | 55.986 | -120.417 | 1.9 | 1.1 |
| 2020-03-23 | 20:46:58 | 55.991 | -120.452 | 1.9 | 0.8 |
| 2020-03-23 | 20:49:11 | 55.987 | -120.417 | 2.0 | 0.9 |
| 2020-03-23 | 20:50:58 | 55.986 | -120.415 | 1.8 | 1.1 |
| 2020-03-23 | 20:55:40 | 55.984 | -120.418 | 2.0 | 0.5 |
| 2020-03-23 | 21:00:54 | 55.986 | -120.413 | 1.7 | 0.6 |
| 2020-03-23 | 21:02:04 | 55.985 | -120.413 | 1.9 | 0.6 |
| 2020-03-23 | 21:03:48 | 55.985 | -120.416 | 2.0 | 0.4 |
| 2020-03-23 | 21:12:23 | 55.984 | -120.416 | 2.0 | 0.4 |
| 2020-03-23 | 21:14:18 | 55.984 | -120.419 | 2.0 | 0.4 |
| 2020-03-23 | 21:28:06 | 55.990 | -120.446 | 1.8 | 0.3 |
| 2020-03-23 | 21:33:28 | 55.984 | -120.419 | 2.0 | 0.6 |
| 2020-03-23 | 21:49:42 | 55.988 | -120.458 | 1.9 | 1.5 |
| 2020-03-23 | 21:50:36 | 55.987 | -120.412 | 1.9 | 1.0 |
| 2020-03-23 | 21:55:50 | 55.985 | -120.412 | 0.7 | 0.4 |
| 2020-03-23 | 21:56:31 | 55.991 | -120.452 | 1.9 | 1.2 |
| 2020-03-23 | 21:58:32 | 55.984 | -120.421 | 2.0 | 0.4 |
| 2020-03-23 | 22:00:06 | 55.985 | -120.416 | 2.0 | 0.5 |
| 2020-03-23 | 22:02:54 | 55.984 | -120.420 | 2.0 | 0.5 |
| 2020-03-23 | 22:11:41 | 55.987 | -120.413 | 1.9 | 0.9 |
| 2020-03-23 | 22:49:12 | 56.826 | -122.476 | 0.2 | 0.7 |
| 2020-03-23 | 22:50:15 | 55.987 | -120.412 | 1.8 | 1.0 |

Induced Seismicity Monitoring Project (ISMP): March 14, 2020 – May 1, 2021 Report

| | | | | | |
|------------|----------|--------|----------|-----|-----|
| 2020-03-23 | 23:09:51 | 55.987 | -120.417 | 2.0 | 1.4 |
| 2020-03-23 | 23:32:05 | 55.991 | -120.450 | 1.9 | 1.2 |
| 2020-03-23 | 23:37:26 | 55.990 | -120.406 | 1.8 | 0.5 |
| 2020-03-23 | 23:41:27 | 55.990 | -120.452 | 1.9 | 0.4 |
| 2020-03-23 | 23:46:01 | 55.992 | -120.445 | 1.8 | 0.5 |
| 2020-03-23 | 23:50:35 | 55.986 | -120.455 | 1.8 | 0.4 |
| 2020-03-24 | 00:01:42 | 56.016 | -120.667 | 2.0 | 1.0 |
| 2020-03-24 | 00:01:45 | 55.988 | -120.414 | 1.9 | 1.0 |
| 2020-03-24 | 00:04:36 | 55.992 | -120.401 | 2.0 | 0.4 |
| 2020-03-24 | 00:14:20 | 55.991 | -120.450 | 1.9 | 1.2 |
| 2020-03-24 | 00:17:07 | 55.987 | -120.413 | 1.9 | 0.5 |
| 2020-03-24 | 00:33:42 | 55.990 | -120.449 | 1.9 | 0.7 |
| 2020-03-24 | 00:37:39 | 55.988 | -120.410 | 1.9 | 0.8 |
| 2020-03-24 | 00:40:32 | 55.987 | -120.414 | 2.0 | 0.6 |
| 2020-03-24 | 00:55:44 | 55.991 | -120.450 | 1.9 | 1.0 |
| 2020-03-24 | 02:09:04 | 55.988 | -120.414 | 2.0 | 0.4 |
| 2020-03-24 | 02:55:51 | 55.988 | -120.412 | 1.8 | 0.4 |
| 2020-03-24 | 02:58:08 | 55.987 | -120.412 | 1.9 | 0.7 |
| 2020-03-24 | 03:00:53 | 55.988 | -120.413 | 2.0 | 0.2 |
| 2020-03-24 | 03:03:18 | 55.988 | -120.411 | 1.9 | 0.5 |
| 2020-03-24 | 03:04:16 | 55.988 | -120.411 | 2.0 | 0.5 |
| 2020-03-24 | 03:05:18 | 55.987 | -120.413 | 1.9 | 0.4 |
| 2020-03-24 | 03:05:44 | 55.988 | -120.409 | 1.7 | 0.3 |
| 2020-03-24 | 03:06:15 | 55.986 | -120.415 | 2.0 | 0.3 |
| 2020-03-24 | 03:07:42 | 55.986 | -120.413 | 2.0 | 0.6 |
| 2020-03-24 | 03:07:57 | 55.987 | -120.414 | 1.8 | 0.6 |
| 2020-03-24 | 03:08:20 | 55.986 | -120.414 | 1.9 | 0.3 |
| 2020-03-24 | 03:09:33 | 55.987 | -120.411 | 1.8 | 0.4 |
| 2020-03-24 | 03:10:08 | 55.987 | -120.411 | 2.0 | 0.3 |
| 2020-03-24 | 03:10:46 | 55.987 | -120.409 | 1.7 | 0.3 |
| 2020-03-24 | 03:11:29 | 55.987 | -120.415 | 1.9 | 0.6 |
| 2020-03-24 | 03:13:05 | 55.988 | -120.411 | 1.9 | 0.7 |
| 2020-03-24 | 03:14:01 | 55.988 | -120.413 | 1.7 | 1.6 |
| 2020-03-24 | 03:15:47 | 55.991 | -120.409 | 2.0 | 0.3 |
| 2020-03-24 | 03:16:59 | 55.990 | -120.411 | 2.0 | 0.4 |
| 2020-03-24 | 03:18:08 | 55.989 | -120.411 | 1.9 | 0.5 |
| 2020-03-24 | 03:19:14 | 55.987 | -120.413 | 2.0 | 0.5 |
| 2020-03-24 | 03:19:25 | 55.988 | -120.412 | 2.0 | 0.5 |
| 2020-03-24 | 03:21:21 | 55.988 | -120.413 | 1.9 | 0.4 |

Induced Seismicity Monitoring Project (ISMP): March 14, 2020 – May 1, 2021 Report

| | | | | | |
|------------|----------|--------|----------|-----|-----|
| 2020-03-24 | 03:22:30 | 55.988 | -120.408 | 1.8 | 0.4 |
| 2020-03-24 | 03:23:11 | 55.988 | -120.409 | 1.9 | 0.4 |
| 2020-03-24 | 03:25:04 | 55.987 | -120.412 | 1.9 | 0.7 |
| 2020-03-24 | 03:25:24 | 55.988 | -120.412 | 1.9 | 1.0 |
| 2020-03-24 | 03:27:59 | 55.990 | -120.409 | 2.0 | 0.2 |
| 2020-03-24 | 03:32:36 | 55.989 | -120.409 | 1.9 | 0.3 |
| 2020-03-24 | 03:33:06 | 55.989 | -120.411 | 1.9 | 0.3 |
| 2020-03-24 | 03:36:10 | 55.988 | -120.409 | 1.8 | 0.2 |
| 2020-03-24 | 03:36:20 | 55.988 | -120.412 | 1.9 | 0.5 |
| 2020-03-24 | 03:42:49 | 55.986 | -120.404 | 1.5 | 0.1 |
| 2020-03-24 | 03:43:16 | 55.989 | -120.408 | 1.7 | 0.3 |
| 2020-03-24 | 03:45:11 | 55.989 | -120.413 | 1.9 | 0.8 |
| 2020-03-24 | 03:45:47 | 55.986 | -120.404 | 1.3 | 0.2 |
| 2020-03-24 | 03:50:02 | 55.987 | -120.402 | 1.9 | 0.1 |
| 2020-03-24 | 03:54:26 | 55.985 | -120.409 | 1.8 | 0.1 |
| 2020-03-24 | 04:07:29 | 55.988 | -120.412 | 1.8 | 0.2 |
| 2020-03-24 | 04:19:26 | 55.987 | -120.408 | 2.5 | 0.1 |
| 2020-03-24 | 04:20:50 | 55.988 | -120.413 | 1.9 | 0.5 |
| 2020-03-24 | 04:25:09 | 55.989 | -120.411 | 1.9 | 0.2 |
| 2020-03-24 | 04:26:01 | 55.987 | -120.411 | 2.0 | 0.3 |
| 2020-03-24 | 04:41:25 | 55.990 | -120.408 | 1.9 | 0.9 |
| 2020-03-24 | 04:43:35 | 55.984 | -120.417 | 2.0 | 0.3 |
| 2020-03-24 | 04:44:14 | 55.989 | -120.411 | 1.9 | 0.4 |
| 2020-03-24 | 04:44:47 | 55.989 | -120.413 | 1.9 | 0.2 |
| 2020-03-24 | 04:49:10 | 55.985 | -120.413 | 1.8 | 0.3 |
| 2020-03-24 | 04:52:10 | 55.989 | -120.409 | 1.8 | 0.9 |
| 2020-03-24 | 04:58:10 | 55.984 | -120.415 | 1.9 | 0.5 |
| 2020-03-24 | 05:12:28 | 55.985 | -120.415 | 1.9 | 0.6 |
| 2020-03-24 | 05:39:18 | 55.987 | -120.413 | 1.9 | 1.4 |
| 2020-03-24 | 05:46:46 | 55.984 | -120.417 | 1.8 | 0.7 |
| 2020-03-24 | 05:49:10 | 55.988 | -120.402 | 2.0 | 0.2 |
| 2020-03-24 | 05:51:10 | 55.991 | -120.409 | 1.9 | 0.2 |
| 2020-03-24 | 06:02:15 | 55.989 | -120.412 | 2.0 | 0.3 |
| 2020-03-24 | 06:14:24 | 55.989 | -120.405 | 1.8 | 0.3 |
| 2020-03-24 | 06:19:01 | 55.990 | -120.451 | 1.9 | 0.1 |
| 2020-03-24 | 06:26:21 | 55.988 | -120.411 | 2.0 | 0.6 |
| 2020-03-24 | 06:40:16 | 55.996 | -120.403 | 2.0 | 0.1 |
| 2020-03-24 | 06:59:33 | 55.993 | -120.449 | 1.9 | 0.4 |
| 2020-03-24 | 07:01:24 | 55.994 | -120.447 | 1.9 | 0.5 |

Induced Seismicity Monitoring Project (ISMP): March 14, 2020 – May 1, 2021 Report

| | | | | | |
|------------|----------|--------|----------|-----|------|
| 2020-03-24 | 07:12:18 | 56.000 | -120.634 | 2.0 | 0.6 |
| 2020-03-24 | 07:14:10 | 55.994 | -120.396 | 1.9 | 0.3 |
| 2020-03-24 | 07:36:23 | 55.988 | -120.415 | 2.0 | 0.0 |
| 2020-03-24 | 08:18:26 | 55.994 | -120.448 | 1.9 | -0.2 |
| 2020-03-24 | 09:03:42 | 55.990 | -120.408 | 2.0 | 0.4 |
| 2020-03-24 | 09:06:05 | 55.990 | -120.408 | 1.9 | 0.2 |
| 2020-03-24 | 09:06:43 | 55.990 | -120.408 | 2.0 | 0.5 |
| 2020-03-24 | 09:07:44 | 55.988 | -120.398 | 3.2 | 0.0 |
| 2020-03-24 | 09:07:56 | 55.990 | -120.410 | 2.0 | 0.1 |
| 2020-03-24 | 09:08:56 | 55.988 | -120.410 | 1.9 | 0.4 |
| 2020-03-24 | 09:09:17 | 55.993 | -120.411 | 3.0 | 0.0 |
| 2020-03-24 | 09:11:29 | 55.989 | -120.409 | 1.9 | 0.5 |
| 2020-03-24 | 09:13:55 | 55.990 | -120.410 | 1.8 | 0.5 |
| 2020-03-24 | 09:15:14 | 55.989 | -120.409 | 2.0 | 0.3 |
| 2020-03-24 | 09:16:09 | 55.989 | -120.408 | 1.9 | 0.3 |
| 2020-03-24 | 09:16:36 | 55.990 | -120.410 | 2.0 | 0.1 |
| 2020-03-24 | 09:17:26 | 55.989 | -120.407 | 1.9 | 0.0 |
| 2020-03-24 | 09:18:17 | 55.991 | -120.408 | 1.9 | 0.5 |
| 2020-03-24 | 09:18:40 | 55.990 | -120.410 | 2.0 | 0.0 |
| 2020-03-24 | 09:19:41 | 55.997 | -120.401 | 2.0 | 1.2 |
| 2020-03-24 | 09:20:40 | 55.988 | -120.412 | 2.0 | 0.2 |
| 2020-03-24 | 09:20:59 | 55.989 | -120.409 | 2.0 | 0.3 |
| 2020-03-24 | 09:21:50 | 55.986 | -120.413 | 2.0 | 0.2 |
| 2020-03-24 | 09:23:41 | 55.988 | -120.409 | 2.0 | 0.0 |
| 2020-03-24 | 09:23:52 | 55.991 | -120.410 | 2.0 | 0.2 |
| 2020-03-24 | 09:25:55 | 55.991 | -120.409 | 2.0 | 0.2 |
| 2020-03-24 | 09:26:25 | 55.989 | -120.410 | 1.9 | 0.2 |
| 2020-03-24 | 09:26:39 | 55.991 | -120.408 | 1.9 | 0.2 |
| 2020-03-24 | 09:26:57 | 55.990 | -120.448 | 1.9 | 0.2 |
| 2020-03-24 | 09:27:41 | 55.995 | -120.409 | 3.5 | -0.1 |
| 2020-03-24 | 09:29:08 | 55.989 | -120.408 | 2.0 | 0.3 |
| 2020-03-24 | 09:29:43 | 55.989 | -120.411 | 2.0 | 0.1 |
| 2020-03-24 | 09:31:47 | 55.989 | -120.410 | 1.9 | 0.2 |
| 2020-03-24 | 09:32:05 | 55.989 | -120.409 | 1.8 | 0.2 |
| 2020-03-24 | 09:32:46 | 55.991 | -120.409 | 1.9 | 0.1 |
| 2020-03-24 | 09:35:40 | 55.988 | -120.408 | 1.9 | 0.3 |
| 2020-03-24 | 09:36:19 | 55.992 | -120.407 | 2.0 | 0.0 |
| 2020-03-24 | 09:37:06 | 55.990 | -120.408 | 1.9 | 0.3 |
| 2020-03-24 | 09:37:35 | 55.991 | -120.411 | 2.0 | 0.1 |

Induced Seismicity Monitoring Project (ISMP): March 14, 2020 – May 1, 2021 Report

| | | | | | |
|------------|----------|--------|----------|-----|------|
| 2020-03-24 | 09:43:22 | 55.988 | -120.407 | 1.7 | 0.1 |
| 2020-03-24 | 09:59:09 | 55.991 | -120.409 | 2.0 | 0.7 |
| 2020-03-24 | 10:03:25 | 55.989 | -120.411 | 1.9 | 0.2 |
| 2020-03-24 | 10:07:13 | 55.988 | -120.409 | 1.9 | 0.3 |
| 2020-03-24 | 10:08:15 | 55.989 | -120.409 | 1.8 | 0.3 |
| 2020-03-24 | 10:12:45 | 55.991 | -120.410 | 1.9 | 0.1 |
| 2020-03-24 | 10:15:55 | 55.988 | -120.407 | 1.9 | 0.0 |
| 2020-03-24 | 10:18:41 | 55.991 | -120.409 | 1.9 | 0.4 |
| 2020-03-24 | 10:21:26 | 55.989 | -120.410 | 1.9 | 0.3 |
| 2020-03-24 | 10:22:14 | 55.991 | -120.409 | 2.0 | 0.7 |
| 2020-03-24 | 10:24:05 | 55.990 | -120.406 | 1.8 | 0.2 |
| 2020-03-24 | 10:26:29 | 55.989 | -120.411 | 1.9 | 0.2 |
| 2020-03-24 | 10:27:01 | 55.987 | -120.412 | 1.8 | 0.2 |
| 2020-03-24 | 10:27:57 | 55.989 | -120.411 | 2.0 | -0.1 |
| 2020-03-24 | 10:29:23 | 55.991 | -120.410 | 2.0 | 0.1 |
| 2020-03-24 | 10:30:48 | 55.990 | -120.410 | 1.9 | 0.8 |
| 2020-03-24 | 10:32:21 | 55.989 | -120.410 | 2.0 | 0.3 |
| 2020-03-24 | 10:34:50 | 55.990 | -120.404 | 2.0 | 0.0 |
| 2020-03-24 | 10:37:42 | 55.988 | -120.412 | 1.9 | 0.1 |
| 2020-03-24 | 10:38:47 | 55.988 | -120.409 | 1.8 | 0.2 |
| 2020-03-24 | 10:45:59 | 55.989 | -120.405 | 1.8 | 0.0 |
| 2020-03-24 | 10:52:50 | 55.992 | -120.409 | 2.0 | 1.6 |
| 2020-03-24 | 10:54:50 | 55.990 | -120.409 | 1.8 | 0.1 |
| 2020-03-24 | 11:03:59 | 55.991 | -120.410 | 1.9 | 0.3 |
| 2020-03-24 | 11:07:17 | 55.990 | -120.408 | 1.8 | 0.0 |
| 2020-03-24 | 11:16:56 | 55.989 | -120.411 | 1.9 | 0.2 |
| 2020-03-24 | 11:26:26 | 55.991 | -120.454 | 2.0 | 0.2 |
| 2020-03-24 | 11:28:10 | 55.989 | -120.411 | 1.9 | 0.3 |
| 2020-03-24 | 11:29:38 | 55.991 | -120.450 | 1.8 | 0.0 |
| 2020-03-24 | 11:43:25 | 56.037 | -120.722 | 1.8 | 0.5 |
| 2020-03-24 | 11:45:56 | 55.991 | -120.409 | 1.9 | 1.5 |
| 2020-03-24 | 12:40:32 | 55.986 | -120.447 | 1.7 | 0.1 |
| 2020-03-24 | 12:41:51 | 55.989 | -120.452 | 2.0 | 0.6 |
| 2020-03-24 | 12:42:18 | 55.990 | -120.453 | 2.0 | 0.5 |
| 2020-03-24 | 12:43:36 | 55.988 | -120.445 | 1.6 | 0.1 |
| 2020-03-24 | 12:51:25 | 55.989 | -120.408 | 1.7 | 0.3 |
| 2020-03-24 | 12:53:37 | 55.990 | -120.402 | 1.9 | 0.1 |
| 2020-03-24 | 13:00:21 | 55.987 | -120.450 | 1.9 | 0.1 |
| 2020-03-24 | 13:07:11 | 55.990 | -120.409 | 2.0 | 0.4 |

Induced Seismicity Monitoring Project (ISMP): March 14, 2020 – May 1, 2021 Report

| | | | | | |
|------------|----------|--------|----------|-----|------|
| 2020-03-24 | 13:10:36 | 55.988 | -120.451 | 1.9 | 0.2 |
| 2020-03-24 | 13:12:09 | 55.990 | -120.413 | 2.0 | -0.1 |
| 2020-03-24 | 13:14:00 | 55.989 | -120.452 | 2.0 | 0.3 |
| 2020-03-24 | 13:14:05 | 55.988 | -120.449 | 1.8 | 0.4 |
| 2020-03-24 | 13:14:27 | 55.987 | -120.385 | 1.8 | 0.5 |
| 2020-03-24 | 13:16:14 | 55.991 | -120.454 | 2.4 | 0.0 |
| 2020-03-24 | 13:17:11 | 55.986 | -120.389 | 2.0 | 0.2 |
| 2020-03-24 | 13:21:07 | 55.990 | -120.454 | 2.0 | 0.2 |
| 2020-03-24 | 13:22:02 | 55.987 | -120.446 | 1.7 | 0.2 |
| 2020-03-24 | 13:22:19 | 55.988 | -120.452 | 1.9 | 0.2 |
| 2020-03-24 | 13:22:34 | 55.989 | -120.450 | 2.0 | 0.2 |
| 2020-03-24 | 13:22:54 | 55.990 | -120.382 | 2.0 | 0.6 |
| 2020-03-24 | 13:23:29 | 55.988 | -120.449 | 1.8 | 0.0 |
| 2020-03-24 | 13:24:21 | 55.990 | -120.454 | 2.0 | 0.1 |
| 2020-03-24 | 13:24:40 | 55.986 | -120.454 | 1.9 | -0.1 |
| 2020-03-24 | 13:24:49 | 55.989 | -120.454 | 1.9 | 0.2 |
| 2020-03-24 | 13:34:23 | 55.986 | -120.454 | 1.8 | 0.0 |
| 2020-03-24 | 13:35:00 | 55.989 | -120.450 | 1.9 | 0.6 |
| 2020-03-24 | 13:35:25 | 55.990 | -120.448 | 1.9 | 0.1 |
| 2020-03-24 | 13:36:09 | 55.991 | -120.450 | 2.0 | 0.3 |
| 2020-03-24 | 13:36:45 | 55.989 | -120.454 | 1.8 | 0.3 |
| 2020-03-24 | 13:37:07 | 55.994 | -120.401 | 1.9 | 0.1 |
| 2020-03-24 | 13:39:59 | 55.989 | -120.452 | 1.9 | -0.1 |
| 2020-03-24 | 13:41:34 | 55.988 | -120.452 | 1.9 | 0.2 |
| 2020-03-24 | 13:42:08 | 55.989 | -120.455 | 1.8 | 0.2 |
| 2020-03-24 | 13:42:25 | 55.990 | -120.452 | 2.0 | 1.5 |
| 2020-03-24 | 13:45:47 | 55.989 | -120.451 | 1.9 | 0.5 |
| 2020-03-24 | 13:49:10 | 55.989 | -120.452 | 1.9 | 0.2 |
| 2020-03-24 | 13:53:56 | 55.990 | -120.408 | 2.7 | 0.0 |
| 2020-03-24 | 14:11:27 | 55.993 | -120.404 | 2.0 | 0.1 |
| 2020-03-24 | 14:38:15 | 55.993 | -120.406 | 1.9 | 0.4 |
| 2020-03-24 | 15:04:09 | 55.992 | -120.449 | 1.9 | 0.1 |
| 2020-03-24 | 15:04:21 | 55.988 | -120.452 | 1.9 | 0.6 |
| 2020-03-24 | 15:11:41 | 55.988 | -120.454 | 2.0 | 0.4 |
| 2020-03-24 | 15:16:48 | 55.988 | -120.452 | 1.9 | 0.3 |
| 2020-03-24 | 15:20:24 | 55.988 | -120.452 | 1.9 | 0.5 |
| 2020-03-24 | 15:26:43 | 55.991 | -120.407 | 2.0 | 0.2 |
| 2020-03-24 | 15:32:09 | 55.993 | -120.406 | 2.0 | 0.4 |
| 2020-03-24 | 15:32:59 | 55.987 | -120.452 | 1.9 | 0.0 |

Induced Seismicity Monitoring Project (ISMP): March 14, 2020 – May 1, 2021 Report

| | | | | | |
|------------|----------|--------|----------|-----|------|
| 2020-03-24 | 15:35:17 | 55.989 | -120.410 | 2.0 | 0.3 |
| 2020-03-24 | 15:41:28 | 55.990 | -120.409 | 1.7 | 0.5 |
| 2020-03-24 | 16:01:40 | 55.985 | -120.415 | 1.7 | 0.1 |
| 2020-03-24 | 16:03:16 | 55.988 | -120.451 | 1.8 | 0.1 |
| 2020-03-24 | 16:03:24 | 55.985 | -120.417 | 2.0 | 0.4 |
| 2020-03-24 | 16:03:32 | 55.988 | -120.451 | 1.8 | 1.1 |
| 2020-03-24 | 16:05:30 | 55.993 | -120.406 | 2.0 | 0.5 |
| 2020-03-24 | 16:05:52 | 55.985 | -120.418 | 2.0 | 0.3 |
| 2020-03-24 | 16:07:24 | 55.986 | -120.419 | 1.8 | 0.4 |
| 2020-03-24 | 16:09:54 | 55.984 | -120.420 | 2.0 | 0.5 |
| 2020-03-24 | 16:12:07 | 55.985 | -120.417 | 2.0 | 0.6 |
| 2020-03-24 | 16:15:16 | 55.985 | -120.418 | 2.0 | 0.5 |
| 2020-03-24 | 16:15:57 | 55.990 | -120.455 | 1.9 | 0.2 |
| 2020-03-24 | 16:16:15 | 55.990 | -120.452 | 2.0 | 0.9 |
| 2020-03-24 | 16:17:51 | 55.989 | -120.454 | 1.9 | 0.2 |
| 2020-03-24 | 16:19:30 | 55.984 | -120.419 | 1.9 | 0.1 |
| 2020-03-24 | 16:22:10 | 55.989 | -120.409 | 1.9 | 0.3 |
| 2020-03-24 | 16:22:21 | 55.985 | -120.415 | 1.7 | 0.2 |
| 2020-03-24 | 16:26:11 | 55.984 | -120.414 | 1.7 | 0.4 |
| 2020-03-24 | 16:28:16 | 55.983 | -120.420 | 1.9 | 0.5 |
| 2020-03-24 | 16:28:47 | 55.985 | -120.416 | 2.0 | 0.0 |
| 2020-03-24 | 16:29:43 | 55.985 | -120.420 | 1.9 | 0.6 |
| 2020-03-24 | 16:30:43 | 55.983 | -120.412 | 1.4 | 0.2 |
| 2020-03-24 | 16:32:12 | 55.986 | -120.416 | 1.8 | 1.0 |
| 2020-03-24 | 16:33:55 | 55.983 | -120.413 | 0.8 | -0.1 |
| 2020-03-24 | 16:34:43 | 55.985 | -120.418 | 1.9 | 0.8 |
| 2020-03-24 | 16:38:40 | 55.988 | -120.416 | 1.9 | 1.3 |
| 2020-03-24 | 16:42:49 | 55.985 | -120.416 | 1.9 | 0.7 |
| 2020-03-24 | 16:43:57 | 55.984 | -120.422 | 2.0 | -0.1 |
| 2020-03-24 | 16:47:32 | 55.985 | -120.418 | 1.9 | 1.0 |
| 2020-03-24 | 16:49:09 | 55.990 | -120.453 | 1.9 | 0.2 |
| 2020-03-24 | 16:50:08 | 55.985 | -120.421 | 2.0 | 0.5 |
| 2020-03-24 | 16:52:35 | 55.986 | -120.445 | 1.7 | 0.1 |
| 2020-03-24 | 16:52:39 | 55.989 | -120.446 | 1.8 | 0.2 |
| 2020-03-24 | 16:54:18 | 55.988 | -120.447 | 1.8 | 0.4 |
| 2020-03-24 | 16:55:11 | 55.986 | -120.419 | 1.9 | 1.0 |
| 2020-03-24 | 16:55:41 | 55.988 | -120.446 | 1.7 | 0.2 |
| 2020-03-24 | 16:57:37 | 55.989 | -120.452 | 1.9 | 0.2 |
| 2020-03-24 | 17:15:35 | 55.993 | -120.405 | 1.9 | 0.9 |

Induced Seismicity Monitoring Project (ISMP): March 14, 2020 – May 1, 2021 Report

| | | | | | |
|------------|----------|--------|----------|-----|-----|
| 2020-03-24 | 17:21:29 | 55.988 | -120.453 | 1.9 | 0.4 |
| 2020-03-24 | 17:34:43 | 55.995 | -120.406 | 2.0 | 1.2 |
| 2020-03-24 | 17:39:04 | 55.991 | -120.454 | 1.9 | 0.1 |
| 2020-03-24 | 17:40:06 | 55.989 | -120.453 | 1.8 | 0.1 |
| 2020-03-24 | 17:40:42 | 55.994 | -120.407 | 2.0 | 0.6 |
| 2020-03-24 | 17:41:20 | 55.988 | -120.454 | 1.9 | 0.2 |
| 2020-03-24 | 17:56:02 | 55.985 | -120.454 | 1.8 | 0.0 |
| 2020-03-24 | 17:56:29 | 55.984 | -120.421 | 1.9 | 0.2 |
| 2020-03-24 | 17:58:36 | 55.987 | -120.447 | 1.7 | 0.1 |
| 2020-03-24 | 17:59:30 | 55.989 | -120.453 | 1.9 | 1.7 |
| 2020-03-24 | 18:10:09 | 55.988 | -120.417 | 2.0 | 0.3 |
| 2020-03-24 | 18:31:06 | 55.988 | -120.452 | 1.8 | 0.3 |
| 2020-03-24 | 18:31:18 | 55.989 | -120.452 | 1.8 | 0.6 |
| 2020-03-24 | 18:36:52 | 55.988 | -120.455 | 1.9 | 0.6 |
| 2020-03-24 | 18:39:36 | 55.988 | -120.453 | 1.9 | 1.3 |
| 2020-03-24 | 18:45:51 | 55.993 | -120.404 | 2.0 | 0.5 |
| 2020-03-24 | 18:49:18 | 55.988 | -120.447 | 1.7 | 0.5 |
| 2020-03-24 | 18:55:41 | 55.987 | -120.455 | 2.0 | 0.4 |
| 2020-03-24 | 19:01:08 | 55.990 | -120.452 | 1.9 | 0.1 |
| 2020-03-24 | 19:07:54 | 55.988 | -120.450 | 1.8 | 0.2 |
| 2020-03-24 | 19:12:16 | 55.990 | -120.450 | 1.7 | 0.2 |
| 2020-03-24 | 19:15:52 | 55.988 | -120.451 | 1.9 | 0.6 |
| 2020-03-24 | 19:18:17 | 55.984 | -120.420 | 2.0 | 0.4 |
| 2020-03-24 | 19:18:40 | 55.985 | -120.413 | 1.9 | 0.1 |
| 2020-03-24 | 19:19:43 | 55.981 | -120.423 | 1.5 | 0.1 |
| 2020-03-24 | 19:20:18 | 55.984 | -120.417 | 1.9 | 0.3 |
| 2020-03-24 | 19:22:52 | 55.985 | -120.418 | 1.9 | 0.5 |
| 2020-03-24 | 19:23:42 | 55.989 | -120.454 | 1.9 | 0.1 |
| 2020-03-24 | 19:26:57 | 55.985 | -120.418 | 1.9 | 0.5 |
| 2020-03-24 | 19:27:03 | 55.985 | -120.417 | 1.9 | 0.3 |
| 2020-03-24 | 19:30:41 | 55.985 | -120.420 | 1.9 | 0.4 |
| 2020-03-24 | 19:35:36 | 55.982 | -120.421 | 2.0 | 0.2 |
| 2020-03-24 | 19:36:40 | 55.986 | -120.416 | 1.7 | 0.8 |
| 2020-03-24 | 19:42:13 | 55.988 | -120.384 | 1.9 | 0.7 |
| 2020-03-24 | 19:45:06 | 55.992 | -120.404 | 1.8 | 0.3 |
| 2020-03-24 | 19:45:30 | 55.994 | -120.406 | 2.0 | 0.9 |
| 2020-03-24 | 19:48:07 | 55.988 | -120.455 | 1.8 | 0.6 |
| 2020-03-24 | 19:51:02 | 55.986 | -120.412 | 1.2 | 0.2 |
| 2020-03-24 | 19:56:53 | 55.985 | -120.419 | 2.0 | 0.4 |

Induced Seismicity Monitoring Project (ISMP): March 14, 2020 – May 1, 2021 Report

| | | | | | |
|------------|----------|--------|----------|-----|-----|
| 2020-03-24 | 20:02:31 | 55.985 | -120.421 | 2.0 | 0.3 |
| 2020-03-24 | 20:05:36 | 55.987 | -120.454 | 1.8 | 0.4 |
| 2020-03-24 | 20:12:39 | 55.987 | -120.416 | 2.0 | 0.6 |
| 2020-03-24 | 20:14:17 | 55.987 | -120.415 | 1.5 | 0.3 |
| 2020-03-24 | 20:22:31 | 55.984 | -120.416 | 1.7 | 0.1 |
| 2020-03-24 | 20:23:40 | 55.985 | -120.421 | 2.0 | 0.4 |
| 2020-03-24 | 20:34:54 | 55.985 | -120.419 | 2.0 | 0.3 |
| 2020-03-24 | 20:40:51 | 55.986 | -120.453 | 1.6 | 0.4 |
| 2020-03-24 | 20:48:23 | 55.987 | -120.417 | 1.9 | 0.6 |
| 2020-03-24 | 21:04:59 | 55.987 | -120.412 | 2.0 | 0.2 |
| 2020-03-24 | 21:06:37 | 55.988 | -120.412 | 2.0 | 0.6 |
| 2020-03-24 | 21:12:19 | 55.988 | -120.413 | 2.0 | 0.3 |
| 2020-03-24 | 21:13:21 | 55.989 | -120.450 | 1.8 | 0.3 |
| 2020-03-24 | 21:31:54 | 55.990 | -120.413 | 2.0 | 0.2 |
| 2020-03-24 | 21:45:02 | 55.993 | -120.408 | 2.0 | 0.4 |
| 2020-03-24 | 21:45:30 | 55.988 | -120.412 | 1.9 | 0.4 |
| 2020-03-24 | 21:47:34 | 55.987 | -120.414 | 2.0 | 0.2 |
| 2020-03-24 | 22:08:36 | 55.988 | -120.452 | 1.7 | 0.4 |
| 2020-03-24 | 22:14:16 | 55.986 | -120.408 | 1.8 | 0.3 |
| 2020-03-24 | 22:25:44 | 55.989 | -120.410 | 1.8 | 0.4 |
| 2020-03-24 | 22:26:08 | 55.989 | -120.411 | 2.0 | 0.3 |
| 2020-03-24 | 22:36:35 | 55.988 | -120.413 | 1.9 | 0.3 |
| 2020-03-24 | 22:44:13 | 55.988 | -120.409 | 1.9 | 0.3 |
| 2020-03-24 | 22:55:29 | 55.987 | -120.458 | 1.6 | 1.0 |
| 2020-03-24 | 22:59:40 | 55.988 | -120.451 | 1.8 | 0.3 |
| 2020-03-24 | 23:00:57 | 55.987 | -120.454 | 1.8 | 0.2 |
| 2020-03-24 | 23:01:17 | 55.989 | -120.449 | 1.8 | 0.9 |
| 2020-03-24 | 23:10:36 | 55.988 | -120.385 | 2.0 | 0.3 |
| 2020-03-24 | 23:23:28 | 55.993 | -120.407 | 2.0 | 1.5 |
| 2020-03-24 | 23:29:13 | 55.988 | -120.455 | 1.9 | 0.9 |
| 2020-03-24 | 23:34:27 | 55.987 | -120.449 | 1.6 | 0.1 |
| 2020-03-24 | 23:59:58 | 55.989 | -120.447 | 1.8 | 0.2 |
| 2020-03-25 | 00:09:39 | 55.990 | -120.385 | 2.0 | 0.6 |
| 2020-03-25 | 00:18:27 | 55.987 | -120.413 | 1.6 | 0.7 |
| 2020-03-25 | 00:33:26 | 55.988 | -120.454 | 1.9 | 1.0 |
| 2020-03-25 | 00:44:20 | 55.990 | -120.379 | 1.9 | 0.0 |
| 2020-03-25 | 00:57:12 | 55.997 | -120.449 | 2.0 | 0.2 |
| 2020-03-25 | 01:26:59 | 55.988 | -120.454 | 1.8 | 0.9 |
| 2020-03-25 | 01:59:17 | 55.988 | -120.453 | 2.0 | 1.0 |

Induced Seismicity Monitoring Project (ISMP): March 14, 2020 – May 1, 2021 Report

| | | | | | |
|------------|----------|--------|----------|-----|------|
| 2020-03-25 | 02:17:52 | 55.988 | -120.448 | 1.8 | 0.3 |
| 2020-03-25 | 02:31:12 | 55.988 | -120.454 | 1.9 | 1.2 |
| 2020-03-25 | 02:40:47 | 55.989 | -120.411 | 2.0 | -0.1 |
| 2020-03-25 | 02:41:36 | 55.988 | -120.411 | 2.0 | 0.1 |
| 2020-03-25 | 02:43:03 | 55.988 | -120.453 | 1.9 | 0.5 |
| 2020-03-25 | 03:51:30 | 55.989 | -120.453 | 2.0 | 0.7 |
| 2020-03-25 | 04:35:04 | 55.991 | -120.405 | 2.0 | 0.2 |
| 2020-03-25 | 04:43:29 | 55.991 | -120.384 | 1.9 | 1.3 |
| 2020-03-25 | 04:44:25 | 55.993 | -120.407 | 2.0 | 1.4 |
| 2020-03-25 | 04:55:36 | 55.989 | -120.454 | 1.9 | 1.3 |
| 2020-03-25 | 04:58:04 | 55.988 | -120.454 | 1.8 | 0.2 |
| 2020-03-25 | 05:11:22 | 55.988 | -120.451 | 1.7 | 0.0 |
| 2020-03-25 | 05:16:47 | 55.990 | -120.408 | 2.0 | 0.5 |
| 2020-03-25 | 05:17:50 | 55.991 | -120.407 | 2.0 | 0.1 |
| 2020-03-25 | 05:23:26 | 55.989 | -120.454 | 1.8 | 0.2 |
| 2020-03-25 | 05:23:51 | 55.989 | -120.452 | 1.9 | 0.6 |
| 2020-03-25 | 05:25:12 | 55.989 | -120.452 | 2.0 | 0.5 |
| 2020-03-25 | 05:26:14 | 55.988 | -120.453 | 1.9 | 0.2 |
| 2020-03-25 | 05:29:58 | 55.989 | -120.385 | 1.9 | 0.6 |
| 2020-03-25 | 05:30:52 | 55.989 | -120.451 | 2.0 | 0.5 |
| 2020-03-25 | 05:31:10 | 55.988 | -120.451 | 1.8 | 0.2 |
| 2020-03-25 | 05:32:31 | 55.993 | -120.452 | 2.2 | 0.0 |
| 2020-03-25 | 05:33:03 | 55.990 | -120.451 | 2.0 | -0.1 |
| 2020-03-25 | 05:34:22 | 55.988 | -120.447 | 1.7 | 0.2 |
| 2020-03-25 | 05:35:43 | 55.989 | -120.449 | 1.9 | 0.3 |
| 2020-03-25 | 05:51:39 | 55.989 | -120.455 | 2.0 | -0.1 |
| 2020-03-25 | 06:06:43 | 55.993 | -120.456 | 2.5 | -0.1 |
| 2020-03-25 | 06:13:09 | 55.991 | -120.383 | 2.0 | 0.5 |
| 2020-03-25 | 06:14:27 | 55.988 | -120.452 | 1.9 | 0.5 |
| 2020-03-25 | 06:16:32 | 55.989 | -120.452 | 1.9 | -0.1 |
| 2020-03-25 | 06:17:32 | 55.989 | -120.450 | 2.0 | 0.0 |
| 2020-03-25 | 06:21:57 | 55.988 | -120.449 | 1.9 | -0.1 |
| 2020-03-25 | 06:27:01 | 55.989 | -120.450 | 1.8 | -0.1 |
| 2020-03-25 | 06:27:19 | 55.989 | -120.451 | 1.9 | 0.2 |
| 2020-03-25 | 06:27:35 | 55.988 | -120.453 | 1.9 | 0.0 |
| 2020-03-25 | 06:31:16 | 55.988 | -120.446 | 1.8 | 0.2 |
| 2020-03-25 | 06:32:02 | 55.987 | -120.447 | 1.6 | 0.2 |
| 2020-03-25 | 06:34:22 | 55.987 | -120.451 | 1.9 | 0.3 |
| 2020-03-25 | 06:36:40 | 55.989 | -120.451 | 2.0 | 0.1 |

Induced Seismicity Monitoring Project (ISMP): March 14, 2020 – May 1, 2021 Report

| | | | | | |
|------------|----------|--------|----------|-----|------|
| 2020-03-25 | 06:37:35 | 55.988 | -120.449 | 1.9 | 0.5 |
| 2020-03-25 | 06:40:24 | 55.987 | -120.451 | 1.8 | 0.0 |
| 2020-03-25 | 06:40:54 | 55.989 | -120.447 | 1.8 | 0.2 |
| 2020-03-25 | 06:42:10 | 55.989 | -120.450 | 2.0 | 0.7 |
| 2020-03-25 | 06:43:56 | 55.989 | -120.450 | 2.0 | 0.6 |
| 2020-03-25 | 06:45:29 | 55.988 | -120.450 | 1.8 | 0.1 |
| 2020-03-25 | 06:45:54 | 55.993 | -120.454 | 2.0 | 0.0 |
| 2020-03-25 | 06:46:26 | 55.988 | -120.449 | 1.9 | 0.0 |
| 2020-03-25 | 06:47:17 | 55.988 | -120.451 | 1.9 | 0.2 |
| 2020-03-25 | 06:48:41 | 55.989 | -120.451 | 2.0 | 0.9 |
| 2020-03-25 | 06:49:59 | 55.989 | -120.455 | 1.9 | 0.1 |
| 2020-03-25 | 06:53:08 | 55.989 | -120.450 | 1.9 | 0.8 |
| 2020-03-25 | 06:55:34 | 55.991 | -120.450 | 2.0 | -0.1 |
| 2020-03-25 | 06:55:55 | 55.989 | -120.453 | 1.9 | 1.4 |
| 2020-03-25 | 06:57:06 | 55.988 | -120.447 | 1.8 | 0.3 |
| 2020-03-25 | 06:59:17 | 55.988 | -120.451 | 1.9 | 0.6 |
| 2020-03-25 | 07:02:13 | 55.988 | -120.452 | 2.0 | 0.4 |
| 2020-03-25 | 07:06:33 | 55.989 | -120.454 | 2.0 | 0.3 |
| 2020-03-25 | 07:06:39 | 55.989 | -120.451 | 2.0 | 0.7 |
| 2020-03-25 | 07:10:51 | 55.989 | -120.451 | 2.0 | 0.3 |
| 2020-03-25 | 07:14:22 | 55.989 | -120.451 | 2.0 | 0.5 |
| 2020-03-25 | 07:18:21 | 55.988 | -120.450 | 1.9 | 0.5 |
| 2020-03-25 | 07:21:55 | 55.989 | -120.454 | 2.0 | 0.3 |
| 2020-03-25 | 07:24:47 | 55.987 | -120.451 | 1.9 | 0.2 |
| 2020-03-25 | 07:25:09 | 55.987 | -120.448 | 1.7 | 0.3 |
| 2020-03-25 | 07:31:32 | 55.988 | -120.450 | 1.9 | 0.4 |
| 2020-03-25 | 07:33:51 | 55.988 | -120.458 | 1.9 | -0.1 |
| 2020-03-25 | 07:37:30 | 55.988 | -120.448 | 1.9 | 0.3 |
| 2020-03-25 | 07:39:04 | 55.988 | -120.454 | 1.9 | 0.6 |
| 2020-03-25 | 07:47:22 | 55.988 | -120.453 | 1.9 | 0.2 |
| 2020-03-25 | 07:47:47 | 55.988 | -120.451 | 1.9 | 0.2 |
| 2020-03-25 | 07:51:51 | 55.990 | -120.449 | 2.2 | 0.0 |
| 2020-03-25 | 07:57:57 | 55.991 | -120.383 | 2.0 | 0.5 |
| 2020-03-25 | 07:58:21 | 55.989 | -120.452 | 1.9 | 0.0 |
| 2020-03-25 | 07:59:04 | 55.988 | -120.450 | 1.9 | 0.5 |
| 2020-03-25 | 08:10:43 | 55.988 | -120.381 | 2.0 | 0.2 |
| 2020-03-25 | 08:12:48 | 55.989 | -120.450 | 2.0 | 0.3 |
| 2020-03-25 | 08:13:01 | 55.988 | -120.451 | 1.9 | 0.2 |
| 2020-03-25 | 08:18:20 | 55.986 | -120.452 | 1.9 | 0.1 |

Induced Seismicity Monitoring Project (ISMP): March 14, 2020 – May 1, 2021 Report

| | | | | | |
|------------|----------|--------|----------|-----|------|
| 2020-03-25 | 08:20:07 | 55.985 | -120.456 | 1.5 | 0.1 |
| 2020-03-25 | 08:31:46 | 55.988 | -120.452 | 2.0 | 0.4 |
| 2020-03-25 | 08:32:15 | 55.989 | -120.454 | 2.0 | -0.2 |
| 2020-03-25 | 08:50:59 | 55.988 | -120.448 | 1.9 | 0.5 |
| 2020-03-25 | 08:54:19 | 55.989 | -120.455 | 2.0 | 1.2 |
| 2020-03-25 | 09:00:44 | 55.987 | -120.451 | 1.9 | 0.2 |
| 2020-03-25 | 09:02:54 | 55.994 | -120.404 | 2.0 | 0.0 |
| 2020-03-25 | 09:09:11 | 55.989 | -120.450 | 1.9 | 0.3 |
| 2020-03-25 | 09:12:11 | 55.987 | -120.452 | 1.7 | 0.2 |
| 2020-03-25 | 09:22:08 | 55.992 | -120.407 | 2.0 | 0.3 |
| 2020-03-25 | 09:23:57 | 55.989 | -120.448 | 1.9 | 0.4 |
| 2020-03-25 | 09:30:17 | 55.988 | -120.421 | 2.0 | 0.1 |
| 2020-03-25 | 09:41:28 | 55.988 | -120.457 | 2.0 | 0.0 |
| 2020-03-25 | 09:45:19 | 55.987 | -120.452 | 1.9 | 0.6 |
| 2020-03-25 | 09:54:01 | 55.989 | -120.451 | 2.0 | 0.4 |
| 2020-03-25 | 09:59:17 | 55.990 | -120.386 | 2.0 | 0.5 |
| 2020-03-25 | 10:05:16 | 55.987 | -120.451 | 1.9 | 0.6 |
| 2020-03-25 | 10:11:44 | 55.989 | -120.452 | 1.8 | 1.0 |
| 2020-03-25 | 10:21:44 | 55.987 | -120.417 | 2.0 | 0.1 |
| 2020-03-25 | 10:22:12 | 55.989 | -120.453 | 1.9 | 0.3 |
| 2020-03-25 | 10:22:50 | 55.989 | -120.450 | 2.0 | 0.5 |
| 2020-03-25 | 10:24:13 | 56.365 | -122.156 | 3.7 | 1.1 |
| 2020-03-25 | 10:30:42 | 55.984 | -120.420 | 1.8 | 0.2 |
| 2020-03-25 | 10:31:46 | 55.985 | -120.458 | 1.6 | 0.2 |
| 2020-03-25 | 10:35:59 | 55.988 | -120.384 | 1.9 | 0.2 |
| 2020-03-25 | 11:01:33 | 55.989 | -120.450 | 2.0 | 0.5 |
| 2020-03-25 | 11:02:23 | 55.985 | -120.423 | 2.0 | 0.4 |
| 2020-03-25 | 11:07:17 | 55.983 | -120.421 | 1.9 | 0.1 |
| 2020-03-25 | 11:10:52 | 55.985 | -120.459 | 1.7 | 0.0 |
| 2020-03-25 | 11:15:39 | 55.988 | -120.423 | 2.5 | -0.1 |
| 2020-03-25 | 11:19:38 | 55.988 | -120.453 | 2.0 | 0.4 |
| 2020-03-25 | 11:20:00 | 55.987 | -120.447 | 1.9 | 0.2 |
| 2020-03-25 | 11:23:16 | 55.989 | -120.454 | 1.8 | 1.2 |
| 2020-03-25 | 11:31:28 | 55.992 | -120.408 | 2.0 | 0.5 |
| 2020-03-25 | 11:37:49 | 55.985 | -120.422 | 1.9 | 0.3 |
| 2020-03-25 | 11:43:21 | 55.989 | -120.447 | 1.9 | 0.4 |
| 2020-03-25 | 11:55:06 | 55.993 | -120.407 | 1.9 | 0.7 |
| 2020-03-25 | 11:56:00 | 55.985 | -120.458 | 1.9 | 0.3 |
| 2020-03-25 | 12:10:38 | 55.986 | -120.457 | 1.7 | 0.1 |

Induced Seismicity Monitoring Project (ISMP): March 14, 2020 – May 1, 2021 Report

| | | | | | |
|------------|----------|--------|----------|-----|-----|
| 2020-03-25 | 12:25:41 | 55.988 | -120.449 | 2.0 | 0.5 |
| 2020-03-25 | 12:48:28 | 55.985 | -120.453 | 1.7 | 0.3 |
| 2020-03-25 | 13:03:39 | 55.989 | -120.450 | 1.9 | 0.4 |
| 2020-03-25 | 13:05:36 | 55.988 | -120.453 | 1.9 | 0.8 |
| 2020-03-25 | 13:07:50 | 55.985 | -120.456 | 1.6 | 0.1 |
| 2020-03-25 | 13:11:03 | 55.986 | -120.458 | 1.8 | 0.2 |
| 2020-03-25 | 13:43:15 | 55.988 | -120.417 | 2.0 | 0.2 |
| 2020-03-25 | 13:53:50 | 55.988 | -120.452 | 1.9 | 1.0 |
| 2020-03-25 | 14:06:15 | 55.991 | -120.451 | 2.0 | 0.5 |
| 2020-03-25 | 14:12:12 | 55.988 | -120.453 | 1.9 | 0.4 |
| 2020-03-25 | 14:25:02 | 55.985 | -120.458 | 1.6 | 0.1 |
| 2020-03-25 | 14:33:09 | 55.986 | -120.455 | 1.8 | 0.4 |
| 2020-03-25 | 14:37:31 | 55.989 | -120.454 | 1.9 | 0.8 |
| 2020-03-25 | 14:37:59 | 55.988 | -120.451 | 2.0 | 0.4 |
| 2020-03-25 | 14:50:12 | 55.989 | -120.453 | 1.9 | 0.3 |
| 2020-03-25 | 14:55:12 | 55.988 | -120.453 | 1.8 | 0.8 |
| 2020-03-25 | 15:08:23 | 55.989 | -120.416 | 2.0 | 0.1 |
| 2020-03-25 | 15:10:04 | 55.985 | -120.455 | 1.7 | 0.3 |
| 2020-03-25 | 15:16:00 | 55.986 | -120.450 | 1.8 | 0.1 |
| 2020-03-25 | 15:47:45 | 55.986 | -120.449 | 1.6 | 0.3 |
| 2020-03-25 | 15:55:37 | 55.989 | -120.449 | 2.0 | 0.4 |
| 2020-03-25 | 16:07:21 | 55.990 | -120.410 | 1.9 | 1.0 |
| 2020-03-25 | 16:29:09 | 55.985 | -120.452 | 1.7 | 0.3 |
| 2020-03-25 | 16:38:29 | 55.985 | -120.459 | 1.7 | 0.2 |
| 2020-03-25 | 16:48:24 | 55.985 | -120.455 | 1.8 | 0.5 |
| 2020-03-25 | 17:16:38 | 55.985 | -120.456 | 1.9 | 0.4 |
| 2020-03-25 | 17:20:31 | 55.993 | -120.408 | 2.0 | 0.5 |
| 2020-03-25 | 17:44:13 | 55.988 | -120.451 | 1.9 | 0.4 |
| 2020-03-25 | 17:51:58 | 55.988 | -120.453 | 2.0 | 0.6 |
| 2020-03-25 | 18:03:58 | 55.987 | -120.457 | 2.0 | 0.7 |
| 2020-03-25 | 18:09:52 | 55.987 | -120.453 | 1.9 | 0.8 |
| 2020-03-25 | 18:34:00 | 55.988 | -120.452 | 1.9 | 0.4 |
| 2020-03-25 | 19:04:22 | 55.988 | -120.451 | 1.8 | 0.4 |
| 2020-03-25 | 19:09:45 | 55.986 | -120.445 | 1.6 | 0.4 |
| 2020-03-25 | 19:09:53 | 55.985 | -120.457 | 1.8 | 0.4 |
| 2020-03-25 | 19:13:50 | 55.992 | -120.410 | 2.0 | 0.2 |
| 2020-03-25 | 20:37:45 | 55.986 | -120.455 | 1.7 | 0.5 |
| 2020-03-25 | 21:49:22 | 55.985 | -120.454 | 1.9 | 0.6 |
| 2020-03-25 | 21:56:27 | 55.988 | -120.450 | 1.9 | 0.5 |

Induced Seismicity Monitoring Project (ISMP): March 14, 2020 – May 1, 2021 Report

| | | | | | |
|------------|----------|--------|----------|-----|-----|
| 2020-03-25 | 22:06:17 | 55.989 | -120.448 | 1.9 | 0.8 |
| 2020-03-25 | 22:08:39 | 55.989 | -120.454 | 2.0 | 0.8 |
| 2020-03-25 | 22:20:49 | 55.989 | -120.448 | 2.0 | 0.8 |
| 2020-03-25 | 22:22:42 | 55.988 | -120.454 | 1.9 | 0.5 |
| 2020-03-25 | 22:43:17 | 55.988 | -120.453 | 2.0 | 0.8 |
| 2020-03-25 | 22:44:03 | 55.988 | -120.449 | 1.9 | 0.7 |
| 2020-03-25 | 22:44:48 | 55.991 | -120.454 | 2.0 | 1.0 |
| 2020-03-25 | 22:46:54 | 55.989 | -120.447 | 1.7 | 0.3 |
| 2020-03-25 | 23:11:57 | 55.986 | -120.455 | 1.9 | 0.7 |
| 2020-03-25 | 23:20:17 | 55.989 | -120.450 | 2.0 | 0.6 |
| 2020-03-26 | 00:01:32 | 55.988 | -120.452 | 1.9 | 0.9 |
| 2020-03-26 | 00:03:53 | 55.988 | -120.452 | 2.0 | 0.4 |
| 2020-03-26 | 00:08:38 | 55.987 | -120.454 | 1.9 | 0.5 |
| 2020-03-26 | 00:17:10 | 55.989 | -120.383 | 1.9 | 1.4 |
| 2020-03-26 | 00:21:32 | 55.990 | -120.415 | 2.0 | 0.1 |
| 2020-03-26 | 00:41:37 | 55.990 | -120.385 | 2.0 | 0.6 |
| 2020-03-26 | 00:44:45 | 55.987 | -120.417 | 2.0 | 0.2 |
| 2020-03-26 | 00:45:17 | 55.988 | -120.418 | 2.0 | 0.2 |
| 2020-03-26 | 00:51:14 | 55.987 | -120.417 | 2.0 | 0.3 |
| 2020-03-26 | 00:58:27 | 55.985 | -120.449 | 1.5 | 0.1 |
| 2020-03-26 | 01:09:14 | 55.989 | -120.383 | 1.9 | 0.5 |
| 2020-03-26 | 01:15:05 | 55.988 | -120.454 | 2.0 | 0.1 |
| 2020-03-26 | 01:27:55 | 55.990 | -120.454 | 1.9 | 0.3 |
| 2020-03-26 | 01:35:37 | 55.989 | -120.450 | 1.7 | 0.4 |
| 2020-03-26 | 02:19:52 | 55.988 | -120.452 | 1.9 | 1.1 |
| 2020-03-26 | 02:29:48 | 55.990 | -120.380 | 1.9 | 0.6 |
| 2020-03-26 | 03:08:55 | 55.988 | -120.452 | 1.9 | 0.8 |
| 2020-03-26 | 03:26:49 | 55.989 | -120.456 | 2.0 | 0.2 |
| 2020-03-26 | 03:59:50 | 55.987 | -120.453 | 1.9 | 0.5 |
| 2020-03-26 | 04:00:20 | 55.987 | -120.385 | 1.9 | 0.6 |
| 2020-03-26 | 04:14:04 | 55.989 | -120.451 | 1.8 | 0.4 |
| 2020-03-26 | 04:21:31 | 55.985 | -120.454 | 1.8 | 0.6 |
| 2020-03-26 | 04:48:38 | 55.989 | -120.451 | 1.9 | 1.0 |
| 2020-03-26 | 04:56:52 | 55.988 | -120.452 | 1.9 | 1.0 |
| 2020-03-26 | 05:37:32 | 55.990 | -120.453 | 2.0 | 0.4 |
| 2020-03-26 | 05:46:28 | 55.990 | -120.449 | 1.9 | 0.5 |
| 2020-03-26 | 06:11:25 | 55.990 | -120.386 | 2.0 | 0.9 |
| 2020-03-26 | 06:20:29 | 55.987 | -120.451 | 1.8 | 0.8 |
| 2020-03-26 | 06:38:04 | 55.989 | -120.412 | 2.0 | 0.4 |

Induced Seismicity Monitoring Project (ISMP): March 14, 2020 – May 1, 2021 Report

| | | | | | |
|------------|----------|--------|----------|-----|-----|
| 2020-03-26 | 06:42:38 | 56.038 | -120.724 | 1.3 | 0.6 |
| 2020-03-26 | 06:52:34 | 55.988 | -120.451 | 2.0 | 0.3 |
| 2020-03-26 | 06:59:10 | 55.998 | -120.405 | 1.9 | 0.6 |
| 2020-03-26 | 07:23:04 | 55.985 | -120.454 | 1.7 | 0.7 |
| 2020-03-26 | 07:46:29 | 55.986 | -120.454 | 1.8 | 0.4 |
| 2020-03-26 | 07:48:08 | 55.991 | -120.385 | 2.0 | 0.7 |
| 2020-03-26 | 07:51:55 | 55.987 | -120.454 | 1.9 | 0.3 |
| 2020-03-26 | 08:17:37 | 55.987 | -120.453 | 1.9 | 0.2 |
| 2020-03-26 | 08:34:57 | 55.988 | -120.452 | 1.9 | 0.5 |
| 2020-03-26 | 08:42:07 | 55.988 | -120.454 | 1.9 | 1.3 |
| 2020-03-26 | 08:44:38 | 55.990 | -120.453 | 2.0 | 0.3 |
| 2020-03-26 | 08:48:02 | 55.987 | -120.454 | 1.9 | 0.4 |
| 2020-03-26 | 08:57:11 | 55.988 | -120.452 | 1.9 | 0.5 |
| 2020-03-26 | 09:03:52 | 55.989 | -120.381 | 2.0 | 0.6 |
| 2020-03-26 | 09:07:54 | 55.989 | -120.452 | 1.9 | 0.5 |
| 2020-03-26 | 09:13:22 | 55.988 | -120.454 | 2.0 | 0.3 |
| 2020-03-26 | 09:17:28 | 55.986 | -120.446 | 1.6 | 0.4 |
| 2020-03-26 | 09:52:16 | 55.988 | -120.450 | 1.9 | 0.5 |
| 2020-03-26 | 09:53:36 | 55.986 | -120.452 | 1.8 | 0.4 |
| 2020-03-26 | 10:02:09 | 55.988 | -120.455 | 1.9 | 0.6 |
| 2020-03-26 | 10:15:39 | 55.987 | -120.450 | 1.8 | 0.7 |
| 2020-03-26 | 10:47:53 | 55.986 | -120.454 | 1.8 | 0.7 |
| 2020-03-26 | 10:59:45 | 55.988 | -120.452 | 1.9 | 0.5 |
| 2020-03-26 | 11:04:03 | 55.988 | -120.454 | 1.9 | 0.5 |
| 2020-03-26 | 11:37:30 | 55.986 | -120.454 | 1.8 | 0.6 |
| 2020-03-26 | 11:57:48 | 55.987 | -120.445 | 1.5 | 0.3 |
| 2020-03-26 | 12:12:02 | 55.988 | -120.452 | 1.9 | 1.1 |
| 2020-03-26 | 12:25:23 | 55.990 | -120.386 | 1.9 | 0.6 |
| 2020-03-26 | 12:37:44 | 55.987 | -120.451 | 1.9 | 0.2 |
| 2020-03-26 | 12:42:14 | 55.987 | -120.451 | 1.8 | 0.5 |
| 2020-03-26 | 12:45:27 | 55.986 | -120.457 | 1.8 | 0.9 |
| 2020-03-26 | 12:58:58 | 55.986 | -120.454 | 1.9 | 0.7 |
| 2020-03-26 | 13:56:43 | 55.996 | -120.443 | 2.0 | 0.6 |
| 2020-03-26 | 14:04:11 | 55.987 | -120.450 | 1.8 | 0.4 |
| 2020-03-26 | 14:33:09 | 55.988 | -120.452 | 1.9 | 0.3 |
| 2020-03-26 | 15:13:42 | 55.986 | -120.453 | 1.8 | 0.6 |
| 2020-03-26 | 15:34:23 | 55.985 | -120.458 | 1.7 | 0.3 |
| 2020-03-26 | 16:03:06 | 55.989 | -120.453 | 1.9 | 0.2 |
| 2020-03-26 | 17:22:32 | 55.986 | -120.454 | 1.9 | 0.7 |

Induced Seismicity Monitoring Project (ISMP): March 14, 2020 – May 1, 2021 Report

| | | | | | |
|------------|----------|--------|----------|-----|-----|
| 2020-03-26 | 17:29:25 | 55.988 | -120.453 | 1.9 | 0.3 |
| 2020-03-26 | 17:37:00 | 55.989 | -120.451 | 1.9 | 0.7 |
| 2020-03-26 | 18:02:07 | 55.995 | -120.445 | 1.9 | 0.4 |
| 2020-03-26 | 18:04:29 | 55.988 | -120.452 | 1.9 | 0.8 |
| 2020-03-26 | 18:49:46 | 55.993 | -120.411 | 2.0 | 0.0 |
| 2020-03-26 | 19:23:20 | 55.986 | -120.454 | 1.9 | 0.7 |
| 2020-03-26 | 19:59:28 | 55.989 | -120.452 | 2.0 | 0.3 |
| 2020-03-26 | 21:05:18 | 55.989 | -120.452 | 1.9 | 1.0 |
| 2020-03-26 | 21:13:12 | 55.987 | -120.450 | 1.9 | 0.2 |
| 2020-03-26 | 21:19:39 | 55.986 | -120.451 | 1.9 | 0.9 |
| 2020-03-26 | 21:32:56 | 55.989 | -120.452 | 1.9 | 1.5 |
| 2020-03-26 | 21:33:19 | 55.988 | -120.453 | 1.9 | 0.5 |
| 2020-03-26 | 21:33:57 | 55.986 | -120.449 | 1.8 | 0.9 |
| 2020-03-26 | 21:45:47 | 55.987 | -120.422 | 2.0 | 0.7 |
| 2020-03-26 | 21:50:40 | 55.986 | -120.450 | 1.9 | 0.6 |
| 2020-03-26 | 22:01:42 | 55.989 | -120.426 | 2.0 | 0.2 |
| 2020-03-26 | 22:05:38 | 55.987 | -120.423 | 2.0 | 1.3 |
| 2020-03-26 | 23:20:40 | 55.987 | -120.422 | 2.0 | 0.2 |
| 2020-03-26 | 23:32:11 | 55.985 | -120.452 | 1.7 | 0.5 |
| 2020-03-26 | 23:51:35 | 55.986 | -120.456 | 1.9 | 0.2 |
| 2020-03-26 | 23:53:57 | 55.986 | -120.452 | 1.9 | 0.2 |
| 2020-03-27 | 01:23:22 | 55.988 | -120.452 | 1.9 | 0.3 |
| 2020-03-27 | 02:00:47 | 55.987 | -120.454 | 2.0 | 0.3 |
| 2020-03-27 | 02:27:11 | 55.988 | -120.419 | 1.9 | 0.4 |
| 2020-03-27 | 02:34:10 | 55.988 | -120.419 | 2.0 | 0.3 |
| 2020-03-27 | 02:58:06 | 55.986 | -120.456 | 1.8 | 0.1 |
| 2020-03-27 | 03:16:44 | 55.988 | -120.452 | 1.9 | 0.3 |
| 2020-03-27 | 03:27:24 | 55.986 | -120.454 | 1.9 | 0.5 |
| 2020-03-27 | 04:30:40 | 55.987 | -120.453 | 1.8 | 0.7 |
| 2020-03-27 | 04:53:29 | 55.985 | -120.453 | 1.8 | 0.3 |
| 2020-03-27 | 05:09:39 | 55.985 | -120.457 | 1.8 | 0.2 |
| 2020-03-27 | 06:02:47 | 55.987 | -120.450 | 1.8 | 0.4 |
| 2020-03-27 | 06:10:14 | 55.985 | -120.452 | 1.7 | 0.5 |
| 2020-03-27 | 06:25:50 | 56.025 | -120.683 | 2.8 | 0.3 |
| 2020-03-27 | 07:01:59 | 55.986 | -120.423 | 2.0 | 0.3 |
| 2020-03-27 | 07:20:33 | 55.988 | -120.454 | 1.9 | 1.4 |
| 2020-03-27 | 07:48:12 | 55.986 | -120.456 | 1.7 | 0.3 |
| 2020-03-27 | 11:44:31 | 55.986 | -120.453 | 1.9 | 0.7 |
| 2020-03-27 | 11:51:05 | 55.991 | -120.411 | 1.8 | 0.1 |

Induced Seismicity Monitoring Project (ISMP): March 14, 2020 – May 1, 2021 Report

| | | | | | |
|------------|----------|--------|----------|-----|------|
| 2020-03-27 | 14:00:46 | 56.217 | -121.178 | 4.1 | 0.7 |
| 2020-03-27 | 14:39:37 | 55.987 | -120.451 | 1.8 | 0.5 |
| 2020-03-27 | 15:22:51 | 55.985 | -120.453 | 1.8 | 0.3 |
| 2020-03-27 | 16:14:47 | 55.987 | -120.450 | 1.7 | 0.4 |
| 2020-03-27 | 18:40:52 | 55.992 | -120.415 | 1.9 | 0.2 |
| 2020-03-27 | 19:30:53 | 55.992 | -120.421 | 2.0 | -0.2 |
| 2020-03-27 | 21:07:37 | 55.986 | -120.453 | 1.8 | 1.1 |
| 2020-03-27 | 21:30:26 | 55.993 | -120.415 | 2.1 | 0.1 |
| 2020-03-27 | 23:30:07 | 55.987 | -120.457 | 2.0 | 0.4 |
| 2020-03-28 | 03:17:08 | 55.996 | -120.410 | 2.0 | 0.7 |
| 2020-03-28 | 06:52:27 | 55.988 | -120.427 | 1.9 | 0.2 |
| 2020-03-28 | 07:20:37 | 55.992 | -120.424 | 2.0 | 0.2 |
| 2020-03-28 | 07:23:37 | 55.994 | -120.422 | 2.0 | 0.2 |
| 2020-03-28 | 08:15:41 | 55.986 | -120.456 | 1.9 | 1.2 |
| 2020-03-28 | 11:17:42 | 55.994 | -120.423 | 2.0 | 0.1 |
| 2020-03-28 | 12:24:11 | 55.994 | -120.424 | 1.9 | 0.1 |
| 2020-03-28 | 16:38:15 | 55.987 | -120.426 | 1.6 | 0.0 |
| 2020-03-28 | 16:52:28 | 55.991 | -120.428 | 2.0 | 0.1 |
| 2020-03-28 | 19:52:10 | 55.993 | -120.384 | 2.0 | 1.2 |
| 2020-03-28 | 20:33:51 | 56.049 | -120.824 | 1.9 | 0.6 |
| 2020-03-29 | 06:03:54 | 55.991 | -120.383 | 2.0 | 1.6 |
| 2020-03-29 | 06:21:25 | 55.993 | -120.634 | 2.0 | 0.4 |
| 2020-03-29 | 06:37:43 | 55.989 | -120.382 | 1.9 | 0.6 |
| 2020-03-29 | 06:47:12 | 55.989 | -120.383 | 2.0 | 0.4 |
| 2020-03-29 | 07:35:59 | 55.989 | -120.432 | 2.0 | 0.1 |
| 2020-03-29 | 07:47:14 | 55.991 | -120.431 | 2.0 | 0.2 |
| 2020-03-29 | 08:53:12 | 55.989 | -120.430 | 1.8 | 0.3 |
| 2020-03-29 | 08:59:45 | 55.992 | -120.432 | 2.0 | 0.2 |
| 2020-03-29 | 11:20:55 | 55.989 | -120.382 | 1.9 | 0.8 |
| 2020-03-29 | 11:49:17 | 55.991 | -120.385 | 1.9 | 0.4 |
| 2020-03-29 | 18:41:00 | 55.997 | -120.435 | 2.0 | 0.3 |
| 2020-03-29 | 23:16:15 | 55.995 | -120.439 | 2.0 | 0.8 |
| 2020-03-30 | 01:12:45 | 55.991 | -120.380 | 1.9 | 1.1 |
| 2020-03-30 | 01:33:22 | 55.989 | -120.382 | 1.9 | 0.5 |
| 2020-03-30 | 02:24:48 | 55.990 | -120.380 | 2.0 | 0.6 |
| 2020-03-30 | 03:16:17 | 55.989 | -120.381 | 2.0 | 0.5 |
| 2020-03-30 | 03:38:36 | 55.990 | -120.383 | 2.0 | 0.2 |
| 2020-03-30 | 17:25:14 | 56.050 | -120.872 | 2.0 | 0.6 |
| 2020-03-31 | 05:58:09 | 56.043 | -120.724 | 1.6 | 0.5 |

Induced Seismicity Monitoring Project (ISMP): March 14, 2020 – May 1, 2021 Report

| | | | | | |
|------------|----------|--------|----------|-----|------|
| 2020-03-31 | 14:37:58 | 56.007 | -120.639 | 2.0 | 1.2 |
| 2020-03-31 | 14:45:05 | 56.007 | -120.636 | 2.0 | 0.2 |
| 2020-04-01 | 08:29:31 | 56.014 | -120.671 | 1.8 | 0.2 |
| 2020-04-01 | 20:07:55 | 56.035 | -120.689 | 2.0 | 0.3 |
| 2020-04-02 | 00:30:41 | 56.032 | -120.786 | 2.0 | 0.6 |
| 2020-04-02 | 01:28:02 | 56.014 | -121.046 | 2.0 | 0.1 |
| 2020-04-02 | 05:16:53 | 56.066 | -120.878 | 0.7 | 0.2 |
| 2020-04-02 | 08:49:59 | 56.014 | -120.645 | 1.3 | 0.3 |
| 2020-04-02 | 16:22:22 | 56.024 | -120.689 | 2.0 | 0.1 |
| 2020-04-02 | 20:05:57 | 55.980 | -120.674 | 2.5 | 0.4 |
| 2020-04-03 | 01:07:23 | 56.527 | -122.365 | 2.0 | 1.0 |
| 2020-04-03 | 09:48:53 | 56.051 | -120.852 | 0.5 | 0.3 |
| 2020-04-03 | 14:03:56 | 56.042 | -120.709 | 2.0 | 0.3 |
| 2020-04-04 | 13:46:14 | 55.991 | -120.380 | 2.0 | 1.6 |
| 2020-04-04 | 13:50:11 | 55.989 | -120.384 | 2.0 | 0.2 |
| 2020-04-04 | 18:45:48 | 55.991 | -120.383 | 2.0 | 0.3 |
| 2020-04-04 | 19:26:53 | 56.008 | -120.700 | 2.0 | 0.1 |
| 2020-04-05 | 05:55:55 | 56.855 | -122.159 | 0.3 | 1.7 |
| 2020-04-06 | 07:13:14 | 56.014 | -120.690 | 2.0 | 0.3 |
| 2020-04-06 | 13:18:17 | 56.516 | -122.330 | 4.0 | 2.0 |
| 2020-04-06 | 17:20:44 | 56.027 | -120.693 | 1.6 | 0.7 |
| 2020-04-06 | 18:19:10 | 56.011 | -120.633 | 0.9 | 0.4 |
| 2020-04-07 | 05:24:29 | 56.046 | -120.699 | 1.9 | 0.3 |
| 2020-04-07 | 08:12:00 | 56.052 | -120.996 | 1.9 | 0.9 |
| 2020-04-08 | 09:48:07 | 56.047 | -120.719 | 2.1 | -0.1 |
| 2020-04-08 | 19:49:59 | 55.915 | -120.388 | 1.1 | 0.1 |
| 2020-04-09 | 04:37:34 | 56.022 | -120.763 | 2.0 | 0.9 |
| 2020-04-09 | 20:26:18 | 56.027 | -120.697 | 2.0 | 0.4 |
| 2020-04-10 | 05:22:13 | 56.042 | -120.802 | 1.0 | 0.4 |
| 2020-04-10 | 05:59:04 | 56.043 | -120.833 | 0.8 | 0.5 |
| 2020-04-10 | 11:20:15 | 56.031 | -120.788 | 1.9 | 0.6 |
| 2020-04-10 | 23:00:30 | 56.029 | -120.772 | 2.0 | 0.8 |
| 2020-04-11 | 01:35:08 | 56.001 | -120.598 | 1.1 | 0.1 |
| 2020-04-11 | 11:40:33 | 56.027 | -120.719 | 1.9 | 0.3 |
| 2020-04-11 | 18:37:45 | 56.017 | -120.669 | 2.0 | 0.6 |
| 2020-04-12 | 01:21:47 | 56.040 | -120.795 | 1.8 | 1.7 |
| 2020-04-12 | 02:36:52 | 56.049 | -120.811 | 2.0 | -0.2 |
| 2020-04-12 | 03:04:08 | 56.052 | -120.985 | 1.9 | 0.4 |
| 2020-04-12 | 19:28:02 | 56.051 | -120.860 | 1.8 | 0.4 |

Induced Seismicity Monitoring Project (ISMP): March 14, 2020 – May 1, 2021 Report

| | | | | | |
|------------|----------|--------|----------|-----|-----|
| 2020-04-13 | 03:37:21 | 56.062 | -120.951 | 0.8 | 0.4 |
| 2020-04-13 | 04:02:50 | 56.009 | -120.647 | 2.0 | 0.2 |
| 2020-04-13 | 04:50:43 | 56.627 | -121.750 | 4.0 | 1.2 |
| 2020-04-13 | 05:53:22 | 56.016 | -120.689 | 2.0 | 0.4 |
| 2020-04-13 | 06:22:20 | 56.014 | -120.686 | 2.0 | 0.8 |
| 2020-04-13 | 09:08:36 | 56.016 | -120.680 | 1.9 | 1.4 |
| 2020-04-13 | 09:12:27 | 56.011 | -120.693 | 2.0 | 0.1 |
| 2020-04-13 | 09:12:32 | 56.024 | -120.682 | 2.0 | 0.3 |
| 2020-04-13 | 09:12:39 | 56.016 | -120.684 | 2.0 | 0.5 |
| 2020-04-13 | 09:13:07 | 56.022 | -120.684 | 2.0 | 0.1 |
| 2020-04-13 | 09:29:46 | 56.018 | -120.689 | 2.0 | 1.0 |
| 2020-04-13 | 09:37:36 | 56.022 | -120.684 | 2.0 | 0.1 |
| 2020-04-13 | 09:50:59 | 56.019 | -120.681 | 2.0 | 1.6 |
| 2020-04-13 | 09:54:14 | 56.016 | -120.691 | 2.0 | 0.2 |
| 2020-04-13 | 10:19:15 | 56.020 | -120.687 | 1.9 | 0.5 |
| 2020-04-13 | 13:39:50 | 56.016 | -120.689 | 2.0 | 0.4 |
| 2020-04-13 | 15:20:43 | 56.056 | -120.859 | 1.9 | 0.5 |
| 2020-04-13 | 22:40:49 | 56.018 | -120.687 | 1.9 | 0.8 |
| 2020-04-13 | 22:44:52 | 56.018 | -120.687 | 1.8 | 0.2 |
| 2020-04-13 | 22:45:18 | 56.016 | -120.695 | 2.0 | 0.6 |
| 2020-04-13 | 22:47:26 | 56.018 | -120.691 | 2.0 | 0.5 |
| 2020-04-13 | 23:07:35 | 56.014 | -120.692 | 1.9 | 0.6 |
| 2020-04-14 | 00:55:07 | 56.037 | -120.713 | 1.5 | 0.3 |
| 2020-04-14 | 05:36:08 | 56.018 | -120.683 | 2.0 | 0.9 |
| 2020-04-14 | 05:36:53 | 56.016 | -120.686 | 2.0 | 0.5 |
| 2020-04-14 | 05:56:45 | 56.020 | -120.684 | 2.0 | 0.4 |
| 2020-04-14 | 14:13:12 | 56.849 | -122.142 | 0.1 | 1.2 |
| 2020-04-14 | 15:50:09 | 55.995 | -120.638 | 2.0 | 0.9 |
| 2020-04-15 | 03:50:47 | 55.996 | -120.634 | 2.0 | 0.1 |
| 2020-04-15 | 06:50:15 | 56.042 | -120.796 | 2.0 | 0.3 |
| 2020-04-15 | 08:08:35 | 56.014 | -120.700 | 2.0 | 0.1 |
| 2020-04-15 | 11:51:39 | 56.969 | -122.196 | 7.4 | 1.5 |
| 2020-04-15 | 12:00:38 | 56.082 | -120.891 | 7.3 | 0.5 |
| 2020-04-15 | 12:49:52 | 56.010 | -120.697 | 2.0 | 0.2 |
| 2020-04-16 | 01:40:37 | 56.048 | -120.810 | 1.7 | 0.5 |
| 2020-04-16 | 05:33:17 | 56.070 | -120.866 | 2.0 | 0.5 |
| 2020-04-16 | 07:32:40 | 56.020 | -120.687 | 2.0 | 0.2 |
| 2020-04-17 | 00:38:39 | 56.041 | -120.722 | 1.5 | 0.8 |
| 2020-04-17 | 07:13:12 | 56.990 | -122.183 | 7.4 | 1.3 |

Induced Seismicity Monitoring Project (ISMP): March 14, 2020 – May 1, 2021 Report

| | | | | | |
|------------|----------|--------|----------|-----|------|
| 2020-04-17 | 11:02:23 | 56.028 | -120.689 | 1.8 | 0.6 |
| 2020-04-18 | 04:07:25 | 56.032 | -120.774 | 2.0 | -0.1 |
| 2020-04-18 | 05:58:44 | 56.072 | -120.939 | 1.9 | 0.4 |
| 2020-04-18 | 06:04:07 | 56.071 | -120.935 | 2.0 | 0.7 |
| 2020-04-18 | 07:10:39 | 56.072 | -120.985 | 7.1 | 0.2 |
| 2020-04-18 | 17:59:44 | 56.027 | -120.684 | 2.0 | 0.8 |
| 2020-04-18 | 19:40:15 | 56.016 | -120.677 | 2.0 | 0.2 |
| 2020-04-18 | 21:22:44 | 56.027 | -120.759 | 7.4 | 0.4 |
| 2020-04-19 | 06:39:54 | 56.068 | -120.962 | 2.0 | 0.4 |
| 2020-04-19 | 08:03:47 | 56.062 | -120.790 | 7.1 | 0.2 |
| 2020-04-19 | 10:51:32 | 56.999 | -122.159 | 7.4 | 1.3 |
| 2020-04-19 | 10:52:08 | 56.027 | -120.917 | 7.4 | 0.5 |
| 2020-04-19 | 11:03:57 | 56.993 | -122.175 | 7.4 | 1.1 |
| 2020-04-19 | 11:04:33 | 56.139 | -120.731 | 1.3 | 0.2 |
| 2020-04-19 | 11:15:25 | 56.998 | -122.199 | 7.5 | 1.1 |
| 2020-04-19 | 11:15:58 | 56.247 | -120.754 | 2.6 | 0.4 |
| 2020-04-19 | 11:17:10 | 56.229 | -120.842 | 1.7 | 0.3 |
| 2020-04-19 | 11:18:22 | 56.085 | -120.801 | 7.3 | 0.2 |
| 2020-04-19 | 11:32:23 | 56.082 | -120.899 | 5.4 | 0.4 |
| 2020-04-19 | 20:57:21 | 55.989 | -120.381 | 1.9 | 1.2 |
| 2020-04-20 | 01:36:48 | 55.991 | -120.383 | 1.8 | 0.9 |
| 2020-04-20 | 02:01:14 | 55.991 | -120.382 | 2.0 | 0.3 |
| 2020-04-20 | 02:39:48 | 55.991 | -120.380 | 1.9 | 0.4 |
| 2020-04-20 | 06:12:48 | 55.990 | -120.381 | 1.9 | 0.4 |
| 2020-04-20 | 09:10:17 | 56.029 | -120.685 | 2.0 | 0.3 |
| 2020-04-22 | 05:23:31 | 56.042 | -120.705 | 3.2 | 0.6 |
| 2020-04-23 | 23:10:42 | 56.044 | -120.817 | 2.1 | 0.4 |
| 2020-04-24 | 13:27:49 | 55.910 | -120.390 | 1.4 | 0.0 |
| 2020-04-24 | 20:04:06 | 56.013 | -120.683 | 2.0 | 1.0 |
| 2020-04-25 | 01:14:48 | 56.030 | -120.841 | 2.6 | 0.9 |
| 2020-04-25 | 06:14:46 | 56.037 | -120.707 | 2.2 | 0.3 |
| 2020-04-25 | 14:33:42 | 56.029 | -120.659 | 2.0 | 0.4 |
| 2020-04-25 | 22:48:10 | 56.029 | -120.685 | 1.9 | 1.1 |
| 2020-04-26 | 20:16:15 | 56.047 | -120.853 | 0.7 | 0.9 |
| 2020-04-27 | 17:29:38 | 56.007 | -120.641 | 1.8 | 1.7 |
| 2020-04-27 | 17:37:44 | 56.025 | -120.675 | 4.3 | 0.6 |
| 2020-04-27 | 18:37:19 | 56.039 | -120.802 | 1.3 | 0.7 |
| 2020-04-30 | 01:13:14 | 56.040 | -120.855 | 2.1 | 0.3 |
| 2020-04-30 | 09:39:54 | 56.135 | -120.701 | 2.0 | 0.3 |

Induced Seismicity Monitoring Project (ISMP): March 14, 2020 – May 1, 2021 Report

| | | | | | |
|------------|----------|--------|----------|-----|------|
| 2020-04-30 | 09:50:51 | 56.007 | -120.712 | 2.0 | 0.0 |
| 2020-05-01 | 14:01:22 | 56.026 | -120.685 | 1.9 | 0.4 |
| 2020-05-02 | 23:34:21 | 56.045 | -120.812 | 4.6 | 0.4 |
| 2020-05-03 | 08:00:01 | 56.013 | -120.595 | 4.0 | 0.2 |
| 2020-05-03 | 10:42:31 | 56.012 | -120.596 | 2.0 | 0.3 |
| 2020-05-05 | 04:23:45 | 56.033 | -120.689 | 1.5 | 0.7 |
| 2020-05-05 | 07:08:32 | 55.990 | -120.384 | 1.7 | 0.6 |
| 2020-05-05 | 12:45:10 | 56.579 | -121.830 | 7.5 | 1.4 |
| 2020-05-05 | 13:39:25 | 56.460 | -121.590 | 0.1 | 1.2 |
| 2020-05-05 | 22:52:21 | 55.914 | -120.749 | 3.2 | 0.4 |
| 2020-05-06 | 08:19:10 | 56.026 | -120.759 | 2.0 | 0.5 |
| 2020-05-06 | 10:48:38 | 56.034 | -120.785 | 1.9 | 0.4 |
| 2020-05-06 | 12:35:01 | 56.029 | -120.757 | 2.0 | 0.4 |
| 2020-05-06 | 15:48:59 | 55.990 | -120.630 | 0.5 | 0.3 |
| 2020-05-07 | 00:45:10 | 56.048 | -120.750 | 1.5 | 0.6 |
| 2020-05-07 | 05:39:12 | 56.049 | -120.792 | 1.1 | 0.0 |
| 2020-05-07 | 09:50:49 | 55.948 | -120.414 | 0.5 | 0.3 |
| 2020-05-07 | 13:45:30 | 56.059 | -121.013 | 1.9 | 0.7 |
| 2020-05-07 | 14:03:39 | 56.075 | -120.972 | 7.4 | 0.4 |
| 2020-05-07 | 19:29:38 | 56.045 | -120.805 | 1.9 | 1.1 |
| 2020-05-07 | 22:52:03 | 56.050 | -120.898 | 1.2 | 1.7 |
| 2020-05-08 | 04:10:21 | 56.048 | -120.785 | 2.2 | 0.1 |
| 2020-05-08 | 06:25:35 | 56.044 | -120.698 | 4.0 | 0.1 |
| 2020-05-08 | 06:46:15 | 56.316 | -120.711 | 1.3 | 0.4 |
| 2020-05-08 | 07:13:47 | 56.035 | -120.792 | 1.8 | 0.8 |
| 2020-05-08 | 07:17:07 | 56.042 | -120.803 | 1.8 | 0.0 |
| 2020-05-08 | 08:57:43 | 56.039 | -120.792 | 1.7 | 0.7 |
| 2020-05-08 | 08:58:22 | 56.042 | -120.800 | 1.4 | -0.1 |
| 2020-05-08 | 13:43:21 | 56.043 | -120.715 | 2.0 | 0.3 |
| 2020-05-09 | 01:02:37 | 56.036 | -120.796 | 1.8 | 0.7 |
| 2020-05-09 | 01:57:24 | 56.638 | -121.736 | 7.5 | 1.6 |
| 2020-05-09 | 09:34:45 | 56.027 | -120.751 | 2.0 | 0.3 |
| 2020-05-09 | 09:49:31 | 56.540 | -122.296 | 3.0 | 1.2 |
| 2020-05-09 | 16:22:45 | 55.905 | -120.744 | 2.0 | 0.4 |
| 2020-05-10 | 03:11:23 | 56.630 | -121.726 | 7.5 | 1.4 |
| 2020-05-10 | 15:09:15 | 57.740 | -122.578 | 4.0 | 1.1 |
| 2020-05-10 | 23:27:06 | 56.008 | -120.718 | 4.0 | 0.5 |
| 2020-05-10 | 23:57:09 | 56.021 | -120.684 | 4.0 | 0.7 |
| 2020-05-11 | 06:11:05 | 56.020 | -120.654 | 1.9 | 0.3 |

Induced Seismicity Monitoring Project (ISMP): March 14, 2020 – May 1, 2021 Report

| | | | | | |
|------------|----------|--------|----------|-----|------|
| 2020-05-11 | 09:55:17 | 55.981 | -120.651 | 1.9 | 0.0 |
| 2020-05-12 | 01:05:33 | 56.006 | -121.157 | 1.0 | 1.3 |
| 2020-05-14 | 09:16:30 | 56.006 | -120.642 | 1.7 | 1.0 |
| 2020-05-14 | 11:54:20 | 56.014 | -120.706 | 2.0 | 0.5 |
| 2020-05-14 | 21:50:58 | 56.017 | -120.676 | 2.0 | 0.4 |
| 2020-05-15 | 06:03:32 | 56.032 | -120.696 | 2.0 | 0.2 |
| 2020-05-15 | 15:03:19 | 56.084 | -121.022 | 2.0 | 0.5 |
| 2020-05-16 | 05:09:11 | 56.550 | -121.810 | 4.0 | 1.2 |
| 2020-05-16 | 10:39:28 | 56.019 | -120.962 | 7.4 | 0.2 |
| 2020-05-16 | 18:02:32 | 56.058 | -120.698 | 1.4 | 0.2 |
| 2020-05-17 | 05:30:53 | 56.046 | -120.722 | 1.7 | 0.7 |
| 2020-05-17 | 05:32:31 | 56.048 | -120.721 | 2.0 | 0.7 |
| 2020-05-17 | 10:08:31 | 56.009 | -120.705 | 2.0 | 0.4 |
| 2020-05-17 | 12:05:12 | 56.029 | -120.740 | 0.2 | 0.2 |
| 2020-05-17 | 23:06:06 | 55.992 | -121.149 | 3.9 | 0.3 |
| 2020-05-18 | 05:14:25 | 56.007 | -120.701 | 1.7 | -0.1 |
| 2020-05-18 | 13:24:23 | 56.046 | -121.018 | 4.4 | 0.3 |
| 2020-05-18 | 15:20:37 | 56.030 | -120.685 | 2.0 | 0.7 |
| 2020-05-18 | 17:42:36 | 56.055 | -120.826 | 2.0 | 0.6 |
| 2020-05-18 | 22:15:07 | 55.910 | -120.864 | 2.0 | 0.0 |
| 2020-05-19 | 01:39:49 | 56.016 | -120.703 | 2.0 | 0.5 |
| 2020-05-19 | 03:15:18 | 56.057 | -121.029 | 2.7 | 0.7 |
| 2020-05-20 | 15:57:01 | 56.042 | -120.808 | 1.0 | 0.0 |
| 2020-05-21 | 02:23:26 | 56.533 | -121.815 | 4.1 | 1.2 |
| 2020-05-21 | 07:18:59 | 56.005 | -120.673 | 1.5 | 0.9 |
| 2020-05-22 | 09:01:17 | 56.048 | -120.718 | 2.0 | 0.8 |
| 2020-05-22 | 14:16:18 | 56.004 | -120.632 | 1.8 | 0.5 |
| 2020-05-23 | 10:19:55 | 56.025 | -120.707 | 2.2 | 0.5 |
| 2020-05-23 | 12:10:53 | 56.042 | -120.726 | 1.2 | 0.8 |
| 2020-05-23 | 15:59:03 | 56.079 | -120.908 | 2.0 | 0.6 |
| 2020-05-23 | 23:14:21 | 55.956 | -120.628 | 2.0 | 0.5 |
| 2020-05-24 | 02:48:55 | 56.034 | -120.728 | 1.9 | 0.5 |
| 2020-05-24 | 05:04:40 | 56.578 | -121.654 | 4.0 | 1.7 |
| 2020-05-26 | 00:51:27 | 56.039 | -120.825 | 2.1 | 0.9 |
| 2020-05-26 | 01:00:12 | 56.032 | -120.816 | 2.0 | 0.7 |
| 2020-05-27 | 04:59:16 | 56.018 | -120.652 | 1.3 | 0.4 |
| 2020-05-27 | 21:29:30 | 56.045 | -120.989 | 2.0 | 0.5 |
| 2020-05-28 | 00:32:18 | 55.998 | -121.167 | 3.4 | 0.4 |
| 2020-05-28 | 05:20:14 | 56.041 | -120.808 | 0.8 | 0.9 |

Induced Seismicity Monitoring Project (ISMP): March 14, 2020 – May 1, 2021 Report

| | | | | | |
|------------|----------|--------|----------|-----|------|
| 2020-05-28 | 07:32:53 | 56.536 | -122.325 | 4.0 | 1.7 |
| 2020-05-28 | 23:55:07 | 55.958 | -120.625 | 2.0 | 1.9 |
| 2020-05-28 | 23:59:28 | 55.957 | -120.629 | 2.0 | 1.1 |
| 2020-05-29 | 00:01:36 | 55.958 | -120.624 | 2.0 | 0.5 |
| 2020-05-29 | 00:09:14 | 55.959 | -120.626 | 2.0 | 1.6 |
| 2020-05-29 | 00:11:28 | 55.958 | -120.632 | 2.1 | 0.3 |
| 2020-05-29 | 02:58:47 | 55.960 | -120.624 | 2.0 | 0.9 |
| 2020-05-29 | 04:00:21 | 55.964 | -120.624 | 2.0 | 1.1 |
| 2020-05-29 | 04:51:51 | 55.956 | -120.632 | 2.0 | 0.1 |
| 2020-05-29 | 09:26:44 | 55.957 | -120.624 | 2.0 | 1.3 |
| 2020-05-29 | 17:39:18 | 56.041 | -120.822 | 2.0 | 0.8 |
| 2020-05-30 | 00:05:27 | 56.006 | -120.632 | 2.0 | 0.5 |
| 2020-05-30 | 01:27:51 | 56.005 | -120.652 | 2.4 | 0.7 |
| 2020-05-30 | 10:00:06 | 56.016 | -120.696 | 2.2 | 0.0 |
| 2020-05-30 | 15:15:57 | 56.009 | -120.474 | 1.9 | 0.7 |
| 2020-05-31 | 01:52:33 | 55.757 | -120.329 | 6.7 | 0.4 |
| 2020-05-31 | 06:24:16 | 56.007 | -120.460 | 2.5 | 0.4 |
| 2020-05-31 | 06:25:34 | 56.005 | -120.461 | 2.3 | 0.4 |
| 2020-05-31 | 06:37:24 | 56.001 | -120.471 | 1.8 | 0.2 |
| 2020-05-31 | 06:37:35 | 56.012 | -120.478 | 1.7 | 0.3 |
| 2020-05-31 | 06:40:33 | 56.050 | -120.732 | 2.0 | 0.4 |
| 2020-05-31 | 06:56:53 | 56.003 | -120.467 | 2.6 | 0.1 |
| 2020-05-31 | 08:09:11 | 56.008 | -120.469 | 2.6 | 0.5 |
| 2020-05-31 | 08:09:21 | 56.005 | -120.464 | 2.9 | 0.5 |
| 2020-05-31 | 08:16:25 | 56.016 | -120.474 | 2.2 | 0.0 |
| 2020-05-31 | 10:33:52 | 56.008 | -120.467 | 2.5 | 0.1 |
| 2020-05-31 | 10:55:25 | 56.009 | -120.465 | 2.9 | -0.2 |
| 2020-05-31 | 11:01:36 | 56.011 | -120.465 | 2.9 | 0.5 |
| 2020-05-31 | 11:07:33 | 55.982 | -120.462 | 0.1 | 0.1 |
| 2020-05-31 | 11:19:03 | 56.009 | -120.480 | 1.3 | 0.1 |
| 2020-05-31 | 13:45:26 | 56.025 | -120.657 | 2.0 | 0.6 |
| 2020-05-31 | 14:58:28 | 56.807 | -122.136 | 4.0 | 2.2 |
| 2020-06-01 | 06:28:34 | 56.001 | -120.468 | 2.2 | 0.4 |
| 2020-06-01 | 06:30:59 | 56.005 | -120.463 | 2.5 | 0.4 |
| 2020-06-01 | 09:11:46 | 56.040 | -120.723 | 2.0 | 1.0 |
| 2020-06-01 | 11:04:59 | 56.040 | -120.827 | 2.0 | 0.7 |
| 2020-06-02 | 07:51:40 | 56.008 | -120.700 | 2.7 | 0.3 |
| 2020-06-02 | 22:43:53 | 56.035 | -120.711 | 2.0 | 0.9 |
| 2020-06-03 | 21:46:19 | 56.050 | -120.805 | 2.3 | 0.8 |

Induced Seismicity Monitoring Project (ISMP): March 14, 2020 – May 1, 2021 Report

| | | | | | |
|------------|----------|--------|----------|-----|------|
| 2020-06-03 | 22:25:05 | 56.037 | -120.826 | 1.9 | 0.7 |
| 2020-06-03 | 22:49:59 | 55.961 | -120.624 | 2.0 | 0.3 |
| 2020-06-04 | 02:08:52 | 56.041 | -120.834 | 1.4 | 1.3 |
| 2020-06-04 | 03:01:32 | 56.049 | -120.816 | 1.4 | 0.6 |
| 2020-06-04 | 06:14:18 | 55.976 | -120.396 | 1.9 | 1.1 |
| 2020-06-04 | 09:03:10 | 56.122 | -120.864 | 3.4 | 1.4 |
| 2020-06-04 | 10:28:58 | 56.026 | -120.672 | 2.0 | 0.0 |
| 2020-06-04 | 11:00:13 | 56.037 | -120.826 | 1.3 | 0.7 |
| 2020-06-05 | 02:42:00 | 56.019 | -120.672 | 2.0 | 0.4 |
| 2020-06-05 | 08:07:28 | 56.124 | -120.860 | 1.7 | 0.5 |
| 2020-06-05 | 08:24:42 | 56.007 | -120.462 | 2.5 | 1.1 |
| 2020-06-05 | 08:28:15 | 56.011 | -120.479 | 1.6 | 0.5 |
| 2020-06-05 | 08:37:15 | 56.010 | -120.474 | 1.8 | 0.1 |
| 2020-06-05 | 11:11:28 | 56.005 | -120.463 | 2.8 | 0.9 |
| 2020-06-05 | 13:32:23 | 56.018 | -120.656 | 2.0 | 0.4 |
| 2020-06-05 | 13:54:03 | 56.016 | -120.650 | 0.7 | 0.2 |
| 2020-06-06 | 17:31:20 | 56.036 | -120.719 | 2.0 | 1.3 |
| 2020-06-07 | 00:25:18 | 56.065 | -121.061 | 4.1 | 0.4 |
| 2020-06-07 | 05:39:49 | 56.021 | -120.708 | 2.0 | 0.3 |
| 2020-06-07 | 14:40:29 | 56.055 | -121.014 | 3.7 | 0.6 |
| 2020-06-08 | 06:36:09 | 56.076 | -120.726 | 1.3 | -0.2 |
| 2020-06-09 | 02:37:12 | 56.028 | -120.689 | 2.0 | 1.4 |
| 2020-06-09 | 09:17:35 | 56.029 | -120.779 | 2.0 | 0.3 |
| 2020-06-12 | 18:28:19 | 56.051 | -120.880 | 2.0 | 0.7 |
| 2020-06-13 | 00:14:48 | 56.011 | -120.648 | 2.0 | 0.6 |
| 2020-06-13 | 02:24:25 | 56.032 | -120.783 | 2.0 | 1.0 |
| 2020-06-13 | 06:43:12 | 56.043 | -120.864 | 2.2 | 0.7 |
| 2020-06-13 | 18:08:22 | 56.043 | -120.864 | 2.2 | 1.0 |
| 2020-06-14 | 01:16:41 | 56.007 | -120.468 | 2.4 | 0.1 |
| 2020-06-14 | 03:11:34 | 56.053 | -120.853 | 1.6 | 0.4 |
| 2020-06-14 | 04:13:36 | 56.712 | -121.849 | 4.0 | 2.5 |
| 2020-06-14 | 07:10:57 | 56.026 | -120.760 | 2.0 | 0.4 |
| 2020-06-15 | 06:53:21 | 56.000 | -121.043 | 1.5 | 1.3 |
| 2020-06-15 | 23:53:27 | 56.036 | -120.713 | 2.0 | 1.5 |
| 2020-06-16 | 10:55:42 | 56.069 | -120.942 | 2.0 | 0.7 |
| 2020-06-16 | 12:49:16 | 56.005 | -121.169 | 3.3 | 0.4 |
| 2020-06-16 | 18:35:45 | 55.857 | -119.868 | 2.7 | 0.7 |
| 2020-06-16 | 19:32:40 | 56.021 | -120.653 | 1.4 | 1.8 |
| 2020-06-16 | 20:07:03 | 55.855 | -119.879 | 2.5 | 0.8 |

Induced Seismicity Monitoring Project (ISMP): March 14, 2020 – May 1, 2021 Report

| | | | | | |
|------------|----------|--------|----------|-----|-----|
| 2020-06-16 | 21:27:08 | 55.859 | -119.868 | 2.2 | 0.9 |
| 2020-06-18 | 05:22:57 | 56.023 | -120.752 | 2.0 | 0.5 |
| 2020-06-18 | 05:31:03 | 55.862 | -119.875 | 1.8 | 0.4 |
| 2020-06-18 | 05:37:42 | 55.870 | -119.863 | 4.4 | 0.7 |
| 2020-06-18 | 06:26:55 | 55.858 | -119.879 | 2.2 | 0.9 |
| 2020-06-18 | 07:01:21 | 55.862 | -119.868 | 2.5 | 1.0 |
| 2020-06-18 | 13:32:29 | 55.854 | -119.894 | 1.4 | 0.7 |
| 2020-06-18 | 19:36:14 | 56.093 | -121.023 | 2.0 | 1.0 |
| 2020-06-18 | 21:21:01 | 55.864 | -119.864 | 2.5 | 0.7 |
| 2020-06-18 | 21:47:58 | 55.864 | -119.867 | 2.3 | 0.9 |
| 2020-06-18 | 22:07:56 | 55.860 | -119.883 | 2.2 | 0.8 |
| 2020-06-18 | 22:25:30 | 55.864 | -119.867 | 3.1 | 0.6 |
| 2020-06-18 | 22:42:32 | 55.866 | -119.875 | 2.7 | 1.2 |
| 2020-06-18 | 23:12:55 | 56.039 | -120.700 | 2.0 | 0.5 |
| 2020-06-19 | 00:53:48 | 56.030 | -120.699 | 2.0 | 1.1 |
| 2020-06-19 | 03:04:48 | 55.864 | -119.871 | 2.5 | 0.6 |
| 2020-06-19 | 08:46:28 | 55.864 | -119.871 | 2.2 | 0.7 |
| 2020-06-19 | 09:04:59 | 55.862 | -119.875 | 2.5 | 0.6 |
| 2020-06-19 | 09:06:23 | 55.864 | -119.871 | 2.5 | 1.0 |
| 2020-06-19 | 09:20:15 | 55.862 | -119.871 | 2.3 | 0.6 |
| 2020-06-20 | 00:31:57 | 55.866 | -119.871 | 2.5 | 0.8 |
| 2020-06-20 | 00:45:47 | 55.866 | -119.864 | 2.9 | 0.7 |
| 2020-06-20 | 01:04:46 | 55.862 | -119.868 | 2.5 | 0.7 |
| 2020-06-20 | 07:30:50 | 55.864 | -119.867 | 2.9 | 0.8 |
| 2020-06-20 | 09:11:53 | 56.034 | -120.788 | 1.5 | 0.6 |
| 2020-06-20 | 10:44:33 | 55.863 | -119.873 | 2.8 | 0.7 |
| 2020-06-20 | 10:49:58 | 55.864 | -119.875 | 2.5 | 0.9 |
| 2020-06-20 | 11:54:07 | 55.864 | -119.879 | 2.5 | 1.1 |
| 2020-06-20 | 12:27:24 | 55.860 | -119.883 | 2.3 | 0.7 |
| 2020-06-20 | 19:31:25 | 55.999 | -120.638 | 3.0 | 0.4 |
| 2020-06-21 | 03:48:50 | 56.019 | -120.680 | 1.6 | 0.7 |
| 2020-06-21 | 04:20:13 | 56.021 | -120.678 | 2.0 | 0.6 |
| 2020-06-21 | 04:53:51 | 56.060 | -120.861 | 1.4 | 1.3 |
| 2020-06-21 | 22:41:58 | 56.029 | -120.650 | 2.0 | 0.9 |
| 2020-06-23 | 04:51:33 | 56.039 | -120.849 | 2.0 | 0.9 |
| 2020-06-23 | 18:34:34 | 56.028 | -120.668 | 2.0 | 1.0 |
| 2020-06-24 | 01:42:38 | 56.040 | -120.862 | 2.1 | 0.9 |
| 2020-06-26 | 09:19:20 | 56.037 | -120.701 | 1.8 | 1.0 |
| 2020-06-26 | 12:08:49 | 56.036 | -120.715 | 2.0 | 0.8 |

Induced Seismicity Monitoring Project (ISMP): March 14, 2020 – May 1, 2021 Report

| | | | | | |
|------------|----------|--------|----------|-----|-----|
| 2020-06-26 | 15:59:22 | 56.041 | -120.721 | 1.5 | 0.9 |
| 2020-06-27 | 07:20:56 | 55.999 | -120.637 | 2.2 | 0.0 |
| 2020-06-28 | 02:00:00 | 56.021 | -120.682 | 2.0 | 0.9 |
| 2020-06-28 | 05:42:28 | 56.591 | -122.411 | 0.6 | 2.2 |
| 2020-06-28 | 08:22:48 | 55.996 | -121.159 | 2.0 | 1.1 |
| 2020-06-28 | 11:16:09 | 55.914 | -120.736 | 1.5 | 0.3 |
| 2020-06-28 | 19:36:36 | 56.092 | -121.025 | 2.0 | 0.6 |
| 2020-06-28 | 23:37:51 | 55.866 | -119.878 | 2.7 | 0.9 |
| 2020-06-29 | 00:25:24 | 56.023 | -120.656 | 1.9 | 0.7 |
| 2020-06-29 | 01:34:00 | 55.866 | -119.886 | 2.5 | 0.6 |
| 2020-06-29 | 01:46:11 | 55.867 | -119.873 | 2.8 | 0.5 |
| 2020-06-29 | 01:53:36 | 55.864 | -119.886 | 2.7 | 0.5 |
| 2020-06-29 | 02:15:10 | 55.866 | -119.871 | 3.1 | 0.7 |
| 2020-06-29 | 02:20:02 | 55.870 | -119.878 | 2.5 | 0.7 |
| 2020-06-29 | 03:41:02 | 55.864 | -119.886 | 2.2 | 0.6 |
| 2020-06-29 | 03:54:36 | 55.865 | -119.884 | 2.6 | 0.7 |
| 2020-06-29 | 04:08:40 | 55.870 | -119.878 | 2.5 | 1.0 |
| 2020-06-29 | 04:25:31 | 56.716 | -121.934 | 7.4 | 1.0 |
| 2020-06-29 | 20:07:17 | 56.043 | -120.717 | 2.0 | 0.4 |
| 2020-06-30 | 03:51:13 | 56.065 | -120.946 | 2.0 | 0.7 |
| 2020-07-01 | 22:07:31 | 55.970 | -120.900 | 1.6 | 0.9 |
| 2020-07-01 | 23:17:15 | 56.039 | -120.709 | 1.9 | 0.8 |
| 2020-07-02 | 09:59:10 | 56.040 | -120.717 | 1.7 | 0.7 |
| 2020-07-02 | 10:21:11 | 55.969 | -121.125 | 2.0 | 0.7 |
| 2020-07-02 | 21:46:40 | 56.010 | -120.643 | 1.9 | 0.7 |
| 2020-07-03 | 02:31:48 | 56.018 | -120.648 | 3.1 | 0.4 |
| 2020-07-03 | 03:47:12 | 55.984 | -120.593 | 1.8 | 0.5 |
| 2020-07-03 | 23:12:07 | 56.015 | -120.648 | 1.5 | 1.0 |
| 2020-07-08 | 06:39:55 | 55.986 | -120.465 | 0.5 | 0.0 |
| 2020-07-08 | 09:52:13 | 56.002 | -120.632 | 1.9 | 0.0 |
| 2020-07-08 | 12:48:38 | 56.001 | -121.044 | 1.4 | 0.3 |
| 2020-07-08 | 17:45:22 | 56.034 | -120.798 | 1.8 | 0.9 |
| 2020-07-09 | 05:02:25 | 56.042 | -120.715 | 2.0 | 0.4 |
| 2020-07-09 | 11:46:44 | 56.022 | -120.645 | 2.0 | 0.8 |
| 2020-07-10 | 08:43:17 | 56.052 | -120.846 | 1.4 | 0.5 |
| 2020-07-11 | 05:54:08 | 56.013 | -120.671 | 2.0 | 0.3 |
| 2020-07-14 | 09:07:22 | 56.035 | -120.766 | 2.0 | 0.6 |
| 2020-07-14 | 12:37:53 | 56.045 | -120.846 | 1.7 | 0.8 |
| 2020-07-16 | 05:49:31 | 56.042 | -120.713 | 1.9 | 0.5 |

Induced Seismicity Monitoring Project (ISMP): March 14, 2020 – May 1, 2021 Report

| | | | | | |
|------------|----------|--------|----------|-----|-----|
| 2020-07-16 | 06:43:44 | 56.792 | -122.111 | 7.4 | 1.8 |
| 2020-07-18 | 22:04:19 | 56.735 | -122.084 | 4.4 | 1.3 |
| 2020-07-19 | 23:59:11 | 55.999 | -120.468 | 2.3 | 0.5 |
| 2020-07-20 | 01:12:56 | 56.519 | -122.334 | 4.0 | 1.8 |
| 2020-07-20 | 15:36:04 | 56.004 | -120.415 | 0.5 | 0.2 |
| 2020-07-21 | 11:06:55 | 56.035 | -120.801 | 1.5 | 0.2 |
| 2020-07-21 | 22:04:26 | 56.780 | -122.124 | 4.0 | 1.6 |
| 2020-07-22 | 14:22:56 | 56.044 | -120.835 | 2.0 | 0.8 |
| 2020-07-23 | 07:10:40 | 56.525 | -122.334 | 4.0 | 1.3 |
| 2020-07-23 | 08:57:18 | 56.043 | -120.742 | 2.1 | 0.3 |
| 2020-07-23 | 14:18:01 | 55.994 | -120.412 | 0.5 | 0.0 |
| 2020-07-23 | 16:35:09 | 55.993 | -121.147 | 2.0 | 0.6 |
| 2020-07-23 | 18:38:33 | 56.062 | -121.039 | 2.0 | 1.1 |
| 2020-07-24 | 00:17:44 | 56.021 | -120.664 | 2.0 | 0.7 |
| 2020-07-24 | 03:55:15 | 56.031 | -120.757 | 2.0 | 0.7 |
| 2020-07-24 | 09:49:39 | 56.021 | -120.679 | 2.0 | 0.8 |
| 2020-07-24 | 12:53:34 | 56.786 | -122.107 | 4.0 | 1.8 |
| 2020-07-25 | 02:27:48 | 56.023 | -120.730 | 2.0 | 1.2 |
| 2020-07-25 | 02:28:34 | 56.050 | -120.846 | 2.0 | 0.6 |
| 2020-07-25 | 12:29:52 | 56.784 | -122.152 | 4.0 | 1.3 |
| 2020-07-25 | 12:37:41 | 56.775 | -122.181 | 4.0 | 1.4 |
| 2020-07-25 | 15:44:33 | 56.019 | -120.673 | 1.9 | 1.0 |
| 2020-07-26 | 02:06:50 | 56.038 | -120.682 | 2.1 | 0.6 |
| 2020-07-26 | 07:03:40 | 56.021 | -120.705 | 2.1 | 0.4 |
| 2020-07-27 | 13:08:54 | 56.794 | -122.118 | 4.1 | 2.4 |
| 2020-07-27 | 14:20:26 | 56.005 | -120.463 | 2.6 | 0.5 |
| 2020-07-27 | 14:25:09 | 56.006 | -120.463 | 2.7 | 0.9 |
| 2020-07-27 | 16:15:02 | 56.804 | -122.134 | 4.1 | 1.4 |
| 2020-07-27 | 16:42:32 | 56.792 | -122.124 | 4.0 | 1.6 |
| 2020-07-27 | 16:54:58 | 56.671 | -122.166 | 4.1 | 1.6 |
| 2020-07-28 | 17:39:09 | 55.978 | -120.396 | 1.9 | 0.5 |
| 2020-07-30 | 06:46:29 | 56.022 | -120.655 | 2.0 | 0.1 |
| 2020-07-30 | 11:13:48 | 56.050 | -120.790 | 1.9 | 0.8 |
| 2020-07-30 | 12:21:00 | 56.049 | -120.822 | 1.8 | 0.8 |
| 2020-07-30 | 16:31:29 | 56.795 | -122.152 | 4.0 | 1.7 |
| 2020-07-31 | 05:58:07 | 56.798 | -122.152 | 7.4 | 1.5 |
| 2020-07-31 | 10:22:27 | 56.003 | -121.165 | 2.0 | 0.5 |
| 2020-07-31 | 17:10:16 | 56.104 | -121.049 | 3.9 | 0.4 |
| 2020-08-01 | 00:38:35 | 56.796 | -122.205 | 4.0 | 1.0 |

Induced Seismicity Monitoring Project (ISMP): March 14, 2020 – May 1, 2021 Report

| | | | | | |
|------------|----------|--------|----------|-----|-----|
| 2020-08-02 | 01:24:34 | 55.900 | -120.387 | 2.0 | 0.4 |
| 2020-08-02 | 02:56:09 | 56.034 | -120.775 | 2.0 | 1.1 |
| 2020-08-02 | 07:56:49 | 56.031 | -120.772 | 2.0 | 0.5 |
| 2020-08-02 | 10:51:38 | 56.022 | -120.744 | 2.0 | 0.1 |
| 2020-08-02 | 12:47:17 | 56.045 | -120.722 | 2.0 | 0.2 |
| 2020-08-02 | 20:05:37 | 56.462 | -121.756 | 0.1 | 1.3 |
| 2020-08-02 | 22:08:57 | 56.041 | -120.699 | 1.7 | 1.0 |
| 2020-08-03 | 14:55:01 | 55.997 | -120.611 | 2.0 | 0.7 |
| 2020-08-03 | 18:42:29 | 56.014 | -120.692 | 2.3 | 0.6 |
| 2020-08-03 | 19:31:57 | 56.649 | -122.024 | 0.2 | 1.8 |
| 2020-08-04 | 12:06:51 | 56.013 | -120.660 | 2.0 | 0.5 |
| 2020-08-04 | 13:44:20 | 56.012 | -120.685 | 2.2 | 0.5 |
| 2020-08-05 | 16:13:09 | 56.064 | -121.039 | 2.0 | 0.8 |
| 2020-08-06 | 05:04:03 | 56.018 | -120.651 | 2.0 | 0.8 |
| 2020-08-06 | 05:25:01 | 56.043 | -120.734 | 1.1 | 0.4 |
| 2020-08-06 | 09:55:51 | 55.983 | -120.669 | 2.0 | 0.5 |
| 2020-08-06 | 14:01:36 | 56.045 | -120.730 | 1.9 | 0.3 |
| 2020-08-06 | 18:49:46 | 55.903 | -120.536 | 2.0 | 1.1 |
| 2020-08-06 | 19:03:55 | 55.908 | -120.533 | 2.0 | 0.8 |
| 2020-08-06 | 19:04:23 | 55.905 | -120.532 | 2.0 | 0.5 |
| 2020-08-06 | 19:11:30 | 55.908 | -120.534 | 1.9 | 0.7 |
| 2020-08-06 | 19:45:37 | 55.909 | -120.532 | 2.0 | 0.7 |
| 2020-08-06 | 20:36:40 | 55.909 | -120.534 | 2.0 | 0.8 |
| 2020-08-06 | 20:37:12 | 55.904 | -120.532 | 1.9 | 0.5 |
| 2020-08-06 | 20:39:34 | 55.908 | -120.533 | 1.9 | 0.7 |
| 2020-08-07 | 02:44:56 | 55.905 | -120.534 | 1.9 | 0.6 |
| 2020-08-07 | 06:49:48 | 55.920 | -120.531 | 1.8 | 0.3 |
| 2020-08-07 | 06:50:43 | 55.919 | -120.539 | 2.0 | 0.1 |
| 2020-08-07 | 07:09:05 | 55.917 | -120.534 | 2.0 | 0.9 |
| 2020-08-07 | 07:20:49 | 55.916 | -120.533 | 2.0 | 0.4 |
| 2020-08-07 | 07:30:04 | 55.919 | -120.539 | 2.0 | 0.5 |
| 2020-08-07 | 08:03:08 | 55.903 | -120.532 | 1.5 | 0.5 |
| 2020-08-07 | 08:17:50 | 55.917 | -120.523 | 2.0 | 0.4 |
| 2020-08-07 | 08:43:24 | 55.913 | -120.538 | 2.0 | 0.3 |
| 2020-08-07 | 08:58:19 | 55.912 | -120.532 | 2.0 | 1.1 |
| 2020-08-07 | 09:08:39 | 55.910 | -120.530 | 2.0 | 1.3 |
| 2020-08-07 | 09:17:18 | 55.917 | -120.524 | 2.0 | 0.3 |
| 2020-08-07 | 12:55:55 | 55.908 | -120.538 | 2.0 | 0.8 |
| 2020-08-07 | 12:59:51 | 55.908 | -120.536 | 2.0 | 0.6 |

Induced Seismicity Monitoring Project (ISMP): March 14, 2020 – May 1, 2021 Report

| | | | | | |
|------------|----------|--------|----------|-----|-----|
| 2020-08-07 | 13:22:46 | 55.909 | -120.540 | 2.0 | 0.9 |
| 2020-08-07 | 23:56:17 | 55.917 | -120.537 | 2.0 | 0.7 |
| 2020-08-08 | 05:29:25 | 56.090 | -121.005 | 2.0 | 1.1 |
| 2020-08-08 | 10:06:40 | 55.912 | -120.534 | 1.7 | 0.5 |
| 2020-08-08 | 10:22:57 | 55.918 | -120.539 | 2.0 | 0.4 |
| 2020-08-08 | 11:09:56 | 56.031 | -120.688 | 2.0 | 0.5 |
| 2020-08-08 | 11:55:51 | 55.917 | -120.536 | 2.0 | 0.4 |
| 2020-08-08 | 12:18:07 | 55.917 | -120.522 | 2.0 | 0.9 |
| 2020-08-08 | 12:25:13 | 55.915 | -120.539 | 2.0 | 0.6 |
| 2020-08-08 | 12:39:07 | 55.914 | -120.538 | 2.0 | 0.5 |
| 2020-08-08 | 12:47:27 | 55.914 | -120.537 | 2.0 | 0.9 |
| 2020-08-08 | 13:03:00 | 55.917 | -120.541 | 2.2 | 0.6 |
| 2020-08-08 | 13:08:31 | 55.917 | -120.540 | 2.0 | 1.0 |
| 2020-08-08 | 13:23:18 | 55.916 | -120.536 | 2.0 | 0.9 |
| 2020-08-08 | 13:27:14 | 55.917 | -120.536 | 2.0 | 0.5 |
| 2020-08-08 | 13:46:13 | 55.915 | -120.536 | 2.0 | 0.5 |
| 2020-08-08 | 16:03:42 | 55.920 | -120.539 | 2.0 | 0.5 |
| 2020-08-08 | 20:21:23 | 55.917 | -120.539 | 2.0 | 0.7 |
| 2020-08-08 | 20:34:50 | 55.916 | -120.541 | 2.0 | 0.8 |
| 2020-08-08 | 20:42:25 | 55.915 | -120.541 | 2.0 | 1.2 |
| 2020-08-08 | 21:24:56 | 55.917 | -120.534 | 2.0 | 1.0 |
| 2020-08-08 | 21:27:49 | 55.916 | -120.540 | 2.0 | 0.9 |
| 2020-08-09 | 01:07:16 | 55.905 | -120.530 | 1.1 | 0.5 |
| 2020-08-09 | 01:10:24 | 55.914 | -120.539 | 2.0 | 0.8 |
| 2020-08-09 | 01:40:38 | 55.917 | -120.436 | 2.9 | 0.7 |
| 2020-08-09 | 02:37:56 | 55.918 | -120.537 | 2.0 | 1.5 |
| 2020-08-09 | 02:42:19 | 55.918 | -120.536 | 2.0 | 0.8 |
| 2020-08-09 | 02:55:17 | 55.914 | -120.536 | 2.0 | 0.3 |
| 2020-08-09 | 03:02:10 | 55.917 | -120.536 | 2.0 | 0.2 |
| 2020-08-09 | 03:06:11 | 55.918 | -120.532 | 2.0 | 1.3 |
| 2020-08-09 | 03:06:33 | 55.915 | -120.535 | 2.0 | 0.7 |
| 2020-08-09 | 03:07:18 | 55.916 | -120.534 | 2.0 | 1.2 |
| 2020-08-09 | 03:11:15 | 55.916 | -120.537 | 2.0 | 0.6 |
| 2020-08-09 | 03:30:52 | 55.919 | -120.529 | 1.7 | 1.3 |
| 2020-08-09 | 03:35:15 | 55.916 | -120.534 | 2.0 | 1.0 |
| 2020-08-09 | 03:41:27 | 55.916 | -120.536 | 2.0 | 0.4 |
| 2020-08-09 | 03:44:25 | 55.916 | -120.536 | 2.0 | 0.8 |
| 2020-08-09 | 03:47:43 | 55.918 | -120.534 | 2.0 | 0.7 |
| 2020-08-09 | 03:50:38 | 55.915 | -120.536 | 2.0 | 1.1 |

Induced Seismicity Monitoring Project (ISMP): March 14, 2020 – May 1, 2021 Report

| | | | | | |
|------------|----------|--------|----------|-----|-----|
| 2020-08-09 | 03:56:42 | 55.919 | -120.536 | 2.0 | 0.6 |
| 2020-08-09 | 04:06:14 | 55.915 | -120.530 | 1.9 | 0.4 |
| 2020-08-09 | 04:11:27 | 55.916 | -120.537 | 2.0 | 0.6 |
| 2020-08-09 | 04:12:32 | 55.917 | -120.535 | 2.0 | 1.2 |
| 2020-08-09 | 04:15:50 | 55.915 | -120.535 | 2.0 | 0.8 |
| 2020-08-09 | 04:16:27 | 55.915 | -120.532 | 1.5 | 0.4 |
| 2020-08-09 | 04:18:52 | 55.919 | -120.530 | 1.5 | 0.3 |
| 2020-08-09 | 04:19:49 | 55.917 | -120.534 | 2.0 | 0.4 |
| 2020-08-09 | 04:20:57 | 55.914 | -120.532 | 2.0 | 0.3 |
| 2020-08-09 | 04:24:37 | 55.918 | -120.536 | 2.0 | 1.3 |
| 2020-08-09 | 04:27:04 | 55.914 | -120.536 | 2.0 | 0.3 |
| 2020-08-09 | 04:27:24 | 55.915 | -120.532 | 2.0 | 0.8 |
| 2020-08-09 | 04:31:13 | 55.917 | -120.531 | 1.8 | 0.5 |
| 2020-08-09 | 04:31:42 | 55.914 | -120.534 | 2.0 | 1.0 |
| 2020-08-09 | 04:33:26 | 55.917 | -120.534 | 1.8 | 0.6 |
| 2020-08-09 | 04:34:33 | 55.916 | -120.536 | 2.0 | 1.1 |
| 2020-08-09 | 04:35:03 | 55.920 | -120.535 | 2.0 | 0.4 |
| 2020-08-09 | 04:36:24 | 55.915 | -120.534 | 2.0 | 0.7 |
| 2020-08-09 | 04:37:06 | 55.915 | -120.532 | 1.9 | 0.8 |
| 2020-08-09 | 04:39:17 | 55.915 | -120.533 | 2.0 | 1.2 |
| 2020-08-09 | 04:39:56 | 55.913 | -120.534 | 2.0 | 0.6 |
| 2020-08-09 | 04:40:33 | 55.914 | -120.532 | 2.0 | 0.4 |
| 2020-08-09 | 04:40:50 | 55.918 | -120.535 | 2.0 | 0.7 |
| 2020-08-09 | 04:42:34 | 55.919 | -120.536 | 2.0 | 0.6 |
| 2020-08-09 | 04:50:44 | 55.917 | -120.534 | 2.0 | 1.2 |
| 2020-08-09 | 04:53:29 | 55.916 | -120.535 | 2.0 | 0.8 |
| 2020-08-09 | 04:56:24 | 55.918 | -120.532 | 2.0 | 0.5 |
| 2020-08-09 | 04:57:43 | 55.917 | -120.529 | 2.0 | 0.5 |
| 2020-08-09 | 04:57:54 | 55.918 | -120.537 | 2.0 | 0.7 |
| 2020-08-09 | 04:58:10 | 55.916 | -120.535 | 2.0 | 0.8 |
| 2020-08-09 | 04:58:25 | 55.920 | -120.532 | 2.0 | 0.5 |
| 2020-08-09 | 04:58:36 | 55.917 | -120.533 | 2.0 | 0.7 |
| 2020-08-09 | 04:59:16 | 55.913 | -120.536 | 2.0 | 0.4 |
| 2020-08-09 | 04:59:46 | 55.914 | -120.534 | 2.0 | 0.4 |
| 2020-08-09 | 05:01:51 | 55.914 | -120.524 | 2.0 | 0.7 |
| 2020-08-09 | 05:03:48 | 55.922 | -120.534 | 2.0 | 0.1 |
| 2020-08-09 | 05:06:08 | 55.917 | -120.536 | 2.0 | 1.9 |
| 2020-08-09 | 05:07:38 | 55.915 | -120.534 | 2.0 | 0.5 |
| 2020-08-09 | 05:08:03 | 55.917 | -120.528 | 2.0 | 1.0 |

Induced Seismicity Monitoring Project (ISMP): March 14, 2020 – May 1, 2021 Report

| | | | | | |
|------------|----------|--------|----------|-----|-----|
| 2020-08-09 | 05:08:50 | 55.919 | -120.534 | 2.0 | 0.4 |
| 2020-08-09 | 05:10:42 | 55.917 | -120.537 | 2.0 | 0.9 |
| 2020-08-09 | 05:13:37 | 55.918 | -120.528 | 2.0 | 0.4 |
| 2020-08-09 | 05:15:58 | 55.903 | -120.538 | 1.5 | 0.4 |
| 2020-08-09 | 05:21:59 | 55.917 | -120.540 | 2.0 | 0.9 |
| 2020-08-09 | 05:26:21 | 55.919 | -120.526 | 1.7 | 0.5 |
| 2020-08-09 | 05:34:51 | 55.916 | -120.533 | 2.0 | 1.8 |
| 2020-08-09 | 05:37:35 | 55.917 | -120.532 | 2.0 | 0.7 |
| 2020-08-09 | 05:42:17 | 55.916 | -120.533 | 2.0 | 1.0 |
| 2020-08-09 | 05:42:56 | 55.917 | -120.534 | 2.0 | 0.2 |
| 2020-08-09 | 05:43:22 | 55.924 | -120.531 | 1.4 | 0.3 |
| 2020-08-09 | 05:46:33 | 55.919 | -120.530 | 1.6 | 0.4 |
| 2020-08-09 | 05:47:38 | 55.918 | -120.536 | 2.0 | 0.4 |
| 2020-08-09 | 06:01:43 | 55.918 | -120.534 | 2.0 | 0.4 |
| 2020-08-09 | 06:07:06 | 55.914 | -120.531 | 2.0 | 0.6 |
| 2020-08-09 | 06:09:39 | 55.918 | -120.541 | 2.0 | 1.3 |
| 2020-08-09 | 06:44:30 | 55.919 | -120.532 | 2.0 | 0.6 |
| 2020-08-09 | 07:02:44 | 55.917 | -120.536 | 2.0 | 1.5 |
| 2020-08-09 | 07:09:55 | 55.915 | -120.536 | 2.0 | 1.0 |
| 2020-08-09 | 07:12:12 | 55.918 | -120.532 | 1.8 | 0.3 |
| 2020-08-09 | 07:17:40 | 55.918 | -120.529 | 2.0 | 0.3 |
| 2020-08-09 | 07:21:17 | 55.917 | -120.533 | 2.0 | 0.4 |
| 2020-08-09 | 08:53:39 | 55.916 | -120.536 | 2.0 | 1.3 |
| 2020-08-09 | 08:54:24 | 55.917 | -120.536 | 2.0 | 1.5 |
| 2020-08-09 | 09:46:51 | 55.916 | -120.537 | 2.0 | 0.4 |
| 2020-08-09 | 10:02:36 | 55.917 | -120.534 | 1.7 | 0.5 |
| 2020-08-09 | 10:11:42 | 55.915 | -120.535 | 2.0 | 0.9 |
| 2020-08-09 | 10:27:52 | 55.918 | -120.535 | 1.8 | 0.3 |
| 2020-08-09 | 11:08:36 | 55.910 | -120.537 | 2.1 | 0.1 |
| 2020-08-09 | 15:02:08 | 55.915 | -120.540 | 2.0 | 1.4 |
| 2020-08-09 | 15:14:14 | 55.914 | -120.540 | 2.0 | 1.1 |
| 2020-08-09 | 15:30:54 | 55.916 | -120.537 | 2.0 | 0.5 |
| 2020-08-09 | 15:31:14 | 55.919 | -120.541 | 2.0 | 0.3 |
| 2020-08-09 | 15:42:11 | 55.917 | -120.537 | 2.0 | 0.4 |
| 2020-08-09 | 15:44:25 | 55.920 | -120.537 | 2.0 | 0.4 |
| 2020-08-09 | 15:46:21 | 55.915 | -120.540 | 2.0 | 0.7 |
| 2020-08-09 | 15:52:24 | 55.916 | -120.536 | 1.9 | 0.8 |
| 2020-08-09 | 16:10:20 | 55.916 | -120.536 | 1.8 | 0.8 |
| 2020-08-09 | 17:13:31 | 55.919 | -120.528 | 1.9 | 0.9 |

Induced Seismicity Monitoring Project (ISMP): March 14, 2020 – May 1, 2021 Report

| | | | | | |
|------------|----------|--------|----------|-----|-----|
| 2020-08-09 | 17:32:34 | 55.915 | -120.539 | 2.0 | 0.7 |
| 2020-08-09 | 18:14:59 | 55.915 | -120.534 | 2.0 | 1.2 |
| 2020-08-09 | 18:18:15 | 55.915 | -120.535 | 2.0 | 1.2 |
| 2020-08-09 | 18:40:20 | 55.917 | -120.534 | 2.0 | 0.8 |
| 2020-08-09 | 19:30:01 | 55.920 | -120.532 | 1.8 | 0.4 |
| 2020-08-09 | 22:24:01 | 55.918 | -120.543 | 2.0 | 0.9 |
| 2020-08-09 | 22:37:53 | 55.916 | -120.539 | 2.0 | 0.7 |
| 2020-08-09 | 22:42:42 | 55.918 | -120.536 | 1.7 | 1.1 |
| 2020-08-09 | 22:47:01 | 55.914 | -120.539 | 2.0 | 1.1 |
| 2020-08-09 | 23:06:28 | 55.914 | -120.541 | 2.0 | 1.5 |
| 2020-08-09 | 23:45:22 | 55.911 | -120.541 | 2.0 | 0.7 |
| 2020-08-10 | 00:43:25 | 55.916 | -120.538 | 2.0 | 1.3 |
| 2020-08-10 | 01:57:53 | 55.917 | -120.537 | 2.0 | 1.2 |
| 2020-08-10 | 02:58:50 | 55.918 | -120.537 | 2.0 | 0.4 |
| 2020-08-10 | 02:59:07 | 55.919 | -120.536 | 2.0 | 0.3 |
| 2020-08-10 | 04:15:29 | 55.911 | -120.531 | 1.6 | 0.3 |
| 2020-08-10 | 05:58:51 | 55.917 | -120.539 | 2.0 | 0.5 |
| 2020-08-10 | 06:07:29 | 55.915 | -120.540 | 2.0 | 1.2 |
| 2020-08-10 | 06:12:33 | 55.914 | -120.546 | 2.0 | 0.9 |
| 2020-08-10 | 06:17:09 | 55.917 | -120.543 | 2.0 | 0.7 |
| 2020-08-10 | 06:22:56 | 55.918 | -120.537 | 2.0 | 0.5 |
| 2020-08-10 | 06:35:31 | 55.914 | -120.538 | 2.0 | 1.1 |
| 2020-08-10 | 08:41:07 | 55.919 | -120.539 | 2.0 | 0.6 |
| 2020-08-10 | 08:44:10 | 55.915 | -120.534 | 1.7 | 0.6 |
| 2020-08-10 | 08:46:23 | 55.918 | -120.541 | 2.0 | 0.8 |
| 2020-08-10 | 08:48:36 | 55.918 | -120.539 | 2.0 | 0.7 |
| 2020-08-10 | 08:49:12 | 55.919 | -120.539 | 2.0 | 1.0 |
| 2020-08-10 | 08:51:02 | 55.917 | -120.537 | 1.8 | 1.2 |
| 2020-08-10 | 08:51:32 | 55.917 | -120.541 | 2.0 | 0.7 |
| 2020-08-10 | 08:52:25 | 55.918 | -120.537 | 2.0 | 0.7 |
| 2020-08-10 | 08:53:18 | 55.918 | -120.538 | 2.0 | 1.0 |
| 2020-08-10 | 08:54:18 | 55.915 | -120.538 | 1.8 | 0.2 |
| 2020-08-10 | 08:56:23 | 55.918 | -120.541 | 2.0 | 0.9 |
| 2020-08-10 | 08:57:31 | 55.917 | -120.540 | 2.0 | 1.0 |
| 2020-08-10 | 09:00:06 | 55.921 | -120.537 | 1.9 | 1.0 |
| 2020-08-10 | 09:00:23 | 55.920 | -120.535 | 2.0 | 0.3 |
| 2020-08-10 | 09:03:12 | 55.919 | -120.539 | 2.0 | 0.6 |
| 2020-08-10 | 09:04:03 | 55.918 | -120.534 | 2.0 | 0.6 |
| 2020-08-10 | 09:05:24 | 55.914 | -120.533 | 2.0 | 1.3 |

Induced Seismicity Monitoring Project (ISMP): March 14, 2020 – May 1, 2021 Report

| | | | | | |
|------------|----------|--------|----------|-----|-----|
| 2020-08-10 | 09:06:35 | 55.918 | -120.539 | 2.0 | 0.8 |
| 2020-08-10 | 09:08:03 | 55.916 | -120.535 | 2.0 | 0.8 |
| 2020-08-10 | 09:09:10 | 55.918 | -120.537 | 2.0 | 1.1 |
| 2020-08-10 | 09:10:51 | 55.917 | -120.537 | 2.0 | 0.9 |
| 2020-08-10 | 09:12:42 | 55.919 | -120.535 | 2.0 | 0.4 |
| 2020-08-10 | 09:13:25 | 55.921 | -120.539 | 2.0 | 0.4 |
| 2020-08-10 | 09:13:51 | 55.918 | -120.537 | 2.0 | 1.1 |
| 2020-08-10 | 09:16:54 | 55.920 | -120.535 | 2.0 | 0.6 |
| 2020-08-10 | 09:19:31 | 55.917 | -120.539 | 2.0 | 1.1 |
| 2020-08-10 | 09:20:44 | 55.923 | -120.539 | 2.0 | 0.4 |
| 2020-08-10 | 09:21:00 | 55.918 | -120.540 | 2.0 | 0.8 |
| 2020-08-10 | 09:25:18 | 55.921 | -120.537 | 2.0 | 0.3 |
| 2020-08-10 | 09:27:29 | 55.918 | -120.536 | 2.0 | 1.2 |
| 2020-08-10 | 09:29:15 | 55.920 | -120.537 | 2.0 | 0.5 |
| 2020-08-10 | 09:31:51 | 55.920 | -120.537 | 2.0 | 0.5 |
| 2020-08-10 | 09:35:19 | 55.919 | -120.541 | 2.0 | 0.6 |
| 2020-08-10 | 09:41:02 | 55.919 | -120.539 | 2.0 | 1.0 |
| 2020-08-10 | 09:42:41 | 55.921 | -120.539 | 2.0 | 0.4 |
| 2020-08-10 | 09:43:49 | 55.919 | -120.539 | 2.0 | 1.5 |
| 2020-08-10 | 09:44:58 | 55.918 | -120.539 | 2.0 | 0.7 |
| 2020-08-10 | 09:49:19 | 55.909 | -120.540 | 2.0 | 0.3 |
| 2020-08-10 | 09:49:39 | 55.922 | -120.534 | 2.0 | 0.3 |
| 2020-08-10 | 09:51:58 | 55.920 | -120.540 | 2.0 | 0.7 |
| 2020-08-10 | 09:53:45 | 55.919 | -120.541 | 2.0 | 0.4 |
| 2020-08-10 | 09:59:28 | 55.919 | -120.537 | 2.0 | 0.7 |
| 2020-08-10 | 10:01:51 | 55.918 | -120.537 | 2.0 | 1.2 |
| 2020-08-10 | 10:10:08 | 55.915 | -120.538 | 2.0 | 0.3 |
| 2020-08-10 | 10:13:32 | 55.918 | -120.536 | 2.0 | 0.7 |
| 2020-08-10 | 11:01:48 | 55.914 | -120.545 | 2.0 | 1.4 |
| 2020-08-10 | 11:28:25 | 55.917 | -120.538 | 2.0 | 0.9 |
| 2020-08-10 | 15:18:59 | 55.917 | -120.539 | 2.0 | 0.7 |
| 2020-08-10 | 15:47:25 | 55.917 | -120.539 | 2.0 | 0.9 |
| 2020-08-10 | 15:58:59 | 55.917 | -120.543 | 2.0 | 0.8 |
| 2020-08-10 | 15:59:37 | 55.914 | -120.543 | 2.0 | 1.1 |
| 2020-08-10 | 16:01:35 | 55.915 | -120.543 | 2.0 | 0.9 |
| 2020-08-10 | 16:10:49 | 55.919 | -120.543 | 2.0 | 0.5 |
| 2020-08-10 | 16:12:31 | 55.914 | -120.541 | 2.0 | 0.6 |
| 2020-08-10 | 16:13:07 | 55.916 | -120.541 | 2.0 | 1.1 |
| 2020-08-10 | 16:17:49 | 55.915 | -120.544 | 2.0 | 1.4 |

Induced Seismicity Monitoring Project (ISMP): March 14, 2020 – May 1, 2021 Report

| | | | | | |
|------------|----------|--------|----------|-----|-----|
| 2020-08-10 | 16:18:54 | 55.909 | -120.539 | 2.0 | 0.4 |
| 2020-08-10 | 16:19:38 | 55.913 | -120.543 | 2.4 | 1.0 |
| 2020-08-10 | 16:19:59 | 55.921 | -120.543 | 2.0 | 0.7 |
| 2020-08-10 | 16:20:33 | 55.920 | -120.545 | 2.0 | 1.0 |
| 2020-08-10 | 16:21:23 | 55.915 | -120.544 | 2.0 | 1.1 |
| 2020-08-10 | 16:22:33 | 55.915 | -120.543 | 2.0 | 1.1 |
| 2020-08-10 | 16:24:48 | 55.915 | -120.543 | 2.0 | 1.5 |
| 2020-08-10 | 16:27:19 | 55.911 | -120.540 | 2.0 | 0.7 |
| 2020-08-10 | 16:27:44 | 55.919 | -120.543 | 2.0 | 0.8 |
| 2020-08-10 | 16:32:10 | 55.913 | -120.539 | 2.0 | 0.7 |
| 2020-08-10 | 16:33:11 | 55.916 | -120.541 | 2.0 | 0.7 |
| 2020-08-10 | 16:35:07 | 55.913 | -120.539 | 2.0 | 0.8 |
| 2020-08-10 | 16:36:32 | 55.916 | -120.543 | 2.0 | 1.1 |
| 2020-08-10 | 16:42:57 | 55.915 | -120.545 | 2.0 | 0.9 |
| 2020-08-10 | 16:51:50 | 55.915 | -120.543 | 2.0 | 1.6 |
| 2020-08-10 | 17:05:08 | 55.913 | -120.542 | 2.0 | 1.1 |
| 2020-08-10 | 17:31:17 | 55.913 | -120.541 | 2.2 | 1.3 |
| 2020-08-10 | 22:30:17 | 55.913 | -120.539 | 1.9 | 1.6 |
| 2020-08-10 | 22:48:07 | 55.915 | -120.543 | 2.0 | 0.9 |
| 2020-08-11 | 00:08:03 | 55.918 | -120.544 | 2.0 | 0.7 |
| 2020-08-11 | 03:34:54 | 55.915 | -120.538 | 2.0 | 0.1 |
| 2020-08-11 | 04:17:12 | 55.917 | -120.541 | 2.0 | 1.2 |
| 2020-08-11 | 05:09:22 | 55.918 | -120.541 | 2.0 | 1.2 |
| 2020-08-11 | 06:45:29 | 55.919 | -120.541 | 2.0 | 0.8 |
| 2020-08-11 | 12:36:16 | 56.035 | -120.715 | 2.0 | 0.6 |
| 2020-08-11 | 17:09:03 | 55.922 | -120.541 | 2.0 | 1.1 |
| 2020-08-11 | 17:11:19 | 55.917 | -120.543 | 2.0 | 0.8 |
| 2020-08-11 | 17:11:40 | 55.917 | -120.537 | 2.0 | 0.6 |
| 2020-08-11 | 17:12:21 | 55.921 | -120.537 | 1.8 | 0.4 |
| 2020-08-11 | 17:12:38 | 55.921 | -120.543 | 2.0 | 0.7 |
| 2020-08-11 | 17:14:48 | 55.919 | -120.539 | 2.0 | 0.6 |
| 2020-08-11 | 17:15:21 | 55.919 | -120.538 | 2.0 | 0.9 |
| 2020-08-11 | 17:24:20 | 55.922 | -120.544 | 2.0 | 1.0 |
| 2020-08-11 | 17:26:16 | 55.922 | -120.537 | 2.0 | 0.4 |
| 2020-08-11 | 17:28:02 | 55.921 | -120.542 | 2.0 | 0.6 |
| 2020-08-11 | 17:41:09 | 55.919 | -120.543 | 2.0 | 0.6 |
| 2020-08-11 | 17:44:39 | 55.919 | -120.542 | 2.0 | 1.3 |
| 2020-08-11 | 17:45:37 | 55.919 | -120.534 | 1.7 | 0.5 |
| 2020-08-11 | 18:36:38 | 55.919 | -120.542 | 2.0 | 1.5 |

Induced Seismicity Monitoring Project (ISMP): March 14, 2020 – May 1, 2021 Report

| | | | | | |
|------------|----------|--------|----------|-----|-----|
| 2020-08-11 | 19:27:08 | 55.917 | -120.538 | 2.0 | 1.0 |
| 2020-08-11 | 22:49:44 | 56.024 | -120.680 | 2.0 | 0.8 |
| 2020-08-11 | 23:24:25 | 55.909 | -120.549 | 2.1 | 0.7 |
| 2020-08-11 | 23:57:49 | 55.912 | -120.547 | 2.0 | 1.2 |
| 2020-08-11 | 23:58:15 | 55.910 | -120.547 | 2.0 | 1.2 |
| 2020-08-12 | 02:14:01 | 55.915 | -120.541 | 2.0 | 0.7 |
| 2020-08-12 | 02:51:17 | 55.915 | -120.541 | 2.0 | 0.2 |
| 2020-08-12 | 02:54:03 | 55.916 | -120.545 | 2.0 | 0.4 |
| 2020-08-12 | 02:54:56 | 55.914 | -120.547 | 2.0 | 0.7 |
| 2020-08-12 | 03:04:11 | 55.915 | -120.542 | 2.0 | 0.7 |
| 2020-08-12 | 03:10:16 | 55.915 | -120.542 | 2.0 | 1.1 |
| 2020-08-12 | 03:18:26 | 55.915 | -120.542 | 2.0 | 0.8 |
| 2020-08-12 | 03:30:21 | 55.914 | -120.539 | 2.0 | 0.8 |
| 2020-08-12 | 03:36:16 | 55.919 | -120.544 | 2.1 | 0.6 |
| 2020-08-12 | 03:37:28 | 55.918 | -120.543 | 1.6 | 0.4 |
| 2020-08-12 | 03:50:05 | 55.918 | -120.541 | 2.0 | 1.4 |
| 2020-08-12 | 04:10:53 | 55.919 | -120.539 | 2.0 | 0.4 |
| 2020-08-12 | 04:28:56 | 55.918 | -120.539 | 2.0 | 0.5 |
| 2020-08-12 | 05:04:13 | 55.917 | -120.545 | 2.0 | 0.8 |
| 2020-08-12 | 05:11:29 | 55.916 | -120.541 | 2.0 | 0.8 |
| 2020-08-12 | 05:35:07 | 55.918 | -120.541 | 2.0 | 0.7 |
| 2020-08-12 | 06:05:53 | 55.920 | -120.543 | 2.0 | 0.6 |
| 2020-08-12 | 06:31:47 | 55.919 | -120.545 | 2.0 | 0.5 |
| 2020-08-12 | 07:17:28 | 55.918 | -120.543 | 2.0 | 0.3 |
| 2020-08-12 | 08:37:10 | 55.917 | -120.541 | 2.0 | 0.8 |
| 2020-08-12 | 12:00:54 | 55.921 | -120.543 | 2.0 | 0.6 |
| 2020-08-12 | 12:07:50 | 55.919 | -120.543 | 2.0 | 1.2 |
| 2020-08-12 | 12:13:26 | 55.921 | -120.542 | 2.0 | 0.7 |
| 2020-08-12 | 12:15:03 | 55.919 | -120.542 | 2.0 | 1.1 |
| 2020-08-12 | 12:17:20 | 55.918 | -120.543 | 2.0 | 1.2 |
| 2020-08-12 | 12:25:59 | 55.918 | -120.545 | 2.0 | 0.9 |
| 2020-08-12 | 12:31:40 | 55.919 | -120.543 | 2.0 | 1.7 |
| 2020-08-12 | 12:41:05 | 55.918 | -120.545 | 2.0 | 1.1 |
| 2020-08-12 | 12:42:01 | 55.920 | -120.542 | 2.0 | 0.7 |
| 2020-08-12 | 12:49:05 | 55.921 | -120.544 | 2.0 | 0.8 |
| 2020-08-12 | 12:54:48 | 55.922 | -120.545 | 2.0 | 0.6 |
| 2020-08-12 | 12:55:08 | 55.921 | -120.544 | 2.0 | 0.8 |
| 2020-08-12 | 12:55:39 | 55.918 | -120.544 | 2.0 | 0.3 |
| 2020-08-12 | 12:58:09 | 55.922 | -120.545 | 2.0 | 0.5 |

Induced Seismicity Monitoring Project (ISMP): March 14, 2020 – May 1, 2021 Report

| | | | | | |
|------------|----------|--------|----------|-----|-----|
| 2020-08-12 | 13:00:28 | 55.920 | -120.541 | 1.6 | 0.3 |
| 2020-08-12 | 13:02:29 | 55.919 | -120.544 | 2.0 | 1.1 |
| 2020-08-12 | 13:08:19 | 55.920 | -120.546 | 2.0 | 1.1 |
| 2020-08-12 | 13:15:05 | 55.918 | -120.545 | 2.0 | 0.6 |
| 2020-08-12 | 13:16:25 | 55.920 | -120.547 | 2.0 | 0.5 |
| 2020-08-12 | 13:19:02 | 55.918 | -120.545 | 2.0 | 1.4 |
| 2020-08-12 | 13:19:26 | 55.920 | -120.546 | 2.0 | 0.7 |
| 2020-08-12 | 13:21:51 | 55.919 | -120.545 | 2.0 | 0.5 |
| 2020-08-12 | 13:27:49 | 55.919 | -120.547 | 2.0 | 0.7 |
| 2020-08-12 | 13:32:35 | 55.923 | -120.539 | 1.7 | 0.5 |
| 2020-08-12 | 13:43:45 | 55.921 | -120.543 | 2.0 | 0.7 |
| 2020-08-12 | 13:54:24 | 55.916 | -120.545 | 2.0 | 0.4 |
| 2020-08-12 | 13:56:55 | 55.922 | -120.547 | 2.0 | 0.1 |
| 2020-08-12 | 13:57:21 | 55.918 | -120.546 | 2.0 | 1.1 |
| 2020-08-12 | 14:03:17 | 55.915 | -120.544 | 2.0 | 0.9 |
| 2020-08-12 | 14:03:33 | 55.918 | -120.544 | 2.0 | 0.9 |
| 2020-08-12 | 14:03:54 | 55.916 | -120.541 | 2.0 | 0.6 |
| 2020-08-12 | 14:05:11 | 55.917 | -120.547 | 2.0 | 0.5 |
| 2020-08-12 | 14:07:02 | 55.919 | -120.543 | 2.0 | 0.6 |
| 2020-08-12 | 14:22:10 | 55.918 | -120.547 | 2.0 | 1.0 |
| 2020-08-12 | 14:27:30 | 55.920 | -120.539 | 1.7 | 0.5 |
| 2020-08-12 | 14:31:21 | 55.920 | -120.545 | 2.0 | 1.4 |
| 2020-08-12 | 15:00:14 | 55.918 | -120.545 | 2.0 | 0.8 |
| 2020-08-12 | 15:08:32 | 55.920 | -120.546 | 2.0 | 0.9 |
| 2020-08-12 | 15:18:37 | 55.917 | -120.545 | 2.0 | 0.7 |
| 2020-08-12 | 15:24:04 | 55.914 | -120.544 | 2.1 | 0.4 |
| 2020-08-12 | 16:04:43 | 55.914 | -120.546 | 2.0 | 0.7 |
| 2020-08-12 | 16:09:56 | 55.916 | -120.546 | 2.0 | 0.5 |
| 2020-08-12 | 16:19:13 | 55.918 | -120.543 | 2.0 | 0.6 |
| 2020-08-12 | 16:19:55 | 55.912 | -120.548 | 2.1 | 0.7 |
| 2020-08-12 | 16:20:25 | 55.911 | -120.549 | 2.8 | 0.5 |
| 2020-08-12 | 16:22:26 | 55.913 | -120.547 | 2.1 | 0.5 |
| 2020-08-12 | 16:28:35 | 55.917 | -120.544 | 2.0 | 1.3 |
| 2020-08-12 | 16:29:32 | 55.915 | -120.543 | 2.0 | 0.9 |
| 2020-08-12 | 16:30:22 | 55.915 | -120.545 | 2.0 | 0.6 |
| 2020-08-12 | 16:39:08 | 55.914 | -120.539 | 2.0 | 1.2 |
| 2020-08-12 | 16:40:56 | 55.916 | -120.544 | 2.0 | 1.5 |
| 2020-08-12 | 16:50:05 | 55.917 | -120.544 | 2.0 | 0.6 |
| 2020-08-12 | 16:58:46 | 55.915 | -120.543 | 2.4 | 0.7 |

Induced Seismicity Monitoring Project (ISMP): March 14, 2020 – May 1, 2021 Report

| | | | | | |
|------------|----------|--------|----------|-----|-----|
| 2020-08-12 | 17:08:51 | 55.920 | -120.546 | 2.0 | 0.9 |
| 2020-08-12 | 17:19:06 | 55.915 | -120.541 | 2.0 | 0.7 |
| 2020-08-12 | 17:26:09 | 55.917 | -120.543 | 2.0 | 1.1 |
| 2020-08-12 | 18:52:59 | 55.915 | -120.546 | 2.0 | 0.9 |
| 2020-08-12 | 19:02:50 | 55.898 | -120.544 | 2.0 | 0.7 |
| 2020-08-12 | 19:04:09 | 55.907 | -120.543 | 2.0 | 0.7 |
| 2020-08-12 | 19:06:08 | 55.909 | -120.542 | 2.0 | 0.8 |
| 2020-08-12 | 19:16:06 | 55.919 | -120.547 | 2.0 | 1.0 |
| 2020-08-12 | 19:37:26 | 55.917 | -120.540 | 2.0 | 0.7 |
| 2020-08-12 | 23:30:58 | 56.027 | -120.655 | 2.0 | 0.8 |
| 2020-08-12 | 23:34:33 | 56.021 | -120.705 | 2.1 | 0.6 |
| 2020-08-13 | 00:36:26 | 55.916 | -120.545 | 1.9 | 0.6 |
| 2020-08-13 | 00:54:57 | 55.914 | -120.547 | 2.0 | 0.6 |
| 2020-08-13 | 01:00:58 | 55.909 | -120.542 | 1.5 | 0.5 |
| 2020-08-13 | 01:04:24 | 55.913 | -120.547 | 2.0 | 1.0 |
| 2020-08-13 | 01:12:50 | 55.916 | -120.547 | 2.0 | 0.3 |
| 2020-08-13 | 01:14:07 | 55.913 | -120.549 | 2.0 | 1.2 |
| 2020-08-13 | 01:15:02 | 55.915 | -120.548 | 2.0 | 0.9 |
| 2020-08-13 | 01:29:31 | 55.913 | -120.554 | 3.0 | 0.7 |
| 2020-08-13 | 01:42:50 | 55.913 | -120.424 | 2.8 | 0.5 |
| 2020-08-13 | 03:33:47 | 55.911 | -120.548 | 2.0 | 0.5 |
| 2020-08-13 | 03:55:21 | 55.919 | -120.537 | 1.6 | 0.7 |
| 2020-08-13 | 03:55:28 | 55.920 | -120.543 | 2.0 | 0.9 |
| 2020-08-13 | 03:58:28 | 55.921 | -120.545 | 2.0 | 0.9 |
| 2020-08-13 | 04:02:10 | 55.922 | -120.546 | 2.0 | 1.5 |
| 2020-08-13 | 04:06:27 | 55.920 | -120.543 | 2.0 | 0.3 |
| 2020-08-13 | 04:07:42 | 55.921 | -120.543 | 2.0 | 0.7 |
| 2020-08-13 | 04:08:36 | 55.921 | -120.545 | 2.0 | 1.1 |
| 2020-08-13 | 04:10:54 | 55.921 | -120.542 | 2.0 | 0.8 |
| 2020-08-13 | 04:11:18 | 55.923 | -120.547 | 2.0 | 0.4 |
| 2020-08-13 | 04:12:26 | 55.919 | -120.544 | 2.0 | 1.1 |
| 2020-08-13 | 04:12:46 | 55.919 | -120.547 | 2.0 | 0.5 |
| 2020-08-13 | 04:17:55 | 55.922 | -120.543 | 2.0 | 0.3 |
| 2020-08-13 | 04:19:37 | 55.922 | -120.543 | 2.0 | 0.2 |
| 2020-08-13 | 04:22:29 | 55.921 | -120.544 | 2.0 | 1.5 |
| 2020-08-13 | 04:23:37 | 55.919 | -120.544 | 2.0 | 1.4 |
| 2020-08-13 | 04:23:54 | 55.919 | -120.543 | 2.0 | 1.3 |
| 2020-08-13 | 04:24:17 | 55.923 | -120.547 | 2.0 | 0.4 |
| 2020-08-13 | 04:24:58 | 55.921 | -120.547 | 2.0 | 0.5 |

Induced Seismicity Monitoring Project (ISMP): March 14, 2020 – May 1, 2021 Report

| | | | | | |
|------------|----------|--------|----------|-----|-----|
| 2020-08-13 | 04:27:51 | 55.921 | -120.543 | 2.0 | 0.4 |
| 2020-08-13 | 04:28:22 | 55.918 | -120.543 | 2.0 | 0.7 |
| 2020-08-13 | 04:30:52 | 55.922 | -120.545 | 2.0 | 1.2 |
| 2020-08-13 | 04:31:39 | 55.922 | -120.545 | 2.0 | 0.2 |
| 2020-08-13 | 04:32:23 | 55.916 | -120.543 | 2.0 | 0.1 |
| 2020-08-13 | 04:36:46 | 55.920 | -120.540 | 2.0 | 1.4 |
| 2020-08-13 | 04:41:21 | 55.922 | -120.541 | 2.0 | 0.5 |
| 2020-08-13 | 04:42:20 | 55.921 | -120.534 | 1.6 | 0.4 |
| 2020-08-13 | 04:43:36 | 55.922 | -120.541 | 2.0 | 0.7 |
| 2020-08-13 | 04:46:05 | 55.922 | -120.541 | 2.0 | 1.4 |
| 2020-08-13 | 04:48:51 | 55.923 | -120.544 | 2.0 | 1.0 |
| 2020-08-13 | 04:51:22 | 55.922 | -120.540 | 2.0 | 0.7 |
| 2020-08-13 | 04:53:09 | 55.920 | -120.542 | 2.0 | 0.9 |
| 2020-08-13 | 04:54:25 | 55.922 | -120.543 | 2.0 | 0.3 |
| 2020-08-13 | 04:55:12 | 55.923 | -120.545 | 2.0 | 0.2 |
| 2020-08-13 | 04:55:40 | 55.923 | -120.545 | 2.0 | 1.4 |
| 2020-08-13 | 04:56:09 | 55.918 | -120.543 | 2.0 | 1.7 |
| 2020-08-13 | 05:00:52 | 55.921 | -120.544 | 2.0 | 1.0 |
| 2020-08-13 | 05:08:52 | 55.922 | -120.539 | 2.0 | 0.6 |
| 2020-08-13 | 05:10:26 | 55.922 | -120.543 | 2.0 | 1.5 |
| 2020-08-13 | 05:29:08 | 55.921 | -120.542 | 2.0 | 1.1 |
| 2020-08-13 | 05:50:02 | 55.920 | -120.546 | 2.0 | 1.5 |
| 2020-08-13 | 06:16:31 | 55.920 | -120.539 | 2.0 | 0.7 |
| 2020-08-13 | 07:31:35 | 55.919 | -120.545 | 2.0 | 1.3 |
| 2020-08-13 | 07:32:07 | 55.918 | -120.545 | 2.0 | 1.3 |
| 2020-08-13 | 07:39:44 | 55.911 | -120.546 | 2.0 | 0.0 |
| 2020-08-13 | 07:42:52 | 55.924 | -120.543 | 2.0 | 0.5 |
| 2020-08-13 | 07:48:41 | 55.917 | -120.549 | 2.0 | 0.2 |
| 2020-08-13 | 07:48:48 | 55.914 | -120.552 | 2.1 | 1.0 |
| 2020-08-13 | 07:53:13 | 55.908 | -120.547 | 2.6 | 0.3 |
| 2020-08-13 | 07:55:16 | 55.916 | -120.549 | 2.0 | 0.2 |
| 2020-08-13 | 07:57:48 | 55.917 | -120.549 | 2.1 | 0.4 |
| 2020-08-13 | 08:03:11 | 55.917 | -120.541 | 1.8 | 0.5 |
| 2020-08-13 | 08:13:01 | 55.918 | -120.551 | 2.0 | 0.2 |
| 2020-08-13 | 08:14:53 | 55.912 | -120.551 | 2.0 | 0.6 |
| 2020-08-13 | 08:21:26 | 55.913 | -120.551 | 2.0 | 0.5 |
| 2020-08-13 | 08:23:19 | 55.910 | -120.547 | 2.0 | 0.7 |
| 2020-08-13 | 08:24:59 | 55.912 | -120.550 | 2.2 | 0.6 |
| 2020-08-13 | 09:14:26 | 55.912 | -120.551 | 2.0 | 0.8 |

Induced Seismicity Monitoring Project (ISMP): March 14, 2020 – May 1, 2021 Report

| | | | | | |
|------------|----------|--------|----------|-----|-----|
| 2020-08-13 | 09:17:01 | 55.923 | -120.543 | 2.2 | 0.2 |
| 2020-08-13 | 09:23:35 | 55.918 | -120.543 | 2.0 | 0.3 |
| 2020-08-13 | 09:26:18 | 55.912 | -120.552 | 2.2 | 1.3 |
| 2020-08-13 | 09:26:33 | 55.904 | -120.549 | 2.0 | 0.6 |
| 2020-08-13 | 09:55:39 | 55.913 | -120.553 | 2.1 | 1.0 |
| 2020-08-13 | 09:56:03 | 55.917 | -120.551 | 2.0 | 0.4 |
| 2020-08-13 | 10:01:10 | 55.913 | -120.552 | 2.0 | 0.8 |
| 2020-08-13 | 10:02:39 | 55.910 | -120.552 | 2.2 | 0.6 |
| 2020-08-13 | 10:46:46 | 56.023 | -120.714 | 2.0 | 0.4 |
| 2020-08-13 | 11:30:55 | 55.919 | -120.543 | 2.0 | 1.6 |
| 2020-08-13 | 12:20:53 | 55.915 | -120.547 | 2.0 | 0.3 |
| 2020-08-13 | 12:41:00 | 55.915 | -120.543 | 2.0 | 0.1 |
| 2020-08-13 | 12:43:02 | 55.911 | -120.551 | 2.0 | 1.4 |
| 2020-08-13 | 12:55:03 | 55.913 | -120.544 | 2.0 | 0.6 |
| 2020-08-13 | 13:07:35 | 55.913 | -120.549 | 2.0 | 0.9 |
| 2020-08-13 | 13:16:19 | 55.912 | -120.549 | 2.0 | 1.0 |
| 2020-08-13 | 13:30:29 | 55.922 | -120.542 | 2.0 | 1.9 |
| 2020-08-13 | 13:32:37 | 55.917 | -120.544 | 2.0 | 1.1 |
| 2020-08-13 | 13:40:10 | 55.921 | -120.541 | 2.0 | 0.9 |
| 2020-08-13 | 13:42:54 | 55.916 | -120.543 | 2.0 | 0.6 |
| 2020-08-13 | 13:45:54 | 55.920 | -120.538 | 2.0 | 0.3 |
| 2020-08-13 | 13:46:21 | 55.921 | -120.544 | 2.0 | 0.8 |
| 2020-08-13 | 13:55:45 | 55.921 | -120.539 | 2.0 | 1.8 |
| 2020-08-13 | 14:07:19 | 55.916 | -120.554 | 2.0 | 2.2 |
| 2020-08-13 | 14:08:41 | 55.922 | -120.538 | 2.0 | 1.3 |
| 2020-08-13 | 14:23:07 | 55.922 | -120.540 | 2.0 | 1.0 |
| 2020-08-13 | 14:25:47 | 55.921 | -120.545 | 2.0 | 1.7 |
| 2020-08-13 | 15:02:43 | 55.919 | -120.535 | 1.6 | 1.1 |
| 2020-08-13 | 15:09:32 | 55.918 | -120.546 | 2.0 | 1.0 |
| 2020-08-13 | 15:17:00 | 55.914 | -120.551 | 2.0 | 1.7 |
| 2020-08-13 | 15:21:27 | 55.917 | -120.547 | 1.9 | 0.7 |
| 2020-08-13 | 19:47:10 | 56.019 | -120.674 | 2.3 | 0.7 |
| 2020-08-13 | 22:34:40 | 55.913 | -120.549 | 1.9 | 0.6 |
| 2020-08-13 | 22:53:50 | 55.924 | -120.541 | 2.0 | 1.2 |
| 2020-08-14 | 01:01:23 | 55.918 | -120.536 | 1.8 | 1.0 |
| 2020-08-14 | 05:45:16 | 55.924 | -120.549 | 2.0 | 0.3 |
| 2020-08-14 | 05:48:09 | 55.925 | -120.550 | 2.0 | 0.5 |
| 2020-08-14 | 05:55:19 | 55.925 | -120.551 | 2.0 | 0.8 |
| 2020-08-14 | 05:59:51 | 55.925 | -120.551 | 2.0 | 0.8 |

Induced Seismicity Monitoring Project (ISMP): March 14, 2020 – May 1, 2021 Report

| | | | | | |
|------------|----------|--------|----------|-----|-----|
| 2020-08-14 | 06:05:47 | 55.924 | -120.549 | 2.0 | 0.9 |
| 2020-08-14 | 06:07:39 | 55.922 | -120.550 | 2.0 | 1.0 |
| 2020-08-14 | 06:12:54 | 55.925 | -120.548 | 2.0 | 0.3 |
| 2020-08-14 | 06:19:28 | 55.925 | -120.548 | 2.0 | 0.3 |
| 2020-08-14 | 06:22:36 | 55.923 | -120.551 | 2.0 | 1.3 |
| 2020-08-14 | 06:35:20 | 55.924 | -120.550 | 2.0 | 1.1 |
| 2020-08-14 | 08:30:03 | 55.924 | -120.532 | 2.0 | 0.3 |
| 2020-08-14 | 15:35:48 | 55.922 | -120.550 | 2.0 | 1.1 |
| 2020-08-14 | 15:38:34 | 55.925 | -120.550 | 2.0 | 0.6 |
| 2020-08-14 | 15:44:54 | 55.924 | -120.552 | 2.0 | 1.1 |
| 2020-08-14 | 15:57:33 | 55.920 | -120.551 | 2.0 | 1.3 |
| 2020-08-14 | 19:06:17 | 55.922 | -120.553 | 2.0 | 0.4 |
| 2020-08-15 | 03:08:00 | 55.919 | -120.537 | 2.0 | 0.3 |
| 2020-08-15 | 03:45:23 | 55.920 | -120.539 | 2.0 | 0.2 |
| 2020-08-15 | 04:00:07 | 55.924 | -120.539 | 2.0 | 0.2 |
| 2020-08-15 | 04:00:33 | 55.928 | -120.537 | 2.0 | 0.0 |
| 2020-08-15 | 05:53:06 | 56.022 | -120.685 | 2.2 | 0.2 |
| 2020-08-15 | 08:01:32 | 55.919 | -120.534 | 2.0 | 0.4 |
| 2020-08-15 | 08:44:51 | 55.921 | -120.535 | 2.0 | 0.3 |
| 2020-08-15 | 09:52:12 | 55.925 | -120.532 | 1.9 | 0.0 |
| 2020-08-15 | 10:03:26 | 55.925 | -120.539 | 2.0 | 0.0 |
| 2020-08-15 | 10:08:52 | 55.926 | -120.533 | 2.0 | 0.0 |
| 2020-08-15 | 10:11:30 | 55.921 | -120.535 | 2.0 | 0.0 |
| 2020-08-15 | 11:22:16 | 55.926 | -120.546 | 2.0 | 0.3 |
| 2020-08-15 | 11:32:02 | 55.923 | -120.551 | 2.0 | 1.3 |
| 2020-08-15 | 11:44:32 | 55.923 | -120.549 | 2.0 | 1.3 |
| 2020-08-15 | 12:16:36 | 55.927 | -120.559 | 2.1 | 0.2 |
| 2020-08-15 | 17:30:39 | 55.925 | -120.547 | 1.9 | 0.2 |
| 2020-08-15 | 17:32:41 | 55.920 | -120.557 | 2.0 | 0.3 |
| 2020-08-15 | 19:03:18 | 55.904 | -120.551 | 3.3 | 0.4 |
| 2020-08-15 | 19:21:28 | 55.919 | -120.537 | 2.0 | 0.7 |
| 2020-08-15 | 19:31:36 | 55.922 | -120.539 | 2.0 | 0.2 |
| 2020-08-15 | 19:37:31 | 55.922 | -120.540 | 2.0 | 0.8 |
| 2020-08-15 | 19:44:07 | 55.925 | -120.537 | 2.0 | 0.1 |
| 2020-08-15 | 19:47:46 | 56.038 | -120.796 | 1.5 | 0.8 |
| 2020-08-15 | 19:48:12 | 55.919 | -120.539 | 2.0 | 0.6 |
| 2020-08-15 | 19:49:36 | 55.923 | -120.538 | 2.0 | 0.5 |
| 2020-08-16 | 07:29:24 | 56.037 | -120.714 | 2.0 | 0.4 |
| 2020-08-16 | 09:06:02 | 55.918 | -120.547 | 2.0 | 0.2 |

Induced Seismicity Monitoring Project (ISMP): March 14, 2020 – May 1, 2021 Report

| | | | | | |
|------------|----------|--------|----------|-----|-----|
| 2020-08-16 | 09:43:05 | 55.927 | -120.537 | 2.0 | 0.0 |
| 2020-08-16 | 10:28:51 | 55.922 | -120.535 | 2.0 | 0.1 |
| 2020-08-16 | 10:32:36 | 55.921 | -120.539 | 2.0 | 0.7 |
| 2020-08-16 | 12:15:57 | 55.914 | -120.543 | 2.0 | 0.4 |
| 2020-08-16 | 12:45:34 | 55.918 | -120.545 | 2.0 | 0.3 |
| 2020-08-16 | 12:57:32 | 55.917 | -120.542 | 2.0 | 0.5 |
| 2020-08-16 | 13:22:39 | 55.920 | -120.543 | 2.0 | 0.3 |
| 2020-08-16 | 13:25:38 | 55.917 | -120.545 | 2.0 | 0.5 |
| 2020-08-16 | 13:30:01 | 55.915 | -120.546 | 2.0 | 1.6 |
| 2020-08-16 | 13:59:01 | 55.916 | -120.548 | 2.0 | 1.1 |
| 2020-08-16 | 14:14:07 | 55.922 | -120.541 | 3.7 | 0.2 |
| 2020-08-16 | 14:25:53 | 55.921 | -120.543 | 2.0 | 0.1 |
| 2020-08-16 | 14:26:13 | 55.918 | -120.543 | 2.0 | 0.1 |
| 2020-08-16 | 14:53:17 | 55.920 | -120.541 | 1.6 | 0.2 |
| 2020-08-16 | 14:53:31 | 55.921 | -120.545 | 2.1 | 0.2 |
| 2020-08-16 | 15:13:20 | 55.923 | -120.547 | 2.0 | 0.3 |
| 2020-08-16 | 15:15:02 | 55.921 | -120.549 | 2.0 | 0.6 |
| 2020-08-16 | 15:17:58 | 55.922 | -120.547 | 2.0 | 0.6 |
| 2020-08-16 | 15:30:20 | 55.923 | -120.545 | 2.0 | 0.3 |
| 2020-08-16 | 15:33:35 | 55.922 | -120.539 | 2.0 | 0.7 |
| 2020-08-16 | 15:34:21 | 55.923 | -120.548 | 2.0 | 0.3 |
| 2020-08-16 | 15:42:29 | 55.926 | -120.548 | 2.0 | 0.1 |
| 2020-08-16 | 15:43:41 | 55.920 | -120.547 | 2.0 | 0.4 |
| 2020-08-16 | 16:34:02 | 55.921 | -120.542 | 2.0 | 1.0 |
| 2020-08-16 | 16:38:04 | 55.922 | -120.541 | 2.0 | 0.7 |
| 2020-08-16 | 16:44:01 | 55.923 | -120.543 | 2.0 | 1.0 |
| 2020-08-16 | 16:53:58 | 55.925 | -120.539 | 2.0 | 0.2 |
| 2020-08-16 | 16:57:25 | 55.923 | -120.541 | 2.0 | 0.6 |
| 2020-08-16 | 19:35:49 | 55.922 | -120.538 | 2.0 | 0.7 |
| 2020-08-16 | 19:53:53 | 55.920 | -120.537 | 2.0 | 0.7 |
| 2020-08-16 | 20:28:56 | 55.922 | -120.534 | 2.0 | 0.5 |
| 2020-08-16 | 20:31:49 | 55.920 | -120.535 | 2.0 | 0.8 |
| 2020-08-16 | 20:36:31 | 55.921 | -120.535 | 2.0 | 0.9 |
| 2020-08-16 | 20:37:54 | 55.922 | -120.535 | 2.0 | 0.5 |
| 2020-08-16 | 22:06:43 | 55.924 | -120.534 | 2.0 | 0.7 |
| 2020-08-16 | 22:49:28 | 55.913 | -120.550 | 2.0 | 0.9 |
| 2020-08-16 | 22:55:57 | 55.913 | -120.551 | 2.0 | 0.5 |
| 2020-08-16 | 22:58:08 | 55.924 | -120.556 | 2.0 | 0.3 |
| 2020-08-16 | 22:58:29 | 55.915 | -120.551 | 2.0 | 1.2 |

Induced Seismicity Monitoring Project (ISMP): March 14, 2020 – May 1, 2021 Report

| | | | | | |
|------------|----------|--------|----------|-----|------|
| 2020-08-16 | 23:00:09 | 55.926 | -120.543 | 2.0 | 0.7 |
| 2020-08-16 | 23:00:45 | 55.920 | -120.543 | 2.3 | 0.6 |
| 2020-08-16 | 23:01:28 | 55.923 | -120.539 | 2.0 | 0.7 |
| 2020-08-16 | 23:10:58 | 55.925 | -120.537 | 2.0 | 0.4 |
| 2020-08-16 | 23:18:48 | 55.919 | -120.551 | 2.0 | 0.9 |
| 2020-08-16 | 23:27:02 | 55.917 | -120.556 | 2.6 | 0.9 |
| 2020-08-16 | 23:31:20 | 55.926 | -120.538 | 2.0 | 0.2 |
| 2020-08-16 | 23:52:56 | 55.915 | -120.554 | 2.0 | 1.1 |
| 2020-08-17 | 00:29:25 | 55.914 | -120.553 | 2.2 | 1.1 |
| 2020-08-17 | 00:50:49 | 55.912 | -120.553 | 2.1 | 0.3 |
| 2020-08-17 | 01:30:03 | 55.913 | -120.551 | 2.4 | 0.7 |
| 2020-08-17 | 01:53:58 | 55.922 | -120.548 | 2.0 | 0.6 |
| 2020-08-17 | 02:05:05 | 55.913 | -120.547 | 2.0 | 0.0 |
| 2020-08-17 | 02:10:23 | 55.926 | -120.543 | 1.3 | 0.1 |
| 2020-08-17 | 02:45:26 | 55.923 | -120.537 | 2.0 | 0.4 |
| 2020-08-17 | 02:47:33 | 56.018 | -120.670 | 2.0 | 0.3 |
| 2020-08-17 | 02:56:53 | 55.918 | -120.547 | 2.0 | 0.0 |
| 2020-08-17 | 03:07:54 | 55.920 | -120.539 | 2.0 | 0.6 |
| 2020-08-17 | 03:30:57 | 55.910 | -120.549 | 2.0 | 0.3 |
| 2020-08-17 | 03:32:04 | 55.914 | -120.549 | 2.0 | 0.6 |
| 2020-08-17 | 03:36:21 | 55.918 | -120.530 | 1.5 | 0.3 |
| 2020-08-17 | 04:26:06 | 55.910 | -120.549 | 2.4 | 0.3 |
| 2020-08-17 | 05:12:37 | 55.918 | -120.551 | 3.0 | 0.2 |
| 2020-08-17 | 05:21:18 | 55.917 | -120.547 | 2.0 | 1.4 |
| 2020-08-17 | 05:22:48 | 55.915 | -120.545 | 2.0 | 0.3 |
| 2020-08-17 | 05:31:19 | 55.920 | -120.548 | 2.0 | 1.3 |
| 2020-08-17 | 05:38:42 | 55.915 | -120.548 | 2.0 | 0.8 |
| 2020-08-17 | 05:48:45 | 55.909 | -120.553 | 2.3 | 0.4 |
| 2020-08-17 | 05:55:08 | 55.917 | -120.548 | 2.0 | 1.5 |
| 2020-08-17 | 05:58:10 | 55.917 | -120.547 | 2.0 | 0.6 |
| 2020-08-17 | 06:03:37 | 55.917 | -120.548 | 2.0 | 1.2 |
| 2020-08-17 | 06:11:06 | 55.920 | -120.541 | 2.0 | -0.1 |
| 2020-08-17 | 06:15:42 | 55.927 | -120.541 | 2.0 | 0.1 |
| 2020-08-17 | 06:26:43 | 55.920 | -120.545 | 2.0 | 0.2 |
| 2020-08-17 | 06:28:26 | 55.920 | -120.551 | 2.0 | 0.4 |
| 2020-08-17 | 06:38:03 | 55.923 | -120.541 | 2.0 | 0.2 |
| 2020-08-17 | 06:51:37 | 55.927 | -120.544 | 1.7 | 0.3 |
| 2020-08-17 | 06:59:46 | 55.927 | -120.539 | 2.0 | 0.0 |
| 2020-08-17 | 07:54:56 | 55.921 | -120.547 | 1.4 | 0.2 |

Induced Seismicity Monitoring Project (ISMP): March 14, 2020 – May 1, 2021 Report

| | | | | | |
|------------|----------|--------|----------|-----|-----|
| 2020-08-17 | 08:02:29 | 55.916 | -120.554 | 2.0 | 0.9 |
| 2020-08-17 | 08:14:05 | 55.917 | -120.555 | 2.0 | 0.8 |
| 2020-08-17 | 08:43:11 | 55.914 | -120.551 | 2.0 | 0.5 |
| 2020-08-17 | 08:51:36 | 55.918 | -120.551 | 2.0 | 0.1 |
| 2020-08-17 | 09:34:34 | 55.913 | -120.554 | 2.0 | 0.6 |
| 2020-08-17 | 09:37:22 | 55.915 | -120.545 | 2.2 | 0.4 |
| 2020-08-17 | 10:26:21 | 55.906 | -120.542 | 2.0 | 0.0 |
| 2020-08-17 | 11:08:53 | 55.920 | -120.541 | 2.0 | 0.3 |
| 2020-08-17 | 11:13:29 | 55.916 | -120.548 | 2.0 | 1.9 |
| 2020-08-17 | 11:49:31 | 55.914 | -120.553 | 2.5 | 0.3 |
| 2020-08-17 | 11:53:50 | 55.925 | -120.537 | 2.0 | 0.1 |
| 2020-08-17 | 12:39:04 | 55.921 | -120.533 | 2.0 | 0.6 |
| 2020-08-17 | 12:42:55 | 55.921 | -120.539 | 2.0 | 0.3 |
| 2020-08-17 | 12:47:27 | 55.929 | -120.533 | 2.0 | 0.2 |
| 2020-08-17 | 13:06:27 | 55.921 | -120.533 | 2.0 | 0.5 |
| 2020-08-17 | 13:14:37 | 55.922 | -120.531 | 2.0 | 0.3 |
| 2020-08-17 | 13:23:07 | 55.921 | -120.535 | 2.0 | 0.2 |
| 2020-08-17 | 14:52:45 | 55.917 | -120.550 | 2.0 | 0.5 |
| 2020-08-17 | 15:13:45 | 55.918 | -120.549 | 2.0 | 1.1 |
| 2020-08-17 | 15:15:04 | 55.921 | -120.535 | 2.0 | 0.6 |
| 2020-08-17 | 15:18:16 | 55.918 | -120.549 | 2.0 | 0.9 |
| 2020-08-17 | 15:25:46 | 55.916 | -120.547 | 2.0 | 0.9 |
| 2020-08-17 | 15:55:29 | 55.917 | -120.551 | 2.5 | 0.4 |
| 2020-08-17 | 18:14:35 | 55.927 | -120.543 | 2.0 | 0.3 |
| 2020-08-17 | 18:37:07 | 55.923 | -120.533 | 1.7 | 0.3 |
| 2020-08-17 | 18:38:46 | 55.924 | -120.537 | 2.0 | 0.6 |
| 2020-08-17 | 18:57:20 | 55.923 | -120.536 | 2.0 | 0.7 |
| 2020-08-17 | 19:01:06 | 55.923 | -120.541 | 2.0 | 1.4 |
| 2020-08-17 | 19:11:00 | 55.923 | -120.535 | 2.0 | 0.8 |
| 2020-08-17 | 19:11:59 | 55.925 | -120.542 | 2.0 | 0.6 |
| 2020-08-17 | 19:35:59 | 55.923 | -120.539 | 2.0 | 0.5 |
| 2020-08-17 | 19:50:49 | 55.923 | -120.543 | 2.0 | 1.0 |
| 2020-08-17 | 19:58:14 | 55.922 | -120.536 | 2.0 | 0.9 |
| 2020-08-17 | 20:00:41 | 55.922 | -120.534 | 2.0 | 0.4 |
| 2020-08-17 | 21:23:29 | 55.916 | -120.552 | 2.0 | 1.0 |
| 2020-08-17 | 21:24:15 | 55.922 | -120.543 | 2.0 | 2.0 |
| 2020-08-17 | 21:25:39 | 55.923 | -120.542 | 2.0 | 1.0 |
| 2020-08-17 | 21:26:40 | 55.916 | -120.554 | 2.0 | 0.8 |
| 2020-08-17 | 21:28:25 | 55.913 | -120.553 | 2.0 | 1.1 |

Induced Seismicity Monitoring Project (ISMP): March 14, 2020 – May 1, 2021 Report

| | | | | | |
|------------|----------|--------|----------|-----|------|
| 2020-08-17 | 21:52:55 | 55.911 | -120.549 | 1.7 | 0.3 |
| 2020-08-17 | 21:53:01 | 55.915 | -120.554 | 2.0 | 0.8 |
| 2020-08-17 | 21:56:55 | 55.913 | -120.553 | 2.5 | 1.1 |
| 2020-08-17 | 23:01:03 | 55.911 | -120.554 | 2.0 | 0.5 |
| 2020-08-17 | 23:04:25 | 55.916 | -120.549 | 1.6 | 0.5 |
| 2020-08-17 | 23:49:39 | 56.017 | -120.674 | 2.0 | 0.9 |
| 2020-08-18 | 00:30:18 | 55.924 | -120.546 | 2.0 | 0.5 |
| 2020-08-18 | 00:50:37 | 55.919 | -120.547 | 2.0 | 0.5 |
| 2020-08-18 | 00:53:03 | 55.926 | -120.552 | 2.0 | 0.3 |
| 2020-08-18 | 00:55:58 | 55.924 | -120.550 | 2.0 | 0.5 |
| 2020-08-18 | 01:08:46 | 55.915 | -120.545 | 2.0 | 0.6 |
| 2020-08-18 | 01:10:16 | 55.918 | -120.549 | 2.0 | 1.0 |
| 2020-08-18 | 01:11:56 | 55.921 | -120.548 | 2.0 | 0.7 |
| 2020-08-18 | 01:12:47 | 55.921 | -120.550 | 2.0 | 0.6 |
| 2020-08-18 | 01:15:14 | 55.921 | -120.549 | 2.0 | 0.7 |
| 2020-08-18 | 01:19:28 | 55.922 | -120.545 | 2.0 | 0.4 |
| 2020-08-18 | 03:18:04 | 55.924 | -120.543 | 2.0 | 0.3 |
| 2020-08-18 | 06:00:51 | 55.933 | -120.526 | 4.0 | 0.1 |
| 2020-08-18 | 06:09:03 | 55.924 | -120.543 | 2.0 | 0.7 |
| 2020-08-18 | 06:40:30 | 55.921 | -120.543 | 2.0 | 1.1 |
| 2020-08-18 | 06:45:28 | 55.919 | -120.535 | 2.0 | 0.5 |
| 2020-08-18 | 06:48:23 | 55.919 | -120.533 | 2.0 | 0.6 |
| 2020-08-18 | 06:53:16 | 55.925 | -120.548 | 2.0 | -0.1 |
| 2020-08-18 | 06:53:44 | 55.921 | -120.535 | 2.0 | 0.3 |
| 2020-08-18 | 06:54:58 | 55.924 | -120.537 | 2.0 | 0.0 |
| 2020-08-18 | 06:55:09 | 55.924 | -120.550 | 2.0 | 0.4 |
| 2020-08-18 | 07:04:26 | 55.920 | -120.535 | 2.0 | 0.6 |
| 2020-08-18 | 07:37:52 | 55.921 | -120.537 | 2.0 | 0.2 |
| 2020-08-18 | 07:55:04 | 55.919 | -120.551 | 2.0 | 1.2 |
| 2020-08-18 | 07:55:36 | 55.921 | -120.547 | 2.0 | 0.2 |
| 2020-08-18 | 08:56:00 | 55.919 | -120.554 | 2.0 | -0.1 |
| 2020-08-18 | 09:04:33 | 55.923 | -120.539 | 2.0 | 0.0 |
| 2020-08-18 | 09:19:08 | 55.915 | -120.555 | 2.0 | 0.9 |
| 2020-08-18 | 09:20:00 | 55.920 | -120.552 | 2.0 | 0.1 |
| 2020-08-18 | 09:28:16 | 55.916 | -120.555 | 2.0 | 0.4 |
| 2020-08-18 | 09:36:38 | 55.917 | -120.554 | 2.0 | 1.1 |
| 2020-08-18 | 09:41:24 | 55.912 | -120.554 | 2.5 | 0.3 |
| 2020-08-18 | 10:20:47 | 55.923 | -120.537 | 2.0 | 0.2 |
| 2020-08-18 | 10:26:23 | 55.925 | -120.539 | 2.0 | 0.2 |

Induced Seismicity Monitoring Project (ISMP): March 14, 2020 – May 1, 2021 Report

| | | | | | |
|------------|----------|--------|----------|-----|------|
| 2020-08-18 | 10:30:32 | 55.922 | -120.537 | 1.8 | 0.2 |
| 2020-08-18 | 10:35:21 | 55.920 | -120.538 | 2.0 | 0.3 |
| 2020-08-18 | 10:43:43 | 55.925 | -120.537 | 1.7 | 0.1 |
| 2020-08-18 | 10:48:55 | 55.916 | -120.541 | 2.0 | 0.3 |
| 2020-08-18 | 11:21:45 | 55.927 | -120.543 | 2.0 | -0.1 |
| 2020-08-18 | 12:19:00 | 55.928 | -120.543 | 2.0 | 0.1 |
| 2020-08-18 | 12:23:45 | 55.926 | -120.543 | 2.0 | 0.3 |
| 2020-08-18 | 12:26:41 | 55.923 | -120.543 | 2.0 | 0.6 |
| 2020-08-18 | 12:28:40 | 55.925 | -120.541 | 2.0 | 0.1 |
| 2020-08-18 | 12:29:38 | 55.924 | -120.541 | 2.0 | 0.4 |
| 2020-08-18 | 12:30:35 | 55.927 | -120.543 | 2.0 | 0.1 |
| 2020-08-18 | 12:31:46 | 55.924 | -120.539 | 1.9 | 0.3 |
| 2020-08-18 | 12:32:57 | 55.925 | -120.541 | 2.0 | 0.4 |
| 2020-08-18 | 12:34:12 | 55.923 | -120.540 | 2.0 | 0.6 |
| 2020-08-18 | 12:35:29 | 55.923 | -120.545 | 2.0 | 0.2 |
| 2020-08-18 | 12:36:50 | 55.924 | -120.542 | 2.0 | 0.4 |
| 2020-08-18 | 12:38:50 | 55.925 | -120.540 | 2.0 | 0.5 |
| 2020-08-18 | 12:41:12 | 55.924 | -120.541 | 2.0 | 0.2 |
| 2020-08-18 | 12:42:16 | 55.923 | -120.542 | 2.0 | 0.8 |
| 2020-08-18 | 12:44:58 | 55.922 | -120.543 | 2.0 | 0.7 |
| 2020-08-18 | 12:46:36 | 55.923 | -120.543 | 2.0 | 0.4 |
| 2020-08-18 | 12:48:28 | 55.926 | -120.543 | 2.0 | 0.7 |
| 2020-08-18 | 12:51:17 | 55.923 | -120.542 | 2.0 | 0.5 |
| 2020-08-18 | 12:52:27 | 55.924 | -120.542 | 2.0 | 0.5 |
| 2020-08-18 | 12:54:40 | 55.923 | -120.543 | 2.0 | 1.0 |
| 2020-08-18 | 13:00:36 | 55.923 | -120.541 | 2.0 | 0.7 |
| 2020-08-18 | 13:03:36 | 55.926 | -120.546 | 2.0 | 0.4 |
| 2020-08-18 | 13:07:54 | 55.923 | -120.541 | 2.0 | 0.8 |
| 2020-08-18 | 13:15:11 | 55.924 | -120.544 | 2.0 | 0.6 |
| 2020-08-18 | 13:15:51 | 56.031 | -120.691 | 1.6 | 1.6 |
| 2020-08-18 | 13:29:13 | 55.925 | -120.541 | 2.0 | 0.4 |
| 2020-08-18 | 13:38:10 | 55.925 | -120.544 | 2.0 | 0.6 |
| 2020-08-18 | 14:04:22 | 55.922 | -120.532 | 2.0 | 0.9 |
| 2020-08-18 | 14:04:55 | 56.082 | -121.014 | 1.9 | 1.4 |
| 2020-08-18 | 15:53:51 | 55.924 | -120.550 | 2.0 | 0.4 |
| 2020-08-18 | 15:56:59 | 55.918 | -120.545 | 2.0 | 0.4 |
| 2020-08-18 | 18:08:48 | 55.922 | -120.550 | 2.0 | 0.5 |
| 2020-08-18 | 18:27:23 | 55.921 | -120.549 | 2.0 | 0.8 |
| 2020-08-18 | 18:29:54 | 55.925 | -120.552 | 2.0 | 0.5 |

Induced Seismicity Monitoring Project (ISMP): March 14, 2020 – May 1, 2021 Report

| | | | | | |
|------------|----------|--------|----------|-----|-----|
| 2020-08-18 | 18:34:42 | 55.919 | -120.549 | 2.0 | 0.7 |
| 2020-08-18 | 18:35:00 | 55.919 | -120.549 | 2.0 | 0.7 |
| 2020-08-18 | 18:42:17 | 55.921 | -120.552 | 2.0 | 0.7 |
| 2020-08-18 | 18:46:04 | 55.927 | -120.550 | 2.0 | 0.3 |
| 2020-08-18 | 18:49:35 | 55.925 | -120.548 | 2.0 | 0.3 |
| 2020-08-18 | 18:53:25 | 55.921 | -120.549 | 2.0 | 0.8 |
| 2020-08-18 | 18:56:56 | 55.922 | -120.552 | 2.0 | 0.9 |
| 2020-08-18 | 22:52:16 | 55.913 | -120.545 | 1.7 | 0.5 |
| 2020-08-19 | 01:05:00 | 55.925 | -120.548 | 2.0 | 0.7 |
| 2020-08-19 | 01:07:39 | 55.921 | -120.543 | 1.9 | 0.7 |
| 2020-08-19 | 01:09:05 | 55.922 | -120.548 | 2.0 | 0.4 |
| 2020-08-19 | 01:11:34 | 55.926 | -120.548 | 2.0 | 0.7 |
| 2020-08-19 | 01:14:54 | 55.923 | -120.549 | 2.0 | 1.7 |
| 2020-08-19 | 01:22:48 | 55.925 | -120.551 | 2.0 | 1.7 |
| 2020-08-19 | 01:38:13 | 55.922 | -120.548 | 2.0 | 1.2 |
| 2020-08-19 | 01:49:11 | 55.925 | -120.550 | 2.0 | 1.9 |
| 2020-08-19 | 02:02:00 | 55.922 | -120.548 | 2.0 | 0.9 |
| 2020-08-19 | 02:11:19 | 55.926 | -120.553 | 2.0 | 0.3 |
| 2020-08-19 | 02:20:26 | 55.926 | -120.548 | 2.0 | 0.6 |
| 2020-08-19 | 02:30:18 | 55.928 | -120.552 | 2.0 | 0.5 |
| 2020-08-19 | 02:37:27 | 55.924 | -120.552 | 2.0 | 1.1 |
| 2020-08-19 | 02:38:20 | 55.924 | -120.549 | 2.0 | 0.8 |
| 2020-08-19 | 02:41:02 | 55.922 | -120.550 | 2.0 | 2.1 |
| 2020-08-19 | 02:49:36 | 55.922 | -120.554 | 2.0 | 0.9 |
| 2020-08-19 | 03:01:23 | 55.922 | -120.551 | 2.0 | 0.8 |
| 2020-08-19 | 03:31:45 | 55.924 | -120.553 | 2.0 | 1.4 |
| 2020-08-19 | 03:43:00 | 55.924 | -120.548 | 2.0 | 0.4 |
| 2020-08-19 | 04:04:21 | 55.924 | -120.543 | 2.0 | 0.4 |
| 2020-08-19 | 04:06:22 | 55.923 | -120.543 | 2.0 | 1.2 |
| 2020-08-19 | 04:09:19 | 55.922 | -120.543 | 2.0 | 0.8 |
| 2020-08-19 | 04:11:04 | 55.924 | -120.543 | 2.0 | 1.1 |
| 2020-08-19 | 04:14:16 | 55.924 | -120.541 | 2.0 | 1.3 |
| 2020-08-19 | 04:18:12 | 55.925 | -120.542 | 2.0 | 0.9 |
| 2020-08-19 | 04:22:33 | 55.928 | -120.546 | 2.0 | 0.1 |
| 2020-08-19 | 04:25:35 | 55.924 | -120.543 | 2.0 | 1.2 |
| 2020-08-19 | 04:37:01 | 55.922 | -120.539 | 2.0 | 0.1 |
| 2020-08-19 | 04:46:17 | 55.924 | -120.544 | 2.0 | 1.4 |
| 2020-08-19 | 05:54:37 | 55.919 | -120.544 | 1.7 | 0.1 |
| 2020-08-19 | 05:59:09 | 55.918 | -120.543 | 1.7 | 0.1 |

Induced Seismicity Monitoring Project (ISMP): March 14, 2020 – May 1, 2021 Report

| | | | | | |
|------------|----------|--------|----------|-----|------|
| 2020-08-19 | 06:09:51 | 55.916 | -120.552 | 2.0 | 0.8 |
| 2020-08-19 | 06:10:13 | 55.922 | -120.552 | 2.0 | 0.1 |
| 2020-08-19 | 06:14:52 | 55.921 | -120.545 | 1.8 | 0.4 |
| 2020-08-19 | 06:17:17 | 55.922 | -120.545 | 2.0 | 0.9 |
| 2020-08-19 | 06:22:11 | 55.995 | -120.648 | 1.6 | 0.1 |
| 2020-08-19 | 06:40:39 | 55.918 | -120.552 | 2.0 | 1.0 |
| 2020-08-19 | 06:42:58 | 55.922 | -120.548 | 1.7 | -0.1 |
| 2020-08-19 | 07:00:24 | 55.922 | -120.545 | 1.5 | 0.1 |
| 2020-08-19 | 07:01:11 | 55.923 | -120.547 | 2.0 | 0.1 |
| 2020-08-19 | 07:40:23 | 55.917 | -120.547 | 2.0 | 0.1 |
| 2020-08-19 | 07:52:27 | 55.916 | -120.551 | 2.0 | 0.2 |
| 2020-08-19 | 08:02:11 | 55.918 | -120.554 | 2.0 | 0.8 |
| 2020-08-19 | 08:39:58 | 55.917 | -120.551 | 2.0 | 0.8 |
| 2020-08-19 | 09:12:44 | 55.920 | -120.554 | 2.0 | 1.2 |
| 2020-08-19 | 10:25:41 | 55.917 | -120.550 | 2.0 | 0.8 |
| 2020-08-19 | 10:53:44 | 55.927 | -120.537 | 1.9 | 0.1 |
| 2020-08-19 | 11:16:03 | 55.926 | -120.542 | 2.0 | 0.3 |
| 2020-08-19 | 11:26:55 | 55.927 | -120.541 | 2.0 | 0.2 |
| 2020-08-19 | 11:30:27 | 55.927 | -120.537 | 2.0 | 0.2 |
| 2020-08-19 | 12:32:21 | 55.919 | -120.550 | 2.0 | 0.7 |
| 2020-08-19 | 13:13:52 | 55.920 | -120.551 | 2.0 | 0.7 |
| 2020-08-19 | 13:50:34 | 55.921 | -120.552 | 2.1 | 0.6 |
| 2020-08-19 | 13:54:54 | 55.926 | -120.547 | 2.0 | 0.6 |
| 2020-08-19 | 13:58:40 | 55.928 | -120.546 | 2.0 | 0.4 |
| 2020-08-19 | 15:54:57 | 55.920 | -120.547 | 2.0 | 1.0 |
| 2020-08-19 | 17:57:54 | 55.917 | -120.550 | 2.4 | 1.3 |
| 2020-08-19 | 18:22:33 | 55.911 | -120.556 | 2.2 | 1.1 |
| 2020-08-19 | 21:08:00 | 55.924 | -120.547 | 2.0 | 1.2 |
| 2020-08-19 | 21:09:27 | 55.926 | -120.544 | 2.0 | 0.9 |
| 2020-08-19 | 21:14:59 | 55.923 | -120.547 | 2.0 | 0.6 |
| 2020-08-19 | 21:18:10 | 55.927 | -120.545 | 2.0 | 0.6 |
| 2020-08-19 | 21:19:13 | 55.928 | -120.546 | 2.0 | 0.7 |
| 2020-08-19 | 21:21:00 | 55.924 | -120.546 | 2.0 | 0.6 |
| 2020-08-19 | 21:21:52 | 55.926 | -120.546 | 2.0 | 0.7 |
| 2020-08-19 | 21:23:25 | 55.925 | -120.544 | 2.0 | 0.7 |
| 2020-08-19 | 21:25:37 | 55.927 | -120.548 | 2.0 | 0.6 |
| 2020-08-19 | 21:26:18 | 55.921 | -120.543 | 2.0 | 0.6 |
| 2020-08-19 | 21:28:38 | 55.926 | -120.547 | 2.0 | 1.7 |
| 2020-08-19 | 21:31:43 | 55.926 | -120.546 | 2.0 | 0.7 |

Induced Seismicity Monitoring Project (ISMP): March 14, 2020 – May 1, 2021 Report

| | | | | | |
|------------|----------|--------|----------|-----|-----|
| 2020-08-19 | 21:37:03 | 55.926 | -120.548 | 2.0 | 0.7 |
| 2020-08-19 | 21:41:21 | 55.922 | -120.545 | 2.0 | 0.4 |
| 2020-08-19 | 21:42:09 | 55.927 | -120.547 | 2.0 | 0.6 |
| 2020-08-19 | 21:44:59 | 55.927 | -120.548 | 2.0 | 0.8 |
| 2020-08-19 | 21:48:02 | 55.926 | -120.544 | 2.0 | 0.5 |
| 2020-08-19 | 21:50:43 | 55.923 | -120.547 | 2.0 | 0.8 |
| 2020-08-19 | 21:51:36 | 55.926 | -120.542 | 2.0 | 0.6 |
| 2020-08-19 | 21:53:31 | 55.928 | -120.545 | 2.0 | 0.2 |
| 2020-08-19 | 21:56:28 | 55.925 | -120.546 | 2.0 | 1.2 |
| 2020-08-19 | 22:00:58 | 55.922 | -120.548 | 2.0 | 0.9 |
| 2020-08-19 | 22:02:09 | 55.924 | -120.541 | 2.0 | 1.2 |
| 2020-08-19 | 22:05:25 | 55.923 | -120.539 | 2.0 | 0.4 |
| 2020-08-19 | 22:08:07 | 55.924 | -120.545 | 2.0 | 1.4 |
| 2020-08-19 | 22:10:49 | 55.924 | -120.543 | 2.0 | 0.4 |
| 2020-08-19 | 22:13:28 | 55.924 | -120.543 | 2.0 | 0.3 |
| 2020-08-19 | 22:18:26 | 55.925 | -120.543 | 2.0 | 0.8 |
| 2020-08-19 | 22:21:55 | 55.928 | -120.545 | 2.0 | 0.4 |
| 2020-08-19 | 23:57:12 | 55.925 | -120.548 | 2.0 | 0.4 |
| 2020-08-22 | 06:48:42 | 56.770 | -121.998 | 7.4 | 1.3 |
| 2020-08-24 | 23:29:41 | 56.736 | -121.893 | 4.2 | 1.0 |
| 2020-08-30 | 09:06:23 | 56.042 | -120.606 | 1.7 | 1.1 |
| 2020-08-30 | 09:59:09 | 55.980 | -120.614 | 0.7 | 0.1 |
| 2020-08-30 | 13:13:11 | 55.972 | -120.628 | 2.0 | 0.5 |
| 2020-08-30 | 14:26:18 | 55.979 | -120.621 | 2.0 | 0.3 |
| 2020-08-30 | 18:30:22 | 55.970 | -120.624 | 2.0 | 0.6 |
| 2020-08-30 | 19:50:44 | 55.972 | -120.627 | 2.0 | 0.6 |
| 2020-08-31 | 04:13:52 | 55.971 | -120.627 | 2.0 | 0.9 |
| 2020-08-31 | 04:51:01 | 56.020 | -120.669 | 2.0 | 0.5 |
| 2020-08-31 | 09:29:20 | 55.983 | -120.609 | 0.9 | 0.2 |
| 2020-08-31 | 10:57:48 | 56.939 | -122.164 | 4.0 | 1.6 |
| 2020-08-31 | 11:06:16 | 55.978 | -120.619 | 2.0 | 0.2 |
| 2020-08-31 | 15:40:28 | 56.026 | -120.773 | 0.9 | 0.6 |
| 2020-08-31 | 21:12:26 | 55.885 | -120.597 | 1.6 | 0.9 |
| 2020-09-01 | 03:22:52 | 55.974 | -120.628 | 2.0 | 1.4 |
| 2020-09-01 | 06:30:56 | 56.012 | -120.638 | 2.1 | 0.7 |
| 2020-09-01 | 06:37:10 | 56.020 | -120.652 | 2.0 | 0.7 |
| 2020-09-01 | 08:37:36 | 55.977 | -120.625 | 2.0 | 1.3 |
| 2020-09-01 | 18:00:42 | 56.020 | -120.721 | 2.0 | 1.6 |
| 2020-09-01 | 18:03:34 | 56.026 | -120.710 | 2.0 | 0.9 |

Induced Seismicity Monitoring Project (ISMP): March 14, 2020 – May 1, 2021 Report

| | | | | | |
|------------|----------|--------|----------|-----|------|
| 2020-09-01 | 18:14:28 | 56.017 | -120.698 | 2.1 | 0.6 |
| 2020-09-01 | 19:13:14 | 56.022 | -120.710 | 1.9 | 0.9 |
| 2020-09-02 | 00:52:18 | 55.980 | -120.625 | 2.0 | 1.7 |
| 2020-09-02 | 01:10:27 | 55.980 | -120.625 | 2.0 | 0.4 |
| 2020-09-02 | 01:11:46 | 55.980 | -120.623 | 2.0 | 0.5 |
| 2020-09-02 | 01:16:22 | 55.979 | -120.623 | 2.0 | 1.4 |
| 2020-09-02 | 01:32:44 | 55.982 | -120.623 | 2.0 | 1.3 |
| 2020-09-02 | 01:48:51 | 55.980 | -120.623 | 2.0 | 1.7 |
| 2020-09-02 | 11:12:17 | 55.983 | -120.625 | 2.0 | 0.2 |
| 2020-09-02 | 11:12:33 | 55.980 | -120.624 | 2.0 | 1.8 |
| 2020-09-02 | 11:30:13 | 56.049 | -120.804 | 2.0 | -0.1 |
| 2020-09-02 | 11:51:30 | 55.982 | -120.623 | 2.0 | 2.0 |
| 2020-09-03 | 01:05:06 | 55.981 | -120.622 | 2.0 | 1.8 |
| 2020-09-03 | 04:18:37 | 55.975 | -120.631 | 2.0 | 0.4 |
| 2020-09-03 | 06:37:45 | 56.046 | -120.782 | 1.9 | 0.5 |
| 2020-09-03 | 10:07:08 | 55.974 | -120.631 | 2.0 | 1.3 |
| 2020-09-03 | 10:19:45 | 56.519 | -123.044 | 0.1 | 1.0 |
| 2020-09-03 | 12:31:56 | 56.009 | -120.656 | 2.0 | 0.2 |
| 2020-09-03 | 12:39:49 | 56.009 | -120.664 | 2.0 | 0.4 |
| 2020-09-03 | 16:17:20 | 55.973 | -120.631 | 2.0 | 1.5 |
| 2020-09-03 | 19:15:13 | 55.982 | -120.628 | 2.0 | 0.7 |
| 2020-09-03 | 19:40:16 | 55.981 | -120.627 | 2.0 | 1.1 |
| 2020-09-03 | 20:20:30 | 55.982 | -120.629 | 2.0 | 2.0 |
| 2020-09-03 | 21:00:44 | 55.981 | -120.629 | 2.0 | 1.2 |
| 2020-09-03 | 22:12:33 | 55.973 | -120.632 | 2.0 | 1.7 |
| 2020-09-04 | 04:13:57 | 55.980 | -120.631 | 2.0 | 0.6 |
| 2020-09-04 | 04:41:31 | 55.980 | -120.629 | 2.0 | 0.5 |
| 2020-09-04 | 07:22:24 | 56.008 | -120.662 | 2.0 | 0.7 |
| 2020-09-04 | 07:24:35 | 56.007 | -120.656 | 1.8 | 0.1 |
| 2020-09-04 | 10:58:46 | 55.981 | -120.629 | 2.0 | 1.7 |
| 2020-09-04 | 12:57:24 | 56.022 | -120.706 | 2.0 | 0.5 |
| 2020-09-04 | 18:11:57 | 55.980 | -120.628 | 2.0 | 1.5 |
| 2020-09-04 | 23:02:40 | 55.981 | -120.631 | 2.0 | 1.6 |
| 2020-09-05 | 07:07:35 | 56.019 | -120.678 | 1.9 | 0.7 |
| 2020-09-05 | 07:16:24 | 55.981 | -120.630 | 2.0 | 2.0 |
| 2020-09-05 | 07:42:19 | 55.984 | -120.631 | 2.0 | 0.4 |
| 2020-09-05 | 08:04:31 | 55.978 | -120.632 | 2.0 | 0.3 |
| 2020-09-05 | 08:58:00 | 55.979 | -120.597 | 1.3 | -0.1 |
| 2020-09-05 | 10:10:38 | 56.019 | -120.714 | 2.0 | 0.6 |

Induced Seismicity Monitoring Project (ISMP): March 14, 2020 – May 1, 2021 Report

| | | | | | |
|------------|----------|--------|----------|-----|------|
| 2020-09-05 | 10:12:33 | 55.970 | -120.540 | 5.2 | -0.1 |
| 2020-09-05 | 10:27:02 | 55.987 | -120.627 | 1.6 | 0.2 |
| 2020-09-05 | 15:54:31 | 55.985 | -120.635 | 2.0 | 1.4 |
| 2020-09-05 | 16:06:43 | 56.785 | -122.100 | 4.1 | 1.8 |
| 2020-09-05 | 16:50:49 | 55.984 | -120.634 | 2.0 | 0.6 |
| 2020-09-06 | 01:41:36 | 55.983 | -120.634 | 2.0 | 0.3 |
| 2020-09-06 | 01:43:19 | 55.986 | -120.632 | 2.0 | 0.3 |
| 2020-09-06 | 01:57:12 | 55.983 | -120.631 | 2.0 | 1.1 |
| 2020-09-06 | 01:59:35 | 55.984 | -120.633 | 2.0 | 1.5 |
| 2020-09-06 | 06:56:34 | 55.986 | -120.633 | 2.0 | 0.2 |
| 2020-09-06 | 12:23:17 | 55.984 | -120.633 | 2.0 | 1.1 |
| 2020-09-06 | 13:19:38 | 55.983 | -120.633 | 2.0 | 1.3 |
| 2020-09-06 | 13:37:11 | 55.984 | -120.635 | 2.0 | 1.5 |
| 2020-09-06 | 14:35:12 | 55.987 | -120.623 | 2.0 | 0.2 |
| 2020-09-06 | 15:50:22 | 55.984 | -120.629 | 2.0 | 0.8 |
| 2020-09-06 | 16:34:49 | 56.014 | -120.674 | 2.0 | 1.8 |
| 2020-09-06 | 16:42:37 | 56.017 | -120.677 | 2.0 | 0.8 |
| 2020-09-06 | 16:54:43 | 56.959 | -122.175 | 7.5 | 1.8 |
| 2020-09-06 | 16:59:01 | 56.962 | -122.142 | 4.1 | 1.3 |
| 2020-09-06 | 17:54:11 | 56.018 | -120.674 | 2.0 | 0.5 |
| 2020-09-06 | 19:22:04 | 55.981 | -120.634 | 2.0 | 1.5 |
| 2020-09-06 | 19:25:00 | 55.983 | -120.634 | 2.0 | 0.3 |
| 2020-09-06 | 19:31:34 | 55.974 | -120.631 | 2.0 | 0.8 |
| 2020-09-06 | 22:26:29 | 55.990 | -120.630 | 1.5 | 0.4 |
| 2020-09-07 | 04:21:15 | 55.994 | -120.630 | 2.0 | 0.1 |
| 2020-09-07 | 04:28:04 | 55.992 | -120.630 | 2.0 | 0.2 |
| 2020-09-07 | 04:36:06 | 56.013 | -120.606 | 0.8 | 0.2 |
| 2020-09-07 | 04:37:52 | 55.993 | -120.617 | 1.9 | 0.3 |
| 2020-09-07 | 10:05:24 | 55.997 | -120.596 | 1.3 | -0.1 |
| 2020-09-08 | 01:34:51 | 55.994 | -120.618 | 2.0 | 0.1 |
| 2020-09-08 | 06:50:15 | 55.966 | -120.884 | 2.2 | 0.4 |
| 2020-09-08 | 06:51:39 | 55.980 | -120.892 | 4.0 | 0.3 |
| 2020-09-08 | 14:16:53 | 56.002 | -120.603 | 1.4 | 0.2 |
| 2020-09-08 | 19:21:18 | 56.079 | -120.990 | 2.0 | 1.2 |
| 2020-09-08 | 19:28:19 | 56.035 | -120.687 | 1.9 | 0.7 |
| 2020-09-09 | 02:35:13 | 55.975 | -120.627 | 2.0 | 2.3 |
| 2020-09-09 | 03:47:06 | 55.975 | -120.627 | 2.0 | 0.1 |
| 2020-09-09 | 03:53:23 | 55.976 | -120.625 | 2.0 | 0.3 |
| 2020-09-09 | 06:18:59 | 56.003 | -120.629 | 0.8 | 0.1 |

Induced Seismicity Monitoring Project (ISMP): March 14, 2020 – May 1, 2021 Report

| | | | | | |
|------------|----------|--------|----------|-----|------|
| 2020-09-09 | 06:48:50 | 56.034 | -120.695 | 1.9 | 0.8 |
| 2020-09-09 | 08:15:37 | 55.985 | -120.632 | 2.0 | 0.4 |
| 2020-09-09 | 08:20:04 | 55.984 | -120.632 | 2.0 | 0.8 |
| 2020-09-09 | 08:26:20 | 55.986 | -120.632 | 2.0 | 0.1 |
| 2020-09-09 | 08:31:22 | 55.986 | -120.633 | 2.0 | 0.1 |
| 2020-09-09 | 08:38:35 | 55.973 | -120.596 | 1.4 | -0.1 |
| 2020-09-09 | 08:46:08 | 55.985 | -120.634 | 2.0 | 1.0 |
| 2020-09-09 | 08:59:49 | 55.985 | -120.633 | 2.0 | 1.4 |
| 2020-09-09 | 09:15:31 | 55.984 | -120.632 | 2.0 | 0.9 |
| 2020-09-09 | 09:32:50 | 55.985 | -120.631 | 2.0 | 1.1 |
| 2020-09-09 | 10:22:45 | 55.982 | -120.634 | 2.0 | 1.0 |
| 2020-09-09 | 10:29:05 | 55.984 | -120.632 | 2.0 | 1.1 |
| 2020-09-09 | 12:37:47 | 55.983 | -120.635 | 2.0 | 0.8 |
| 2020-09-09 | 15:34:19 | 55.893 | -120.377 | 2.0 | 0.4 |
| 2020-09-09 | 15:38:49 | 55.892 | -120.381 | 2.0 | 0.4 |
| 2020-09-09 | 15:38:54 | 55.894 | -120.379 | 1.9 | 0.3 |
| 2020-09-09 | 15:40:29 | 55.892 | -120.381 | 2.0 | 1.0 |
| 2020-09-09 | 15:44:30 | 55.892 | -120.381 | 2.0 | 0.9 |
| 2020-09-09 | 15:48:01 | 55.894 | -120.382 | 2.0 | 1.0 |
| 2020-09-09 | 15:49:02 | 55.893 | -120.377 | 2.0 | 0.2 |
| 2020-09-09 | 15:50:02 | 55.893 | -120.379 | 2.0 | 0.3 |
| 2020-09-09 | 15:51:24 | 55.895 | -120.377 | 2.0 | 0.5 |
| 2020-09-09 | 15:52:25 | 55.892 | -120.381 | 2.0 | 0.7 |
| 2020-09-09 | 15:52:57 | 55.891 | -120.379 | 2.0 | 0.3 |
| 2020-09-09 | 15:53:56 | 55.893 | -120.382 | 2.0 | 1.0 |
| 2020-09-09 | 15:56:48 | 55.892 | -120.379 | 2.0 | 1.5 |
| 2020-09-09 | 15:57:21 | 55.893 | -120.381 | 2.0 | 0.5 |
| 2020-09-09 | 15:58:56 | 55.892 | -120.381 | 2.0 | 0.6 |
| 2020-09-09 | 16:00:03 | 55.895 | -120.379 | 2.0 | 0.3 |
| 2020-09-09 | 16:01:00 | 55.893 | -120.379 | 2.0 | 0.3 |
| 2020-09-09 | 16:01:53 | 55.892 | -120.378 | 2.0 | 0.6 |
| 2020-09-09 | 16:02:25 | 55.893 | -120.380 | 2.0 | 1.4 |
| 2020-09-09 | 16:03:05 | 55.892 | -120.381 | 2.0 | 0.7 |
| 2020-09-09 | 16:04:23 | 55.892 | -120.381 | 2.0 | 0.2 |
| 2020-09-09 | 16:05:07 | 55.893 | -120.380 | 2.0 | 0.2 |
| 2020-09-09 | 16:05:45 | 55.891 | -120.378 | 2.0 | 0.4 |
| 2020-09-09 | 16:07:42 | 55.892 | -120.381 | 2.0 | 0.9 |
| 2020-09-09 | 16:08:28 | 55.889 | -120.378 | 2.0 | 0.9 |
| 2020-09-09 | 16:09:18 | 55.892 | -120.380 | 2.0 | 0.8 |

Induced Seismicity Monitoring Project (ISMP): March 14, 2020 – May 1, 2021 Report

| | | | | | |
|------------|----------|--------|----------|-----|-----|
| 2020-09-09 | 16:10:19 | 55.894 | -120.377 | 1.5 | 0.2 |
| 2020-09-09 | 16:12:23 | 55.892 | -120.378 | 2.0 | 0.7 |
| 2020-09-09 | 16:12:43 | 55.893 | -120.378 | 2.0 | 0.9 |
| 2020-09-09 | 16:13:17 | 55.893 | -120.381 | 2.0 | 2.1 |
| 2020-09-09 | 16:15:40 | 55.892 | -120.383 | 2.0 | 1.0 |
| 2020-09-09 | 16:16:06 | 55.895 | -120.376 | 2.0 | 0.8 |
| 2020-09-09 | 16:16:34 | 55.890 | -120.382 | 2.0 | 0.8 |
| 2020-09-09 | 16:18:50 | 55.894 | -120.381 | 2.0 | 0.9 |
| 2020-09-09 | 16:21:25 | 55.892 | -120.379 | 2.0 | 0.3 |
| 2020-09-09 | 16:22:51 | 55.891 | -120.380 | 2.1 | 0.7 |
| 2020-09-09 | 16:23:11 | 55.893 | -120.377 | 2.0 | 0.7 |
| 2020-09-09 | 16:23:22 | 55.893 | -120.380 | 2.0 | 1.1 |
| 2020-09-09 | 16:24:18 | 55.894 | -120.380 | 2.0 | 1.0 |
| 2020-09-09 | 16:25:49 | 55.893 | -120.379 | 2.0 | 0.5 |
| 2020-09-09 | 16:28:18 | 55.895 | -120.378 | 2.0 | 0.5 |
| 2020-09-09 | 16:28:43 | 55.893 | -120.378 | 2.0 | 0.4 |
| 2020-09-09 | 16:29:39 | 55.891 | -120.378 | 1.9 | 0.3 |
| 2020-09-09 | 16:29:55 | 55.894 | -120.379 | 2.0 | 0.5 |
| 2020-09-09 | 16:31:42 | 55.893 | -120.377 | 2.0 | 0.3 |
| 2020-09-09 | 16:32:40 | 55.893 | -120.379 | 2.0 | 1.2 |
| 2020-09-09 | 16:35:13 | 55.894 | -120.380 | 2.0 | 1.1 |
| 2020-09-09 | 16:37:22 | 55.891 | -120.382 | 2.0 | 2.1 |
| 2020-09-09 | 16:37:40 | 55.893 | -120.382 | 2.0 | 1.4 |
| 2020-09-09 | 16:41:10 | 55.893 | -120.379 | 2.0 | 0.3 |
| 2020-09-09 | 16:42:38 | 55.895 | -120.379 | 1.8 | 0.3 |
| 2020-09-09 | 16:43:01 | 55.893 | -120.379 | 2.0 | 0.5 |
| 2020-09-09 | 16:43:16 | 55.893 | -120.380 | 2.0 | 1.1 |
| 2020-09-09 | 16:44:50 | 55.892 | -120.379 | 2.0 | 0.6 |
| 2020-09-09 | 16:45:45 | 55.892 | -120.380 | 2.0 | 0.5 |
| 2020-09-09 | 16:46:10 | 55.892 | -120.384 | 2.0 | 1.4 |
| 2020-09-09 | 16:46:51 | 55.893 | -120.383 | 2.0 | 1.5 |
| 2020-09-09 | 16:49:25 | 55.893 | -120.379 | 2.0 | 0.5 |
| 2020-09-09 | 16:50:42 | 55.894 | -120.380 | 2.0 | 1.2 |
| 2020-09-09 | 16:51:52 | 55.893 | -120.380 | 2.0 | 1.5 |
| 2020-09-09 | 16:55:49 | 55.893 | -120.379 | 2.0 | 0.5 |
| 2020-09-09 | 16:55:54 | 55.892 | -120.379 | 2.0 | 0.5 |
| 2020-09-09 | 16:56:31 | 55.893 | -120.379 | 2.0 | 1.1 |
| 2020-09-09 | 16:59:28 | 55.893 | -120.381 | 2.0 | 0.9 |
| 2020-09-09 | 16:59:44 | 55.892 | -120.380 | 2.0 | 1.1 |

Induced Seismicity Monitoring Project (ISMP): March 14, 2020 – May 1, 2021 Report

| | | | | | |
|------------|----------|--------|----------|-----|-----|
| 2020-09-09 | 17:01:54 | 55.894 | -120.377 | 2.0 | 0.7 |
| 2020-09-09 | 17:02:48 | 55.894 | -120.379 | 2.0 | 2.0 |
| 2020-09-09 | 17:09:55 | 55.893 | -120.378 | 2.0 | 0.4 |
| 2020-09-09 | 17:14:28 | 55.893 | -120.378 | 2.0 | 0.4 |
| 2020-09-09 | 17:18:06 | 55.892 | -120.381 | 2.0 | 0.6 |
| 2020-09-09 | 17:19:30 | 55.893 | -120.377 | 2.0 | 0.5 |
| 2020-09-09 | 17:20:51 | 55.893 | -120.377 | 2.0 | 0.7 |
| 2020-09-09 | 17:21:22 | 55.892 | -120.380 | 2.0 | 0.4 |
| 2020-09-09 | 17:25:34 | 55.892 | -120.381 | 2.0 | 0.3 |
| 2020-09-09 | 17:27:08 | 55.892 | -120.379 | 2.0 | 0.4 |
| 2020-09-09 | 17:29:18 | 55.893 | -120.378 | 2.0 | 0.8 |
| 2020-09-09 | 17:30:28 | 55.893 | -120.379 | 2.0 | 0.5 |
| 2020-09-09 | 17:31:11 | 55.894 | -120.381 | 2.0 | 0.3 |
| 2020-09-09 | 17:31:48 | 55.892 | -120.379 | 2.0 | 0.6 |
| 2020-09-09 | 17:34:26 | 55.892 | -120.381 | 2.0 | 1.0 |
| 2020-09-09 | 17:35:17 | 55.896 | -120.377 | 2.0 | 1.1 |
| 2020-09-09 | 17:36:49 | 55.893 | -120.381 | 2.0 | 1.2 |
| 2020-09-09 | 17:43:05 | 55.892 | -120.379 | 2.0 | 0.5 |
| 2020-09-09 | 17:47:50 | 55.894 | -120.379 | 2.0 | 0.7 |
| 2020-09-09 | 17:50:45 | 55.896 | -120.379 | 1.4 | 0.2 |
| 2020-09-09 | 17:51:49 | 55.893 | -120.380 | 2.0 | 1.3 |
| 2020-09-09 | 17:53:50 | 55.892 | -120.381 | 2.0 | 2.4 |
| 2020-09-09 | 18:01:21 | 55.893 | -120.378 | 2.0 | 1.2 |
| 2020-09-09 | 18:03:19 | 55.895 | -120.382 | 1.8 | 0.4 |
| 2020-09-09 | 18:07:00 | 55.894 | -120.377 | 2.0 | 0.2 |
| 2020-09-09 | 18:10:29 | 55.892 | -120.376 | 2.0 | 0.3 |
| 2020-09-09 | 18:10:38 | 55.893 | -120.377 | 2.0 | 0.5 |
| 2020-09-09 | 18:10:44 | 55.892 | -120.379 | 2.0 | 0.5 |
| 2020-09-09 | 18:11:30 | 55.893 | -120.379 | 2.0 | 1.2 |
| 2020-09-09 | 18:11:44 | 55.893 | -120.380 | 2.0 | 1.0 |
| 2020-09-09 | 18:13:48 | 55.892 | -120.382 | 2.0 | 0.5 |
| 2020-09-09 | 18:16:58 | 55.894 | -120.379 | 2.0 | 0.4 |
| 2020-09-09 | 18:17:56 | 55.892 | -120.382 | 2.0 | 2.4 |
| 2020-09-09 | 18:18:55 | 55.892 | -120.381 | 2.0 | 0.9 |
| 2020-09-09 | 18:20:23 | 55.894 | -120.382 | 2.0 | 0.4 |
| 2020-09-09 | 18:24:02 | 55.894 | -120.377 | 2.0 | 1.1 |
| 2020-09-09 | 18:29:25 | 55.894 | -120.381 | 2.0 | 0.2 |
| 2020-09-09 | 18:29:48 | 55.893 | -120.381 | 2.0 | 0.9 |
| 2020-09-09 | 18:32:32 | 55.893 | -120.377 | 2.0 | 0.3 |

Induced Seismicity Monitoring Project (ISMP): March 14, 2020 – May 1, 2021 Report

| | | | | | |
|------------|----------|--------|----------|-----|-----|
| 2020-09-09 | 18:35:52 | 55.894 | -120.378 | 2.0 | 0.2 |
| 2020-09-09 | 18:37:40 | 55.893 | -120.377 | 2.0 | 0.6 |
| 2020-09-09 | 18:41:47 | 55.893 | -120.378 | 2.0 | 1.6 |
| 2020-09-09 | 18:43:27 | 55.894 | -120.377 | 2.0 | 1.0 |
| 2020-09-09 | 18:49:57 | 55.894 | -120.377 | 1.8 | 0.2 |
| 2020-09-09 | 18:53:37 | 55.895 | -120.377 | 1.9 | 0.2 |
| 2020-09-09 | 18:56:47 | 55.891 | -120.379 | 2.0 | 0.4 |
| 2020-09-09 | 19:02:07 | 55.892 | -120.381 | 1.9 | 0.1 |
| 2020-09-09 | 19:02:26 | 55.894 | -120.379 | 2.0 | 0.8 |
| 2020-09-09 | 19:03:26 | 55.894 | -120.378 | 2.0 | 1.1 |
| 2020-09-09 | 19:07:50 | 56.852 | -122.089 | 0.1 | 2.1 |
| 2020-09-09 | 19:12:06 | 55.894 | -120.377 | 2.0 | 0.3 |
| 2020-09-09 | 19:15:07 | 55.893 | -120.376 | 2.0 | 0.7 |
| 2020-09-09 | 19:22:56 | 55.894 | -120.377 | 2.0 | 0.2 |
| 2020-09-09 | 19:25:48 | 55.893 | -120.379 | 2.0 | 0.4 |
| 2020-09-09 | 19:26:45 | 55.897 | -120.378 | 1.6 | 0.5 |
| 2020-09-09 | 19:27:14 | 55.893 | -120.379 | 2.0 | 1.1 |
| 2020-09-09 | 19:32:57 | 55.896 | -120.379 | 2.0 | 0.4 |
| 2020-09-09 | 19:48:34 | 55.894 | -120.376 | 2.0 | 1.0 |
| 2020-09-09 | 19:49:02 | 55.892 | -120.385 | 2.0 | 0.9 |
| 2020-09-09 | 19:49:58 | 55.891 | -120.385 | 2.0 | 0.7 |
| 2020-09-09 | 19:51:42 | 55.892 | -120.385 | 2.0 | 0.9 |
| 2020-09-09 | 19:53:01 | 55.894 | -120.383 | 2.0 | 0.6 |
| 2020-09-09 | 19:53:46 | 55.892 | -120.387 | 1.9 | 0.6 |
| 2020-09-09 | 19:57:17 | 55.891 | -120.384 | 2.0 | 0.6 |
| 2020-09-09 | 20:09:03 | 55.895 | -120.381 | 2.0 | 0.6 |
| 2020-09-09 | 20:09:18 | 55.894 | -120.381 | 2.0 | 0.3 |
| 2020-09-09 | 20:15:31 | 55.893 | -120.377 | 2.0 | 1.0 |
| 2020-09-09 | 20:16:37 | 55.892 | -120.385 | 2.0 | 1.4 |
| 2020-09-09 | 20:16:54 | 55.893 | -120.384 | 2.0 | 0.8 |
| 2020-09-09 | 20:18:03 | 55.893 | -120.385 | 2.0 | 0.8 |
| 2020-09-09 | 20:19:00 | 55.892 | -120.384 | 2.0 | 1.2 |
| 2020-09-09 | 20:20:10 | 55.895 | -120.377 | 2.0 | 1.3 |
| 2020-09-09 | 20:24:58 | 55.891 | -120.386 | 2.0 | 1.2 |
| 2020-09-09 | 20:29:11 | 55.895 | -120.384 | 2.0 | 0.5 |
| 2020-09-09 | 20:32:47 | 55.893 | -120.385 | 2.0 | 0.5 |
| 2020-09-09 | 20:48:01 | 55.894 | -120.381 | 2.0 | 1.1 |
| 2020-09-09 | 20:50:08 | 55.894 | -120.382 | 2.0 | 0.7 |
| 2020-09-09 | 20:50:32 | 55.893 | -120.382 | 2.0 | 1.0 |

Induced Seismicity Monitoring Project (ISMP): March 14, 2020 – May 1, 2021 Report

| | | | | | |
|------------|----------|--------|----------|-----|-----|
| 2020-09-09 | 20:55:44 | 55.894 | -120.382 | 2.0 | 0.8 |
| 2020-09-09 | 21:04:38 | 55.894 | -120.384 | 2.0 | 0.8 |
| 2020-09-09 | 21:11:06 | 55.893 | -120.379 | 2.0 | 0.9 |
| 2020-09-09 | 21:22:18 | 55.892 | -120.381 | 2.0 | 0.6 |
| 2020-09-09 | 21:25:16 | 55.894 | -120.383 | 2.0 | 0.6 |
| 2020-09-09 | 21:37:33 | 56.969 | -122.139 | 7.4 | 1.6 |
| 2020-09-09 | 21:40:22 | 55.896 | -120.379 | 2.0 | 1.4 |
| 2020-09-09 | 21:40:46 | 55.896 | -120.381 | 2.0 | 0.8 |
| 2020-09-09 | 21:41:29 | 55.895 | -120.378 | 2.0 | 1.0 |
| 2020-09-09 | 21:41:54 | 55.893 | -120.379 | 2.0 | 1.6 |
| 2020-09-09 | 21:46:35 | 55.894 | -120.381 | 2.0 | 1.4 |
| 2020-09-09 | 21:48:29 | 55.895 | -120.380 | 2.0 | 1.3 |
| 2020-09-09 | 21:54:49 | 55.895 | -120.378 | 2.0 | 0.6 |
| 2020-09-09 | 21:55:48 | 55.897 | -120.377 | 2.0 | 0.4 |
| 2020-09-09 | 21:59:16 | 55.892 | -120.378 | 2.0 | 0.3 |
| 2020-09-09 | 21:59:32 | 55.890 | -120.379 | 2.0 | 0.6 |
| 2020-09-09 | 21:59:59 | 55.888 | -120.379 | 2.0 | 0.3 |
| 2020-09-09 | 22:01:16 | 55.889 | -120.380 | 2.0 | 1.0 |
| 2020-09-09 | 22:03:28 | 55.890 | -120.379 | 2.0 | 0.6 |
| 2020-09-09 | 22:04:25 | 55.889 | -120.381 | 2.0 | 0.8 |
| 2020-09-09 | 22:06:21 | 55.893 | -120.386 | 2.0 | 0.8 |
| 2020-09-09 | 22:08:27 | 55.895 | -120.379 | 2.0 | 2.6 |
| 2020-09-09 | 22:11:02 | 55.890 | -120.380 | 2.0 | 1.0 |
| 2020-09-09 | 22:12:15 | 55.889 | -120.380 | 2.0 | 1.4 |
| 2020-09-09 | 22:12:40 | 55.889 | -120.380 | 2.0 | 1.0 |
| 2020-09-09 | 22:16:20 | 55.888 | -120.381 | 2.0 | 1.7 |
| 2020-09-09 | 22:20:18 | 55.887 | -120.381 | 2.0 | 1.0 |
| 2020-09-09 | 22:23:25 | 55.886 | -120.379 | 2.0 | 0.5 |
| 2020-09-09 | 22:23:44 | 55.892 | -120.385 | 2.0 | 0.7 |
| 2020-09-09 | 22:24:24 | 55.889 | -120.381 | 2.0 | 1.0 |
| 2020-09-09 | 22:25:10 | 55.889 | -120.381 | 2.0 | 0.6 |
| 2020-09-09 | 22:25:22 | 55.896 | -120.381 | 2.0 | 1.0 |
| 2020-09-09 | 22:25:51 | 55.891 | -120.385 | 2.0 | 0.6 |
| 2020-09-09 | 22:31:23 | 55.889 | -120.380 | 2.0 | 2.4 |
| 2020-09-09 | 22:38:05 | 55.888 | -120.382 | 2.0 | 0.4 |
| 2020-09-09 | 22:41:00 | 55.890 | -120.379 | 2.0 | 0.4 |
| 2020-09-09 | 22:41:19 | 55.891 | -120.385 | 2.0 | 1.0 |
| 2020-09-09 | 22:45:56 | 55.893 | -120.384 | 2.0 | 0.4 |
| 2020-09-09 | 22:49:57 | 55.892 | -120.383 | 2.0 | 0.1 |

Induced Seismicity Monitoring Project (ISMP): March 14, 2020 – May 1, 2021 Report

| | | | | | |
|------------|----------|--------|----------|-----|-----|
| 2020-09-09 | 22:55:15 | 55.891 | -120.386 | 2.0 | 0.9 |
| 2020-09-09 | 22:57:54 | 55.891 | -120.385 | 2.0 | 0.6 |
| 2020-09-09 | 23:09:39 | 55.894 | -120.378 | 2.0 | 1.1 |
| 2020-09-09 | 23:17:38 | 55.889 | -120.381 | 2.0 | 0.5 |
| 2020-09-09 | 23:24:54 | 55.891 | -120.386 | 2.0 | 0.7 |
| 2020-09-09 | 23:35:30 | 55.891 | -120.381 | 2.0 | 0.9 |
| 2020-09-09 | 23:52:59 | 55.889 | -120.380 | 2.0 | 1.3 |
| 2020-09-10 | 00:00:51 | 55.895 | -120.379 | 2.0 | 1.1 |
| 2020-09-10 | 00:08:53 | 55.893 | -120.380 | 2.0 | 1.0 |
| 2020-09-10 | 00:16:32 | 55.894 | -120.382 | 2.0 | 2.2 |
| 2020-09-10 | 00:20:23 | 55.892 | -120.383 | 2.0 | 2.6 |
| 2020-09-10 | 00:25:27 | 55.894 | -120.382 | 2.0 | 0.8 |
| 2020-09-10 | 00:42:58 | 55.892 | -120.382 | 2.0 | 1.6 |
| 2020-09-10 | 01:34:52 | 55.892 | -120.380 | 2.0 | 1.8 |
| 2020-09-10 | 01:42:52 | 55.891 | -120.378 | 2.0 | 0.0 |
| 2020-09-10 | 02:03:11 | 55.891 | -120.378 | 1.9 | 0.2 |
| 2020-09-10 | 02:05:34 | 55.982 | -120.638 | 2.0 | 0.4 |
| 2020-09-10 | 02:06:59 | 55.891 | -120.389 | 2.0 | 1.4 |
| 2020-09-10 | 02:11:57 | 55.894 | -120.377 | 2.0 | 0.7 |
| 2020-09-10 | 02:21:09 | 55.890 | -120.385 | 2.0 | 0.3 |
| 2020-09-10 | 03:06:32 | 55.893 | -120.381 | 2.0 | 1.5 |
| 2020-09-10 | 03:07:49 | 55.984 | -120.631 | 2.0 | 0.8 |
| 2020-09-10 | 03:09:23 | 55.891 | -120.379 | 2.0 | 0.6 |
| 2020-09-10 | 03:11:33 | 55.891 | -120.388 | 2.0 | 1.3 |
| 2020-09-10 | 03:16:44 | 55.891 | -120.387 | 2.0 | 0.8 |
| 2020-09-10 | 03:18:03 | 55.893 | -120.380 | 2.0 | 0.7 |
| 2020-09-10 | 03:18:41 | 55.894 | -120.383 | 1.9 | 0.4 |
| 2020-09-10 | 03:20:49 | 55.890 | -120.380 | 2.0 | 0.9 |
| 2020-09-10 | 03:33:25 | 55.890 | -120.391 | 1.9 | 0.4 |
| 2020-09-10 | 03:49:23 | 55.986 | -120.630 | 2.0 | 0.4 |
| 2020-09-10 | 03:52:49 | 55.891 | -120.383 | 2.0 | 0.7 |
| 2020-09-10 | 03:55:11 | 55.984 | -120.631 | 2.0 | 0.1 |
| 2020-09-10 | 03:56:31 | 55.896 | -120.387 | 2.0 | 0.2 |
| 2020-09-10 | 04:08:18 | 55.892 | -120.391 | 2.0 | 0.5 |
| 2020-09-10 | 04:12:28 | 55.893 | -120.377 | 2.0 | 1.5 |
| 2020-09-10 | 04:39:18 | 55.888 | -120.393 | 2.0 | 1.0 |
| 2020-09-10 | 04:40:07 | 55.890 | -120.387 | 2.0 | 0.9 |
| 2020-09-10 | 04:48:08 | 55.985 | -120.634 | 2.0 | 0.8 |
| 2020-09-10 | 05:05:00 | 55.982 | -120.636 | 2.0 | 1.6 |

Induced Seismicity Monitoring Project (ISMP): March 14, 2020 – May 1, 2021 Report

| | | | | | |
|------------|----------|--------|----------|-----|-----|
| 2020-09-10 | 05:05:39 | 55.983 | -120.636 | 2.0 | 0.3 |
| 2020-09-10 | 05:07:14 | 55.983 | -120.632 | 2.0 | 0.0 |
| 2020-09-10 | 05:32:32 | 55.893 | -120.380 | 2.0 | 0.4 |
| 2020-09-10 | 05:37:40 | 55.893 | -120.381 | 2.0 | 0.2 |
| 2020-09-10 | 05:44:46 | 55.892 | -120.389 | 2.0 | 0.4 |
| 2020-09-10 | 06:03:11 | 55.895 | -120.377 | 2.0 | 0.4 |
| 2020-09-10 | 06:04:07 | 55.887 | -120.393 | 2.0 | 0.6 |
| 2020-09-10 | 06:09:11 | 55.894 | -120.384 | 2.0 | 0.4 |
| 2020-09-10 | 06:10:35 | 55.892 | -120.385 | 2.0 | 0.7 |
| 2020-09-10 | 06:10:54 | 55.890 | -120.389 | 2.0 | 0.0 |
| 2020-09-10 | 06:13:04 | 55.897 | -120.383 | 2.0 | 0.1 |
| 2020-09-10 | 06:20:21 | 55.985 | -120.636 | 2.0 | 0.0 |
| 2020-09-10 | 06:26:43 | 55.983 | -120.634 | 2.0 | 0.0 |
| 2020-09-10 | 06:28:56 | 55.985 | -120.631 | 2.0 | 0.5 |
| 2020-09-10 | 06:29:58 | 55.984 | -120.635 | 2.0 | 1.6 |
| 2020-09-10 | 06:35:56 | 55.985 | -120.639 | 2.0 | 0.4 |
| 2020-09-10 | 06:46:02 | 55.894 | -120.384 | 2.0 | 1.1 |
| 2020-09-10 | 06:48:36 | 55.886 | -120.395 | 2.0 | 0.7 |
| 2020-09-10 | 06:50:48 | 55.895 | -120.383 | 2.0 | 0.5 |
| 2020-09-10 | 06:55:34 | 55.983 | -120.634 | 2.0 | 0.6 |
| 2020-09-10 | 06:56:02 | 55.985 | -120.634 | 2.0 | 0.1 |
| 2020-09-10 | 07:06:27 | 56.035 | -120.717 | 2.0 | 1.4 |
| 2020-09-10 | 07:09:37 | 55.985 | -120.640 | 2.0 | 2.2 |
| 2020-09-10 | 07:13:25 | 55.888 | -120.380 | 2.0 | 1.5 |
| 2020-09-10 | 07:22:30 | 55.985 | -120.633 | 2.0 | 0.4 |
| 2020-09-10 | 07:26:48 | 55.888 | -120.394 | 2.0 | 1.5 |
| 2020-09-10 | 07:28:26 | 55.984 | -120.636 | 2.0 | 1.6 |
| 2020-09-10 | 07:29:40 | 55.889 | -120.381 | 2.0 | 0.8 |
| 2020-09-10 | 07:33:57 | 55.893 | -120.378 | 2.0 | 0.6 |
| 2020-09-10 | 07:36:49 | 55.888 | -120.396 | 2.0 | 0.6 |
| 2020-09-10 | 07:38:13 | 55.988 | -120.634 | 2.0 | 0.1 |
| 2020-09-10 | 07:41:10 | 55.894 | -120.383 | 2.0 | 1.0 |
| 2020-09-10 | 07:44:14 | 55.985 | -120.635 | 2.0 | 0.9 |
| 2020-09-10 | 07:46:34 | 55.894 | -120.384 | 2.0 | 0.6 |
| 2020-09-10 | 07:51:04 | 55.889 | -120.380 | 2.0 | 1.2 |
| 2020-09-10 | 07:53:18 | 55.890 | -120.380 | 2.0 | 0.7 |
| 2020-09-10 | 07:57:35 | 55.893 | -120.383 | 2.0 | 0.3 |
| 2020-09-10 | 08:02:11 | 55.983 | -120.642 | 2.0 | 0.8 |
| 2020-09-10 | 08:02:55 | 55.893 | -120.385 | 2.0 | 0.2 |

Induced Seismicity Monitoring Project (ISMP): March 14, 2020 – May 1, 2021 Report

| | | | | | |
|------------|----------|--------|----------|-----|-----|
| 2020-09-10 | 08:58:32 | 55.887 | -120.393 | 2.0 | 1.0 |
| 2020-09-10 | 09:16:23 | 55.888 | -120.388 | 2.0 | 1.3 |
| 2020-09-10 | 09:17:39 | 55.895 | -120.374 | 2.0 | 0.1 |
| 2020-09-10 | 09:26:16 | 55.887 | -120.393 | 2.0 | 0.7 |
| 2020-09-10 | 09:32:11 | 55.983 | -120.637 | 2.0 | 0.9 |
| 2020-09-10 | 09:36:22 | 55.891 | -120.385 | 1.8 | 0.3 |
| 2020-09-10 | 09:42:08 | 55.887 | -120.381 | 2.0 | 0.3 |
| 2020-09-10 | 10:02:55 | 55.981 | -120.640 | 2.0 | 0.4 |
| 2020-09-10 | 10:06:10 | 55.883 | -120.381 | 2.0 | 0.5 |
| 2020-09-10 | 10:18:59 | 55.889 | -120.387 | 2.0 | 2.7 |
| 2020-09-10 | 10:26:18 | 55.888 | -120.389 | 2.0 | 1.9 |
| 2020-09-10 | 10:27:34 | 55.887 | -120.392 | 2.0 | 0.9 |
| 2020-09-10 | 10:45:11 | 55.983 | -120.634 | 2.0 | 1.5 |
| 2020-09-10 | 11:45:25 | 55.884 | -120.383 | 2.0 | 0.8 |
| 2020-09-10 | 12:00:01 | 55.886 | -120.382 | 2.0 | 0.1 |
| 2020-09-10 | 12:07:11 | 55.983 | -120.637 | 2.0 | 0.7 |
| 2020-09-10 | 12:07:51 | 56.032 | -120.766 | 1.9 | 0.8 |
| 2020-09-10 | 12:39:11 | 55.887 | -120.390 | 2.0 | 1.6 |
| 2020-09-10 | 12:59:57 | 55.890 | -120.378 | 2.0 | 1.0 |
| 2020-09-10 | 13:04:40 | 55.885 | -120.380 | 2.0 | 0.3 |
| 2020-09-10 | 13:05:59 | 55.888 | -120.380 | 2.0 | 0.4 |
| 2020-09-10 | 13:07:13 | 55.890 | -120.376 | 2.0 | 0.2 |
| 2020-09-10 | 13:22:25 | 55.987 | -120.640 | 2.0 | 0.2 |
| 2020-09-10 | 13:48:30 | 55.894 | -120.376 | 2.0 | 1.1 |
| 2020-09-10 | 13:50:48 | 55.893 | -120.380 | 1.5 | 0.2 |
| 2020-09-10 | 14:13:57 | 55.989 | -120.630 | 2.0 | 0.6 |
| 2020-09-10 | 14:40:31 | 55.885 | -120.383 | 2.0 | 1.4 |
| 2020-09-10 | 14:45:56 | 55.889 | -120.383 | 2.0 | 0.3 |
| 2020-09-10 | 14:51:32 | 55.886 | -120.381 | 2.0 | 0.9 |
| 2020-09-10 | 14:52:15 | 55.887 | -120.389 | 2.0 | 0.6 |
| 2020-09-10 | 15:04:06 | 55.985 | -120.639 | 2.0 | 1.7 |
| 2020-09-10 | 15:06:33 | 55.886 | -120.381 | 2.0 | 0.6 |
| 2020-09-10 | 15:24:35 | 55.893 | -120.394 | 2.0 | 1.9 |
| 2020-09-10 | 15:30:53 | 55.893 | -120.385 | 1.6 | 0.5 |
| 2020-09-10 | 15:31:21 | 55.890 | -120.397 | 2.3 | 1.1 |
| 2020-09-10 | 15:32:17 | 55.892 | -120.394 | 2.0 | 1.0 |
| 2020-09-10 | 15:32:42 | 55.892 | -120.394 | 2.0 | 0.9 |
| 2020-09-10 | 15:33:31 | 55.893 | -120.389 | 2.0 | 0.5 |
| 2020-09-10 | 15:35:53 | 55.893 | -120.393 | 2.0 | 0.5 |

Induced Seismicity Monitoring Project (ISMP): March 14, 2020 – May 1, 2021 Report

| | | | | | |
|------------|----------|--------|----------|-----|-----|
| 2020-09-10 | 15:38:50 | 55.893 | -120.394 | 2.0 | 0.9 |
| 2020-09-10 | 15:52:31 | 55.892 | -120.392 | 2.0 | 1.3 |
| 2020-09-10 | 15:53:05 | 55.891 | -120.391 | 2.0 | 0.4 |
| 2020-09-10 | 15:53:55 | 55.893 | -120.395 | 2.0 | 0.8 |
| 2020-09-10 | 15:56:01 | 55.896 | -120.377 | 0.2 | 0.3 |
| 2020-09-10 | 15:56:29 | 55.890 | -120.394 | 2.0 | 0.8 |
| 2020-09-10 | 16:00:16 | 55.893 | -120.392 | 2.0 | 0.9 |
| 2020-09-10 | 16:00:51 | 55.893 | -120.392 | 2.0 | 0.5 |
| 2020-09-10 | 16:01:44 | 55.888 | -120.391 | 2.0 | 2.1 |
| 2020-09-10 | 16:06:07 | 55.983 | -120.632 | 2.0 | 0.4 |
| 2020-09-10 | 16:10:17 | 55.885 | -120.380 | 2.0 | 0.6 |
| 2020-09-10 | 16:12:48 | 55.884 | -120.383 | 2.0 | 0.8 |
| 2020-09-10 | 16:13:31 | 55.984 | -120.640 | 2.0 | 1.6 |
| 2020-09-10 | 16:15:18 | 55.889 | -120.394 | 2.0 | 1.6 |
| 2020-09-10 | 16:16:14 | 55.893 | -120.395 | 2.0 | 1.5 |
| 2020-09-10 | 16:17:49 | 55.893 | -120.395 | 2.0 | 0.9 |
| 2020-09-10 | 16:18:42 | 55.894 | -120.389 | 1.5 | 0.5 |
| 2020-09-10 | 16:20:15 | 55.892 | -120.394 | 2.0 | 0.9 |
| 2020-09-10 | 16:21:39 | 55.891 | -120.394 | 2.0 | 1.2 |
| 2020-09-10 | 16:21:57 | 55.893 | -120.392 | 2.0 | 0.8 |
| 2020-09-10 | 16:22:28 | 55.984 | -120.638 | 2.0 | 1.6 |
| 2020-09-10 | 16:25:10 | 55.892 | -120.395 | 2.0 | 0.9 |
| 2020-09-10 | 16:28:49 | 55.894 | -120.393 | 2.0 | 0.9 |
| 2020-09-10 | 16:30:14 | 55.887 | -120.381 | 2.0 | 1.2 |
| 2020-09-10 | 16:31:57 | 55.886 | -120.379 | 2.0 | 1.0 |
| 2020-09-10 | 16:33:48 | 55.886 | -120.381 | 2.0 | 1.0 |
| 2020-09-10 | 16:34:03 | 55.887 | -120.378 | 2.0 | 0.5 |
| 2020-09-10 | 16:35:34 | 55.890 | -120.389 | 1.8 | 0.7 |
| 2020-09-10 | 16:36:30 | 55.887 | -120.395 | 2.0 | 1.3 |
| 2020-09-10 | 16:36:44 | 55.986 | -120.636 | 2.0 | 0.6 |
| 2020-09-10 | 16:37:06 | 55.884 | -120.384 | 2.0 | 0.9 |
| 2020-09-10 | 16:39:19 | 55.886 | -120.380 | 2.0 | 0.6 |
| 2020-09-10 | 16:40:56 | 55.892 | -120.395 | 2.0 | 1.1 |
| 2020-09-10 | 16:43:30 | 55.891 | -120.394 | 2.0 | 0.5 |
| 2020-09-10 | 16:46:06 | 55.894 | -120.377 | 2.0 | 0.8 |
| 2020-09-10 | 16:46:59 | 55.886 | -120.379 | 2.0 | 0.8 |
| 2020-09-10 | 16:47:49 | 55.891 | -120.396 | 2.0 | 0.9 |
| 2020-09-10 | 16:48:14 | 55.891 | -120.381 | 1.4 | 0.6 |
| 2020-09-10 | 16:49:13 | 55.894 | -120.394 | 2.0 | 0.5 |

Induced Seismicity Monitoring Project (ISMP): March 14, 2020 – May 1, 2021 Report

| | | | | | |
|------------|----------|--------|----------|-----|-----|
| 2020-09-10 | 16:53:34 | 55.887 | -120.383 | 2.0 | 0.6 |
| 2020-09-10 | 16:54:57 | 55.887 | -120.382 | 2.0 | 1.2 |
| 2020-09-10 | 16:56:56 | 55.894 | -120.384 | 2.0 | 1.9 |
| 2020-09-10 | 16:59:59 | 55.894 | -120.385 | 2.0 | 1.0 |
| 2020-09-10 | 17:02:47 | 55.896 | -120.383 | 2.0 | 0.6 |
| 2020-09-10 | 17:04:58 | 55.896 | -120.381 | 2.0 | 0.7 |
| 2020-09-10 | 17:06:50 | 55.893 | -120.394 | 2.0 | 2.1 |
| 2020-09-10 | 17:08:07 | 55.893 | -120.391 | 2.0 | 0.7 |
| 2020-09-10 | 17:09:31 | 55.892 | -120.392 | 2.0 | 1.3 |
| 2020-09-10 | 17:10:10 | 55.891 | -120.399 | 2.0 | 1.3 |
| 2020-09-10 | 17:11:03 | 55.893 | -120.384 | 2.0 | 1.8 |
| 2020-09-10 | 17:11:50 | 55.892 | -120.395 | 2.0 | 0.8 |
| 2020-09-10 | 17:14:18 | 55.894 | -120.385 | 2.0 | 1.5 |
| 2020-09-10 | 17:17:53 | 55.984 | -120.641 | 2.0 | 0.5 |
| 2020-09-10 | 17:20:21 | 55.894 | -120.394 | 2.0 | 0.8 |
| 2020-09-10 | 17:23:54 | 55.895 | -120.390 | 2.0 | 0.5 |
| 2020-09-10 | 17:25:11 | 55.892 | -120.396 | 2.0 | 1.3 |
| 2020-09-10 | 17:25:59 | 55.893 | -120.392 | 2.0 | 0.9 |
| 2020-09-10 | 17:31:11 | 55.894 | -120.381 | 2.0 | 0.6 |
| 2020-09-10 | 17:34:10 | 55.893 | -120.393 | 2.0 | 2.2 |
| 2020-09-10 | 17:35:35 | 55.884 | -120.383 | 2.0 | 0.9 |
| 2020-09-10 | 17:36:18 | 55.893 | -120.392 | 2.0 | 1.0 |
| 2020-09-10 | 17:37:12 | 55.894 | -120.385 | 2.0 | 1.9 |
| 2020-09-10 | 17:41:41 | 55.892 | -120.390 | 2.0 | 2.0 |
| 2020-09-10 | 17:46:05 | 55.891 | -120.389 | 3.0 | 0.7 |
| 2020-09-10 | 17:48:56 | 55.893 | -120.393 | 2.0 | 0.9 |
| 2020-09-10 | 17:50:07 | 55.895 | -120.383 | 2.0 | 0.7 |
| 2020-09-10 | 17:51:27 | 55.893 | -120.382 | 2.0 | 2.2 |
| 2020-09-10 | 17:55:32 | 55.892 | -120.396 | 1.9 | 0.9 |
| 2020-09-10 | 17:58:56 | 55.894 | -120.387 | 1.9 | 0.9 |
| 2020-09-10 | 18:01:16 | 55.890 | -120.388 | 2.0 | 1.4 |
| 2020-09-10 | 18:01:35 | 55.893 | -120.389 | 2.0 | 0.7 |
| 2020-09-10 | 18:03:09 | 55.892 | -120.385 | 2.0 | 0.6 |
| 2020-09-10 | 18:04:33 | 55.893 | -120.383 | 2.0 | 0.5 |
| 2020-09-10 | 18:06:08 | 56.018 | -120.714 | 2.0 | 0.7 |
| 2020-09-10 | 18:06:41 | 55.885 | -120.385 | 2.0 | 1.4 |
| 2020-09-10 | 18:07:09 | 55.893 | -120.387 | 2.0 | 0.7 |
| 2020-09-10 | 18:22:42 | 55.883 | -120.381 | 2.1 | 0.6 |
| 2020-09-10 | 18:28:06 | 55.889 | -120.381 | 2.0 | 0.7 |

Induced Seismicity Monitoring Project (ISMP): March 14, 2020 – May 1, 2021 Report

| | | | | | |
|------------|----------|--------|----------|-----|-----|
| 2020-09-10 | 18:28:39 | 55.887 | -120.386 | 2.0 | 1.2 |
| 2020-09-10 | 18:29:27 | 55.891 | -120.396 | 2.0 | 1.6 |
| 2020-09-10 | 18:30:16 | 55.892 | -120.397 | 2.0 | 1.2 |
| 2020-09-10 | 18:31:06 | 55.892 | -120.396 | 2.0 | 1.0 |
| 2020-09-10 | 18:31:32 | 55.892 | -120.378 | 2.0 | 0.5 |
| 2020-09-10 | 18:32:00 | 55.894 | -120.399 | 2.0 | 0.7 |
| 2020-09-10 | 18:34:09 | 55.889 | -120.380 | 2.0 | 1.8 |
| 2020-09-10 | 18:34:55 | 55.894 | -120.391 | 2.0 | 0.9 |
| 2020-09-10 | 18:36:40 | 55.889 | -120.383 | 2.0 | 1.5 |
| 2020-09-10 | 18:37:47 | 55.985 | -120.640 | 2.0 | 1.0 |
| 2020-09-10 | 18:38:27 | 55.889 | -120.383 | 2.0 | 0.6 |
| 2020-09-10 | 18:39:42 | 55.893 | -120.394 | 2.0 | 0.8 |
| 2020-09-10 | 18:43:18 | 55.892 | -120.396 | 2.0 | 1.4 |
| 2020-09-10 | 18:43:41 | 55.891 | -120.394 | 2.0 | 1.1 |
| 2020-09-10 | 18:43:50 | 55.890 | -120.382 | 2.0 | 1.3 |
| 2020-09-10 | 18:46:30 | 55.891 | -120.389 | 2.0 | 1.3 |
| 2020-09-10 | 18:46:38 | 55.893 | -120.386 | 2.0 | 2.0 |
| 2020-09-10 | 18:48:27 | 55.893 | -120.392 | 2.0 | 0.8 |
| 2020-09-10 | 18:50:24 | 55.892 | -120.398 | 2.0 | 0.9 |
| 2020-09-10 | 18:51:49 | 55.889 | -120.382 | 2.0 | 1.8 |
| 2020-09-10 | 18:52:57 | 55.892 | -120.391 | 2.0 | 0.6 |
| 2020-09-10 | 18:57:56 | 55.889 | -120.382 | 2.0 | 1.6 |
| 2020-09-10 | 19:01:56 | 55.892 | -120.390 | 2.0 | 1.1 |
| 2020-09-10 | 19:03:25 | 55.893 | -120.392 | 2.0 | 1.2 |
| 2020-09-10 | 19:04:15 | 55.894 | -120.386 | 2.0 | 1.2 |
| 2020-09-10 | 19:13:41 | 55.892 | -120.391 | 2.0 | 1.1 |
| 2020-09-10 | 19:14:08 | 55.894 | -120.389 | 2.0 | 0.4 |
| 2020-09-10 | 19:17:06 | 55.895 | -120.390 | 2.0 | 0.6 |
| 2020-09-10 | 19:17:35 | 55.891 | -120.397 | 2.0 | 1.4 |
| 2020-09-10 | 19:18:14 | 55.890 | -120.383 | 2.0 | 1.8 |
| 2020-09-10 | 19:18:59 | 55.891 | -120.394 | 2.0 | 0.8 |
| 2020-09-10 | 19:20:14 | 55.885 | -120.385 | 2.0 | 1.4 |
| 2020-09-10 | 19:20:30 | 55.890 | -120.384 | 2.0 | 1.3 |
| 2020-09-10 | 19:20:58 | 55.894 | -120.394 | 2.0 | 0.8 |
| 2020-09-10 | 19:21:52 | 55.892 | -120.381 | 2.0 | 0.3 |
| 2020-09-10 | 19:28:54 | 55.891 | -120.384 | 2.0 | 1.1 |
| 2020-09-10 | 19:31:09 | 55.889 | -120.385 | 2.0 | 1.1 |
| 2020-09-10 | 19:37:21 | 55.984 | -120.640 | 2.0 | 1.8 |
| 2020-09-10 | 19:42:58 | 55.892 | -120.381 | 2.0 | 0.7 |

Induced Seismicity Monitoring Project (ISMP): March 14, 2020 – May 1, 2021 Report

| | | | | | |
|------------|----------|--------|----------|-----|-----|
| 2020-09-10 | 19:43:58 | 55.894 | -120.382 | 2.0 | 1.3 |
| 2020-09-10 | 19:45:06 | 55.888 | -120.385 | 2.0 | 1.2 |
| 2020-09-10 | 19:46:57 | 55.895 | -120.385 | 2.0 | 1.2 |
| 2020-09-10 | 19:54:22 | 55.894 | -120.384 | 2.0 | 1.4 |
| 2020-09-10 | 19:56:16 | 55.894 | -120.383 | 2.0 | 0.4 |
| 2020-09-10 | 20:00:34 | 55.894 | -120.385 | 2.0 | 1.0 |
| 2020-09-10 | 20:01:37 | 55.897 | -120.383 | 1.5 | 0.5 |
| 2020-09-10 | 20:05:34 | 55.893 | -120.381 | 2.0 | 0.6 |
| 2020-09-10 | 20:07:48 | 55.894 | -120.384 | 2.0 | 0.9 |
| 2020-09-10 | 20:09:11 | 55.894 | -120.387 | 2.0 | 0.9 |
| 2020-09-10 | 20:13:36 | 55.891 | -120.398 | 2.0 | 1.0 |
| 2020-09-10 | 20:13:58 | 55.893 | -120.386 | 2.0 | 1.6 |
| 2020-09-10 | 20:16:15 | 55.894 | -120.392 | 2.0 | 0.6 |
| 2020-09-10 | 20:18:19 | 55.987 | -120.638 | 2.0 | 0.3 |
| 2020-09-10 | 20:19:39 | 55.891 | -120.387 | 2.0 | 2.3 |
| 2020-09-10 | 20:20:50 | 55.894 | -120.387 | 2.0 | 0.7 |
| 2020-09-10 | 20:26:22 | 55.888 | -120.393 | 2.0 | 1.9 |
| 2020-09-10 | 20:31:05 | 55.894 | -120.387 | 2.0 | 1.2 |
| 2020-09-10 | 20:33:36 | 55.894 | -120.387 | 2.0 | 0.9 |
| 2020-09-10 | 20:35:01 | 55.893 | -120.385 | 2.0 | 0.7 |
| 2020-09-10 | 20:36:00 | 55.986 | -120.640 | 2.0 | 0.7 |
| 2020-09-10 | 20:37:40 | 55.893 | -120.386 | 2.0 | 1.9 |
| 2020-09-10 | 20:48:14 | 55.998 | -120.638 | 2.0 | 0.4 |
| 2020-09-10 | 20:49:56 | 55.894 | -120.385 | 2.0 | 0.5 |
| 2020-09-10 | 20:51:45 | 55.885 | -120.385 | 2.0 | 1.2 |
| 2020-09-10 | 20:52:47 | 55.894 | -120.387 | 2.0 | 0.7 |
| 2020-09-10 | 20:52:50 | 55.894 | -120.383 | 2.0 | 0.7 |
| 2020-09-10 | 20:54:21 | 55.996 | -120.636 | 2.0 | 0.5 |
| 2020-09-10 | 21:02:33 | 56.013 | -120.621 | 0.8 | 0.2 |
| 2020-09-10 | 21:06:28 | 56.001 | -120.625 | 1.4 | 0.8 |
| 2020-09-10 | 21:29:02 | 55.895 | -120.383 | 1.8 | 0.3 |
| 2020-09-10 | 21:41:52 | 55.898 | -120.385 | 2.0 | 0.7 |
| 2020-09-10 | 21:43:38 | 55.893 | -120.385 | 2.0 | 0.7 |
| 2020-09-10 | 21:45:37 | 55.888 | -120.385 | 2.0 | 1.8 |
| 2020-09-10 | 21:46:22 | 55.889 | -120.382 | 2.0 | 1.4 |
| 2020-09-10 | 21:53:51 | 55.893 | -120.391 | 2.0 | 1.9 |
| 2020-09-10 | 21:54:53 | 55.894 | -120.389 | 2.0 | 0.6 |
| 2020-09-10 | 21:57:05 | 55.892 | -120.385 | 2.0 | 0.4 |
| 2020-09-10 | 22:00:04 | 55.891 | -120.396 | 2.0 | 1.6 |

Induced Seismicity Monitoring Project (ISMP): March 14, 2020 – May 1, 2021 Report

| | | | | | |
|------------|----------|--------|----------|-----|-----|
| 2020-09-10 | 22:01:02 | 55.893 | -120.394 | 2.0 | 0.7 |
| 2020-09-10 | 22:01:56 | 55.884 | -120.387 | 2.0 | 0.7 |
| 2020-09-10 | 22:03:58 | 55.892 | -120.394 | 2.0 | 0.7 |
| 2020-09-10 | 22:04:48 | 55.892 | -120.378 | 0.8 | 0.3 |
| 2020-09-10 | 22:10:32 | 55.892 | -120.385 | 2.0 | 0.8 |
| 2020-09-10 | 22:11:16 | 55.885 | -120.385 | 2.0 | 1.0 |
| 2020-09-10 | 22:12:44 | 55.885 | -120.385 | 2.0 | 0.5 |
| 2020-09-10 | 22:22:23 | 55.891 | -120.381 | 2.0 | 0.3 |
| 2020-09-10 | 22:26:59 | 55.889 | -120.384 | 2.0 | 1.1 |
| 2020-09-10 | 22:27:41 | 55.891 | -120.396 | 2.0 | 0.9 |
| 2020-09-10 | 22:32:52 | 55.888 | -120.396 | 2.0 | 1.4 |
| 2020-09-10 | 22:35:38 | 55.887 | -120.395 | 2.0 | 1.1 |
| 2020-09-10 | 22:36:33 | 55.890 | -120.386 | 2.0 | 1.1 |
| 2020-09-10 | 22:37:43 | 55.893 | -120.381 | 2.0 | 0.7 |
| 2020-09-10 | 22:39:39 | 55.888 | -120.383 | 2.0 | 0.8 |
| 2020-09-10 | 22:40:45 | 55.888 | -120.394 | 2.0 | 1.1 |
| 2020-09-10 | 22:53:35 | 55.889 | -120.384 | 2.0 | 1.0 |
| 2020-09-10 | 23:13:52 | 55.893 | -120.377 | 1.1 | 0.3 |
| 2020-09-10 | 23:22:46 | 55.886 | -120.380 | 2.0 | 0.9 |
| 2020-09-10 | 23:23:46 | 55.886 | -120.379 | 2.0 | 0.5 |
| 2020-09-10 | 23:41:08 | 55.887 | -120.380 | 2.0 | 0.8 |
| 2020-09-10 | 23:55:54 | 55.889 | -120.385 | 2.0 | 1.1 |
| 2020-09-10 | 23:59:44 | 55.889 | -120.385 | 2.0 | 0.7 |
| 2020-09-11 | 00:03:48 | 55.887 | -120.383 | 2.0 | 0.7 |
| 2020-09-11 | 00:06:05 | 55.890 | -120.386 | 2.0 | 0.5 |
| 2020-09-11 | 00:07:00 | 55.887 | -120.381 | 2.0 | 0.6 |
| 2020-09-11 | 00:07:51 | 55.888 | -120.380 | 2.0 | 0.6 |
| 2020-09-11 | 00:11:04 | 55.890 | -120.382 | 2.0 | 0.3 |
| 2020-09-11 | 00:13:18 | 55.889 | -120.387 | 2.0 | 0.8 |
| 2020-09-11 | 00:18:40 | 55.888 | -120.385 | 2.0 | 0.8 |
| 2020-09-11 | 00:22:01 | 55.893 | -120.385 | 2.0 | 2.6 |
| 2020-09-11 | 00:25:26 | 55.891 | -120.381 | 2.0 | 0.3 |
| 2020-09-11 | 00:25:52 | 55.892 | -120.389 | 2.0 | 1.4 |
| 2020-09-11 | 00:26:41 | 55.894 | -120.389 | 2.0 | 0.7 |
| 2020-09-11 | 00:27:02 | 55.895 | -120.387 | 2.0 | 0.6 |
| 2020-09-11 | 00:29:13 | 55.890 | -120.387 | 2.0 | 0.6 |
| 2020-09-11 | 00:29:58 | 55.891 | -120.389 | 2.0 | 0.7 |
| 2020-09-11 | 00:33:58 | 55.893 | -120.391 | 1.9 | 0.8 |
| 2020-09-11 | 00:39:03 | 55.893 | -120.386 | 2.0 | 1.3 |

Induced Seismicity Monitoring Project (ISMP): March 14, 2020 – May 1, 2021 Report

| | | | | | |
|------------|----------|--------|----------|-----|-----|
| 2020-09-11 | 00:39:16 | 55.893 | -120.388 | 2.0 | 2.7 |
| 2020-09-11 | 00:42:59 | 55.893 | -120.389 | 2.0 | 0.5 |
| 2020-09-11 | 00:45:39 | 55.894 | -120.404 | 2.0 | 0.8 |
| 2020-09-11 | 00:45:54 | 55.889 | -120.382 | 2.0 | 1.9 |
| 2020-09-11 | 00:57:29 | 55.888 | -120.383 | 2.0 | 0.8 |
| 2020-09-11 | 01:09:19 | 55.890 | -120.389 | 2.0 | 0.5 |
| 2020-09-11 | 01:24:02 | 55.887 | -120.385 | 2.0 | 0.6 |
| 2020-09-11 | 01:30:34 | 55.893 | -120.387 | 2.0 | 2.5 |
| 2020-09-11 | 01:55:33 | 55.887 | -120.381 | 1.9 | 0.3 |
| 2020-09-11 | 02:05:42 | 55.891 | -120.378 | 2.0 | 0.6 |
| 2020-09-11 | 02:07:57 | 55.889 | -120.384 | 2.0 | 1.4 |
| 2020-09-11 | 02:53:05 | 55.888 | -120.378 | 2.0 | 0.7 |
| 2020-09-11 | 02:53:37 | 55.892 | -120.379 | 2.0 | 0.8 |
| 2020-09-11 | 02:57:30 | 55.887 | -120.387 | 2.0 | 1.2 |
| 2020-09-11 | 03:14:37 | 55.891 | -120.377 | 2.0 | 0.2 |
| 2020-09-11 | 03:19:33 | 55.885 | -120.383 | 2.0 | 0.8 |
| 2020-09-11 | 03:20:17 | 55.887 | -120.381 | 2.1 | 0.4 |
| 2020-09-11 | 03:36:11 | 55.888 | -120.387 | 2.0 | 0.8 |
| 2020-09-11 | 03:55:10 | 56.001 | -120.630 | 0.8 | 0.2 |
| 2020-09-11 | 03:56:14 | 55.888 | -120.383 | 2.0 | 0.6 |
| 2020-09-11 | 04:14:58 | 55.889 | -120.380 | 2.0 | 0.6 |
| 2020-09-11 | 04:19:35 | 55.889 | -120.387 | 2.0 | 0.9 |
| 2020-09-11 | 04:30:38 | 55.891 | -120.380 | 2.0 | 0.9 |
| 2020-09-11 | 04:37:26 | 55.887 | -120.381 | 2.0 | 0.4 |
| 2020-09-11 | 04:40:05 | 55.888 | -120.386 | 2.0 | 0.9 |
| 2020-09-11 | 04:47:59 | 55.887 | -120.388 | 2.0 | 1.2 |
| 2020-09-11 | 04:57:30 | 55.887 | -120.388 | 2.0 | 1.0 |
| 2020-09-11 | 05:06:26 | 55.883 | -120.391 | 2.0 | 1.8 |
| 2020-09-11 | 05:20:45 | 55.885 | -120.394 | 2.0 | 1.7 |
| 2020-09-11 | 05:28:50 | 55.884 | -120.390 | 2.0 | 1.6 |
| 2020-09-11 | 05:31:30 | 55.893 | -120.381 | 2.0 | 2.0 |
| 2020-09-11 | 05:38:36 | 55.890 | -120.384 | 2.0 | 0.8 |
| 2020-09-11 | 05:41:39 | 55.889 | -120.382 | 2.0 | 0.9 |
| 2020-09-11 | 05:42:01 | 55.886 | -120.393 | 2.0 | 1.2 |
| 2020-09-11 | 05:49:32 | 55.889 | -120.389 | 2.0 | 0.9 |
| 2020-09-11 | 05:56:38 | 55.886 | -120.389 | 2.0 | 1.6 |
| 2020-09-11 | 06:05:53 | 55.887 | -120.387 | 2.0 | 1.0 |
| 2020-09-11 | 06:08:11 | 55.884 | -120.385 | 2.0 | 2.5 |
| 2020-09-11 | 06:09:22 | 55.892 | -120.387 | 2.0 | 1.6 |

Induced Seismicity Monitoring Project (ISMP): March 14, 2020 – May 1, 2021 Report

| | | | | | |
|------------|----------|--------|----------|-----|------|
| 2020-09-11 | 06:10:00 | 55.893 | -120.381 | 3.3 | 0.7 |
| 2020-09-11 | 06:14:08 | 55.890 | -120.385 | 2.0 | 0.9 |
| 2020-09-11 | 06:15:52 | 55.886 | -120.383 | 2.0 | 0.9 |
| 2020-09-11 | 06:33:28 | 55.886 | -120.390 | 2.0 | 2.4 |
| 2020-09-11 | 06:34:53 | 55.888 | -120.391 | 2.0 | 1.1 |
| 2020-09-11 | 06:38:23 | 55.983 | -120.638 | 2.0 | 1.4 |
| 2020-09-11 | 06:41:18 | 55.984 | -120.635 | 2.0 | 1.0 |
| 2020-09-11 | 06:41:38 | 55.889 | -120.391 | 2.0 | 0.7 |
| 2020-09-11 | 06:43:48 | 55.887 | -120.385 | 2.0 | 0.7 |
| 2020-09-11 | 06:44:28 | 55.889 | -120.404 | 3.0 | 0.7 |
| 2020-09-11 | 06:50:01 | 55.886 | -120.383 | 2.0 | 0.3 |
| 2020-09-11 | 06:56:29 | 55.887 | -120.389 | 2.0 | 1.4 |
| 2020-09-11 | 07:32:49 | 55.888 | -120.392 | 2.0 | 1.4 |
| 2020-09-11 | 07:36:57 | 55.895 | -120.393 | 1.8 | 0.4 |
| 2020-09-11 | 07:37:51 | 55.897 | -120.383 | 1.1 | 0.1 |
| 2020-09-11 | 07:39:58 | 55.886 | -120.389 | 2.0 | 0.8 |
| 2020-09-11 | 07:42:51 | 55.889 | -120.391 | 2.0 | 1.8 |
| 2020-09-11 | 07:46:17 | 55.891 | -120.392 | 2.0 | 0.4 |
| 2020-09-11 | 07:49:59 | 55.884 | -120.385 | 2.0 | 1.0 |
| 2020-09-11 | 07:51:11 | 55.886 | -120.393 | 2.0 | 1.0 |
| 2020-09-11 | 07:56:31 | 55.891 | -120.385 | 2.0 | 0.4 |
| 2020-09-11 | 08:04:00 | 55.888 | -120.385 | 2.0 | 0.8 |
| 2020-09-11 | 08:05:24 | 55.887 | -120.389 | 2.0 | 1.0 |
| 2020-09-11 | 08:06:15 | 55.889 | -120.381 | 2.0 | 0.3 |
| 2020-09-11 | 08:18:49 | 55.884 | -120.385 | 2.0 | 0.4 |
| 2020-09-11 | 08:29:51 | 55.887 | -120.381 | 2.0 | 0.6 |
| 2020-09-11 | 08:35:21 | 55.886 | -120.391 | 2.0 | 0.7 |
| 2020-09-11 | 08:44:19 | 55.889 | -120.394 | 2.0 | 0.7 |
| 2020-09-11 | 08:47:52 | 55.893 | -120.379 | 2.0 | 0.8 |
| 2020-09-11 | 08:49:59 | 55.888 | -120.381 | 2.0 | -0.1 |
| 2020-09-11 | 08:51:32 | 55.884 | -120.385 | 2.0 | 0.5 |
| 2020-09-11 | 09:12:35 | 55.983 | -120.637 | 2.0 | 0.8 |
| 2020-09-11 | 09:16:49 | 55.980 | -120.638 | 2.0 | 0.1 |
| 2020-09-11 | 09:19:17 | 55.983 | -120.646 | 2.0 | 0.0 |
| 2020-09-11 | 09:23:31 | 55.884 | -120.387 | 2.0 | 1.0 |
| 2020-09-11 | 09:24:51 | 55.882 | -120.383 | 2.0 | 0.2 |
| 2020-09-11 | 09:39:13 | 55.883 | -120.384 | 2.0 | 0.9 |
| 2020-09-11 | 09:41:07 | 55.888 | -120.380 | 2.0 | 0.4 |
| 2020-09-11 | 09:44:55 | 55.892 | -120.381 | 2.0 | 0.3 |

Induced Seismicity Monitoring Project (ISMP): March 14, 2020 – May 1, 2021 Report

| | | | | | |
|------------|----------|--------|----------|-----|-----|
| 2020-09-11 | 09:45:29 | 55.892 | -120.383 | 2.0 | 0.6 |
| 2020-09-11 | 09:52:32 | 55.887 | -120.381 | 1.6 | 0.2 |
| 2020-09-11 | 10:20:36 | 55.886 | -120.393 | 2.0 | 0.5 |
| 2020-09-11 | 10:23:45 | 55.888 | -120.386 | 2.0 | 0.9 |
| 2020-09-11 | 10:40:26 | 55.989 | -120.644 | 2.0 | 1.2 |
| 2020-09-11 | 11:00:30 | 55.884 | -120.384 | 2.0 | 1.6 |
| 2020-09-11 | 11:15:43 | 55.891 | -120.380 | 2.1 | 0.2 |
| 2020-09-11 | 11:21:05 | 55.889 | -120.387 | 2.0 | 0.2 |
| 2020-09-11 | 11:44:42 | 55.894 | -120.381 | 2.0 | 0.2 |
| 2020-09-11 | 12:01:03 | 55.894 | -120.389 | 3.3 | 0.1 |
| 2020-09-11 | 12:05:13 | 55.891 | -120.380 | 2.0 | 1.2 |
| 2020-09-11 | 12:11:10 | 55.887 | -120.385 | 2.0 | 0.3 |
| 2020-09-11 | 12:12:59 | 55.892 | -120.381 | 2.0 | 0.3 |
| 2020-09-11 | 12:22:45 | 56.027 | -120.798 | 1.9 | 1.1 |
| 2020-09-11 | 12:24:01 | 55.892 | -120.379 | 2.0 | 0.7 |
| 2020-09-11 | 12:24:20 | 55.888 | -120.392 | 2.0 | 0.9 |
| 2020-09-11 | 12:35:34 | 55.887 | -120.387 | 2.0 | 0.8 |
| 2020-09-11 | 12:45:03 | 55.987 | -120.643 | 2.0 | 1.3 |
| 2020-09-11 | 12:56:02 | 55.989 | -120.644 | 2.0 | 1.1 |
| 2020-09-11 | 13:06:08 | 55.892 | -120.381 | 2.0 | 0.8 |
| 2020-09-11 | 13:10:48 | 55.892 | -120.381 | 2.0 | 0.6 |
| 2020-09-11 | 13:33:26 | 55.988 | -120.645 | 2.0 | 1.6 |
| 2020-09-11 | 14:21:06 | 55.892 | -120.380 | 2.0 | 1.0 |
| 2020-09-11 | 14:23:49 | 55.888 | -120.387 | 2.0 | 0.9 |
| 2020-09-11 | 14:28:15 | 55.893 | -120.377 | 2.0 | 1.0 |
| 2020-09-11 | 14:46:58 | 55.983 | -120.637 | 2.0 | 0.8 |
| 2020-09-11 | 14:51:49 | 55.887 | -120.379 | 2.0 | 0.9 |
| 2020-09-11 | 14:56:25 | 55.888 | -120.386 | 2.0 | 0.6 |
| 2020-09-11 | 15:00:27 | 55.886 | -120.382 | 2.0 | 0.5 |
| 2020-09-11 | 15:11:28 | 55.888 | -120.383 | 2.0 | 0.6 |
| 2020-09-11 | 15:14:06 | 55.887 | -120.383 | 2.0 | 0.6 |
| 2020-09-11 | 15:14:37 | 55.889 | -120.381 | 2.0 | 0.3 |
| 2020-09-11 | 15:15:35 | 55.886 | -120.382 | 2.0 | 0.4 |
| 2020-09-11 | 15:16:58 | 55.891 | -120.381 | 1.7 | 0.4 |
| 2020-09-11 | 15:17:32 | 55.887 | -120.383 | 2.0 | 1.1 |
| 2020-09-11 | 15:17:47 | 55.888 | -120.383 | 2.0 | 0.7 |
| 2020-09-11 | 15:18:15 | 55.887 | -120.380 | 2.0 | 1.4 |
| 2020-09-11 | 15:20:57 | 55.888 | -120.383 | 2.0 | 0.4 |
| 2020-09-11 | 15:21:36 | 55.895 | -120.381 | 1.2 | 0.3 |

Induced Seismicity Monitoring Project (ISMP): March 14, 2020 – May 1, 2021 Report

| | | | | | |
|------------|----------|--------|----------|-----|-----|
| 2020-09-11 | 15:25:34 | 55.888 | -120.381 | 2.0 | 0.6 |
| 2020-09-11 | 15:28:28 | 55.886 | -120.389 | 2.0 | 0.6 |
| 2020-09-11 | 15:29:10 | 55.890 | -120.382 | 2.0 | 0.4 |
| 2020-09-11 | 15:30:00 | 55.886 | -120.383 | 2.0 | 0.6 |
| 2020-09-11 | 15:31:16 | 55.888 | -120.383 | 2.0 | 0.8 |
| 2020-09-11 | 15:33:18 | 55.887 | -120.383 | 2.0 | 0.6 |
| 2020-09-11 | 15:33:42 | 55.885 | -120.382 | 2.0 | 0.5 |
| 2020-09-11 | 15:38:32 | 55.887 | -120.384 | 2.0 | 0.6 |
| 2020-09-11 | 15:39:16 | 55.887 | -120.385 | 2.0 | 1.0 |
| 2020-09-11 | 15:40:26 | 55.886 | -120.383 | 2.0 | 1.0 |
| 2020-09-11 | 15:40:47 | 55.887 | -120.384 | 2.0 | 1.3 |
| 2020-09-11 | 15:44:07 | 55.887 | -120.382 | 2.0 | 0.6 |
| 2020-09-11 | 15:46:45 | 55.887 | -120.385 | 2.0 | 0.9 |
| 2020-09-11 | 15:48:32 | 55.885 | -120.384 | 2.0 | 0.6 |
| 2020-09-11 | 15:49:16 | 55.890 | -120.382 | 2.0 | 0.3 |
| 2020-09-11 | 15:51:17 | 55.888 | -120.383 | 2.0 | 0.6 |
| 2020-09-11 | 15:52:07 | 55.886 | -120.384 | 2.0 | 0.7 |
| 2020-09-11 | 15:54:48 | 55.887 | -120.389 | 2.0 | 1.5 |
| 2020-09-11 | 15:56:09 | 55.987 | -120.645 | 2.0 | 2.0 |
| 2020-09-11 | 15:57:20 | 55.887 | -120.386 | 2.0 | 0.8 |
| 2020-09-11 | 16:02:49 | 55.888 | -120.385 | 2.0 | 1.3 |
| 2020-09-11 | 16:03:19 | 55.887 | -120.385 | 2.0 | 1.0 |
| 2020-09-11 | 16:06:34 | 55.887 | -120.386 | 2.0 | 0.9 |
| 2020-09-11 | 16:07:05 | 55.887 | -120.385 | 2.0 | 1.4 |
| 2020-09-11 | 16:07:37 | 55.892 | -120.390 | 2.0 | 1.7 |
| 2020-09-11 | 16:15:22 | 55.886 | -120.384 | 2.0 | 1.2 |
| 2020-09-11 | 16:20:25 | 55.888 | -120.387 | 2.0 | 1.1 |
| 2020-09-11 | 16:20:56 | 55.893 | -120.387 | 2.0 | 2.1 |
| 2020-09-11 | 16:24:29 | 55.886 | -120.381 | 2.0 | 0.5 |
| 2020-09-11 | 16:24:51 | 55.897 | -120.385 | 2.0 | 0.5 |
| 2020-09-11 | 16:38:36 | 55.887 | -120.384 | 2.0 | 1.1 |
| 2020-09-11 | 16:43:27 | 55.888 | -120.387 | 2.0 | 0.6 |
| 2020-09-11 | 16:50:17 | 55.888 | -120.381 | 2.0 | 1.1 |
| 2020-09-11 | 16:54:57 | 55.885 | -120.385 | 2.0 | 0.7 |
| 2020-09-11 | 16:59:49 | 55.894 | -120.387 | 2.0 | 0.2 |
| 2020-09-11 | 17:03:39 | 55.896 | -120.385 | 2.0 | 0.4 |
| 2020-09-11 | 17:10:58 | 55.887 | -120.385 | 2.0 | 0.5 |
| 2020-09-11 | 17:20:17 | 55.987 | -120.647 | 2.0 | 1.0 |
| 2020-09-11 | 18:02:22 | 55.891 | -120.385 | 2.0 | 1.3 |

Induced Seismicity Monitoring Project (ISMP): March 14, 2020 – May 1, 2021 Report

| | | | | | |
|------------|----------|--------|----------|-----|-----|
| 2020-09-11 | 18:07:24 | 55.887 | -120.385 | 2.0 | 1.2 |
| 2020-09-11 | 18:14:52 | 55.886 | -120.387 | 2.0 | 1.3 |
| 2020-09-11 | 18:18:26 | 55.888 | -120.385 | 2.0 | 0.5 |
| 2020-09-11 | 18:20:02 | 55.887 | -120.383 | 2.0 | 0.6 |
| 2020-09-11 | 18:20:28 | 55.892 | -120.381 | 2.0 | 0.7 |
| 2020-09-11 | 18:22:01 | 55.888 | -120.385 | 2.0 | 0.8 |
| 2020-09-11 | 18:25:33 | 55.885 | -120.387 | 2.0 | 1.1 |
| 2020-09-11 | 18:28:16 | 55.888 | -120.381 | 2.0 | 2.3 |
| 2020-09-11 | 18:29:13 | 55.887 | -120.383 | 2.0 | 1.5 |
| 2020-09-11 | 18:33:35 | 55.887 | -120.380 | 2.0 | 0.6 |
| 2020-09-11 | 18:35:12 | 55.886 | -120.390 | 2.0 | 1.6 |
| 2020-09-11 | 18:36:54 | 55.886 | -120.384 | 2.0 | 1.0 |
| 2020-09-11 | 18:37:24 | 55.887 | -120.385 | 2.0 | 0.6 |
| 2020-09-11 | 18:37:45 | 55.885 | -120.386 | 2.0 | 0.9 |
| 2020-09-11 | 18:40:34 | 55.888 | -120.391 | 2.0 | 0.7 |
| 2020-09-11 | 18:41:34 | 55.886 | -120.385 | 2.0 | 1.2 |
| 2020-09-11 | 18:43:54 | 55.887 | -120.385 | 2.0 | 0.7 |
| 2020-09-11 | 18:46:03 | 55.895 | -120.390 | 1.4 | 0.4 |
| 2020-09-11 | 18:46:48 | 55.887 | -120.385 | 2.0 | 0.8 |
| 2020-09-11 | 18:47:16 | 55.892 | -120.379 | 2.0 | 0.6 |
| 2020-09-11 | 18:48:21 | 55.891 | -120.380 | 2.1 | 2.4 |
| 2020-09-11 | 18:50:51 | 55.890 | -120.377 | 2.0 | 1.2 |
| 2020-09-11 | 18:51:47 | 55.887 | -120.385 | 2.0 | 0.5 |
| 2020-09-11 | 18:53:07 | 55.887 | -120.385 | 2.0 | 0.9 |
| 2020-09-11 | 18:54:38 | 55.887 | -120.385 | 2.0 | 1.6 |
| 2020-09-11 | 18:55:03 | 55.886 | -120.383 | 2.0 | 0.6 |
| 2020-09-11 | 18:55:06 | 55.887 | -120.380 | 2.0 | 0.6 |
| 2020-09-11 | 18:55:29 | 55.886 | -120.383 | 2.0 | 0.5 |
| 2020-09-11 | 18:58:36 | 55.886 | -120.386 | 2.0 | 1.4 |
| 2020-09-11 | 19:00:23 | 55.887 | -120.383 | 2.0 | 0.5 |
| 2020-09-11 | 19:01:52 | 55.887 | -120.386 | 2.0 | 1.1 |
| 2020-09-11 | 19:02:05 | 55.886 | -120.384 | 2.0 | 1.0 |
| 2020-09-11 | 19:03:56 | 55.887 | -120.384 | 2.0 | 0.7 |
| 2020-09-11 | 19:04:16 | 55.886 | -120.386 | 2.0 | 0.8 |
| 2020-09-11 | 19:04:38 | 55.889 | -120.381 | 2.0 | 0.6 |
| 2020-09-11 | 19:08:28 | 55.887 | -120.385 | 2.0 | 0.7 |
| 2020-09-11 | 19:12:48 | 55.886 | -120.385 | 2.0 | 0.5 |
| 2020-09-11 | 19:14:33 | 55.888 | -120.380 | 2.0 | 0.5 |
| 2020-09-11 | 19:16:14 | 55.887 | -120.387 | 2.0 | 1.0 |

Induced Seismicity Monitoring Project (ISMP): March 14, 2020 – May 1, 2021 Report

| | | | | | |
|------------|----------|--------|----------|-----|-----|
| 2020-09-11 | 19:17:19 | 55.886 | -120.385 | 2.0 | 0.7 |
| 2020-09-11 | 19:18:32 | 55.989 | -120.646 | 2.0 | 0.7 |
| 2020-09-11 | 19:21:42 | 55.894 | -120.385 | 2.0 | 0.8 |
| 2020-09-11 | 19:23:08 | 55.886 | -120.385 | 2.0 | 1.5 |
| 2020-09-11 | 19:24:10 | 55.894 | -120.386 | 2.0 | 0.9 |
| 2020-09-11 | 19:25:48 | 55.894 | -120.386 | 2.2 | 1.2 |
| 2020-09-11 | 19:27:06 | 55.895 | -120.383 | 2.0 | 0.7 |
| 2020-09-11 | 19:28:24 | 55.892 | -120.378 | 2.0 | 0.9 |
| 2020-09-11 | 19:29:15 | 55.895 | -120.386 | 2.0 | 0.9 |
| 2020-09-11 | 19:30:16 | 55.893 | -120.376 | 2.0 | 0.6 |
| 2020-09-11 | 19:31:28 | 55.895 | -120.387 | 2.0 | 1.5 |
| 2020-09-11 | 19:32:35 | 55.894 | -120.383 | 2.0 | 0.7 |
| 2020-09-11 | 19:37:33 | 55.894 | -120.384 | 2.0 | 1.1 |
| 2020-09-11 | 19:39:05 | 55.887 | -120.388 | 2.0 | 1.5 |
| 2020-09-11 | 19:39:36 | 55.888 | -120.382 | 2.0 | 1.4 |
| 2020-09-11 | 19:45:14 | 55.888 | -120.381 | 2.0 | 0.1 |
| 2020-09-11 | 19:45:25 | 55.894 | -120.385 | 2.0 | 1.0 |
| 2020-09-11 | 19:51:31 | 55.888 | -120.382 | 2.0 | 0.3 |
| 2020-09-11 | 19:53:12 | 55.885 | -120.384 | 2.0 | 0.5 |
| 2020-09-11 | 19:55:51 | 55.893 | -120.387 | 2.0 | 1.1 |
| 2020-09-11 | 20:00:54 | 55.894 | -120.384 | 2.0 | 2.3 |
| 2020-09-11 | 20:03:13 | 55.894 | -120.386 | 2.0 | 0.9 |
| 2020-09-11 | 20:03:22 | 55.886 | -120.391 | 2.0 | 1.3 |
| 2020-09-11 | 20:05:33 | 55.892 | -120.389 | 2.0 | 1.1 |
| 2020-09-11 | 20:09:10 | 55.894 | -120.387 | 2.0 | 1.6 |
| 2020-09-11 | 20:09:51 | 55.888 | -120.387 | 2.0 | 0.7 |
| 2020-09-11 | 20:10:50 | 55.894 | -120.384 | 2.0 | 0.4 |
| 2020-09-11 | 20:16:11 | 55.885 | -120.385 | 2.0 | 1.8 |
| 2020-09-11 | 20:18:14 | 55.889 | -120.387 | 2.0 | 0.5 |
| 2020-09-11 | 20:19:16 | 55.894 | -120.387 | 2.0 | 1.1 |
| 2020-09-11 | 20:22:45 | 55.893 | -120.386 | 2.0 | 2.2 |
| 2020-09-11 | 20:25:15 | 55.894 | -120.387 | 2.0 | 0.5 |
| 2020-09-11 | 20:31:00 | 55.892 | -120.380 | 2.0 | 0.6 |
| 2020-09-11 | 20:33:06 | 55.896 | -120.383 | 2.0 | 0.6 |
| 2020-09-11 | 20:41:54 | 55.887 | -120.383 | 2.0 | 2.0 |
| 2020-09-11 | 20:42:45 | 55.895 | -120.387 | 2.0 | 1.0 |
| 2020-09-11 | 20:54:34 | 55.892 | -120.382 | 2.0 | 1.0 |
| 2020-09-11 | 20:58:03 | 55.885 | -120.389 | 2.0 | 2.5 |
| 2020-09-11 | 21:11:08 | 55.888 | -120.387 | 2.0 | 1.5 |

Induced Seismicity Monitoring Project (ISMP): March 14, 2020 – May 1, 2021 Report

| | | | | | |
|------------|----------|--------|----------|-----|-----|
| 2020-09-11 | 21:15:08 | 55.894 | -120.385 | 2.0 | 2.4 |
| 2020-09-11 | 21:28:52 | 55.895 | -120.385 | 2.0 | 0.5 |
| 2020-09-11 | 21:30:33 | 55.895 | -120.387 | 2.0 | 1.2 |
| 2020-09-11 | 21:32:03 | 55.895 | -120.385 | 1.9 | 0.7 |
| 2020-09-11 | 21:32:45 | 55.895 | -120.383 | 2.0 | 0.5 |
| 2020-09-11 | 21:34:14 | 55.895 | -120.388 | 2.0 | 1.4 |
| 2020-09-11 | 21:37:25 | 55.892 | -120.380 | 2.0 | 1.6 |
| 2020-09-11 | 21:44:12 | 55.895 | -120.385 | 2.0 | 0.7 |
| 2020-09-11 | 21:44:51 | 55.895 | -120.387 | 2.0 | 2.0 |
| 2020-09-11 | 21:47:04 | 55.892 | -120.379 | 2.0 | 1.0 |
| 2020-09-11 | 21:55:19 | 55.895 | -120.386 | 2.2 | 0.6 |
| 2020-09-11 | 21:57:35 | 55.894 | -120.389 | 2.0 | 1.0 |
| 2020-09-11 | 21:58:08 | 55.896 | -120.385 | 2.0 | 0.6 |
| 2020-09-11 | 21:58:57 | 55.895 | -120.385 | 2.0 | 1.9 |
| 2020-09-11 | 22:00:41 | 55.896 | -120.388 | 2.1 | 0.6 |
| 2020-09-11 | 22:00:57 | 55.894 | -120.389 | 2.0 | 1.0 |
| 2020-09-11 | 22:01:08 | 55.893 | -120.391 | 2.0 | 1.2 |
| 2020-09-11 | 22:02:18 | 55.895 | -120.389 | 2.0 | 0.8 |
| 2020-09-11 | 22:03:02 | 55.895 | -120.387 | 2.0 | 1.5 |
| 2020-09-11 | 22:03:14 | 55.895 | -120.382 | 2.0 | 0.7 |
| 2020-09-11 | 22:03:26 | 55.895 | -120.383 | 2.0 | 1.1 |
| 2020-09-11 | 22:03:29 | 55.894 | -120.389 | 2.0 | 1.1 |
| 2020-09-11 | 22:04:08 | 55.893 | -120.385 | 2.0 | 1.2 |
| 2020-09-11 | 22:05:04 | 55.894 | -120.387 | 2.0 | 1.2 |
| 2020-09-11 | 22:07:57 | 55.894 | -120.388 | 2.0 | 2.0 |
| 2020-09-11 | 22:12:13 | 55.894 | -120.376 | 2.0 | 0.9 |
| 2020-09-11 | 22:16:20 | 55.894 | -120.389 | 2.0 | 1.0 |
| 2020-09-11 | 22:16:49 | 55.888 | -120.384 | 2.0 | 0.9 |
| 2020-09-11 | 22:19:20 | 55.983 | -120.644 | 2.0 | 1.0 |
| 2020-09-11 | 22:20:22 | 55.896 | -120.390 | 2.0 | 0.6 |
| 2020-09-11 | 22:22:48 | 55.895 | -120.386 | 2.0 | 1.1 |
| 2020-09-11 | 22:23:27 | 55.986 | -120.642 | 2.0 | 0.3 |
| 2020-09-11 | 22:25:21 | 55.886 | -120.385 | 2.0 | 1.7 |
| 2020-09-11 | 22:27:25 | 55.887 | -120.383 | 3.2 | 0.7 |
| 2020-09-11 | 22:29:07 | 55.892 | -120.388 | 2.0 | 2.7 |
| 2020-09-11 | 22:29:57 | 55.888 | -120.385 | 2.0 | 1.1 |
| 2020-09-11 | 22:30:48 | 55.886 | -120.385 | 2.0 | 1.2 |
| 2020-09-11 | 22:33:12 | 55.888 | -120.387 | 2.0 | 0.9 |
| 2020-09-11 | 22:33:58 | 55.885 | -120.385 | 2.0 | 1.0 |

Induced Seismicity Monitoring Project (ISMP): March 14, 2020 – May 1, 2021 Report

| | | | | | |
|------------|----------|--------|----------|-----|-----|
| 2020-09-11 | 22:35:06 | 55.889 | -120.381 | 2.0 | 0.4 |
| 2020-09-11 | 22:36:13 | 55.886 | -120.384 | 2.0 | 0.8 |
| 2020-09-11 | 22:36:33 | 55.886 | -120.384 | 2.0 | 0.8 |
| 2020-09-11 | 22:37:27 | 55.893 | -120.386 | 2.0 | 3.2 |
| 2020-09-11 | 22:38:29 | 55.895 | -120.384 | 2.0 | 1.7 |
| 2020-09-11 | 22:39:04 | 55.887 | -120.383 | 2.0 | 1.3 |
| 2020-09-11 | 22:39:18 | 55.896 | -120.385 | 2.0 | 1.3 |
| 2020-09-11 | 22:40:03 | 55.885 | -120.386 | 2.0 | 1.8 |
| 2020-09-11 | 22:40:57 | 55.893 | -120.381 | 3.7 | 0.6 |
| 2020-09-11 | 22:45:30 | 55.894 | -120.387 | 2.0 | 1.0 |
| 2020-09-11 | 22:46:24 | 55.883 | -120.384 | 3.1 | 0.6 |
| 2020-09-11 | 22:46:40 | 55.886 | -120.385 | 2.0 | 0.8 |
| 2020-09-11 | 22:48:45 | 55.888 | -120.381 | 2.0 | 0.7 |
| 2020-09-11 | 22:50:20 | 55.887 | -120.383 | 2.0 | 1.7 |
| 2020-09-11 | 22:51:11 | 55.886 | -120.382 | 2.0 | 0.7 |
| 2020-09-11 | 22:53:23 | 55.886 | -120.383 | 2.0 | 0.4 |
| 2020-09-11 | 22:53:51 | 55.897 | -120.385 | 1.7 | 0.4 |
| 2020-09-11 | 22:54:57 | 55.893 | -120.390 | 2.0 | 0.9 |
| 2020-09-11 | 22:59:40 | 55.888 | -120.387 | 2.0 | 1.0 |
| 2020-09-11 | 23:09:08 | 55.895 | -120.389 | 2.0 | 0.9 |
| 2020-09-11 | 23:11:42 | 55.890 | -120.387 | 2.0 | 0.6 |
| 2020-09-11 | 23:15:57 | 55.888 | -120.390 | 2.0 | 0.8 |
| 2020-09-11 | 23:16:01 | 55.886 | -120.385 | 2.0 | 1.1 |
| 2020-09-11 | 23:17:35 | 56.038 | -120.693 | 1.7 | 1.4 |
| 2020-09-11 | 23:18:18 | 55.886 | -120.385 | 2.0 | 1.6 |
| 2020-09-11 | 23:27:05 | 55.886 | -120.386 | 2.0 | 1.0 |
| 2020-09-11 | 23:32:30 | 55.892 | -120.385 | 2.0 | 0.8 |
| 2020-09-11 | 23:40:48 | 55.886 | -120.391 | 2.0 | 1.1 |
| 2020-09-11 | 23:45:23 | 55.886 | -120.383 | 2.0 | 1.4 |
| 2020-09-11 | 23:51:08 | 55.886 | -120.385 | 2.0 | 1.0 |
| 2020-09-12 | 00:02:00 | 55.894 | -120.384 | 2.2 | 0.6 |
| 2020-09-12 | 00:15:05 | 55.887 | -120.384 | 2.0 | 0.9 |
| 2020-09-12 | 00:18:16 | 55.895 | -120.389 | 2.0 | 0.4 |
| 2020-09-12 | 00:20:13 | 55.982 | -120.647 | 2.0 | 1.2 |
| 2020-09-12 | 00:27:30 | 55.891 | -120.393 | 1.7 | 0.4 |
| 2020-09-12 | 00:35:27 | 55.887 | -120.385 | 2.0 | 0.5 |
| 2020-09-12 | 00:36:18 | 55.984 | -120.646 | 2.0 | 1.7 |
| 2020-09-12 | 00:42:52 | 56.025 | -120.789 | 2.0 | 0.3 |
| 2020-09-12 | 00:45:15 | 55.886 | -120.388 | 2.0 | 1.1 |

Induced Seismicity Monitoring Project (ISMP): March 14, 2020 – May 1, 2021 Report

| | | | | | |
|------------|----------|--------|----------|-----|-----|
| 2020-09-12 | 00:46:09 | 55.980 | -120.640 | 2.0 | 0.5 |
| 2020-09-12 | 00:56:44 | 55.887 | -120.385 | 2.0 | 0.9 |
| 2020-09-12 | 01:13:36 | 55.893 | -120.384 | 2.0 | 0.4 |
| 2020-09-12 | 01:19:40 | 55.887 | -120.383 | 2.0 | 0.5 |
| 2020-09-12 | 01:27:07 | 55.888 | -120.381 | 2.0 | 1.7 |
| 2020-09-12 | 01:28:05 | 55.886 | -120.389 | 2.0 | 0.8 |
| 2020-09-12 | 01:39:16 | 55.895 | -120.387 | 1.7 | 0.4 |
| 2020-09-12 | 01:41:54 | 55.889 | -120.378 | 1.9 | 0.4 |
| 2020-09-12 | 01:42:47 | 55.892 | -120.382 | 2.0 | 0.5 |
| 2020-09-12 | 01:43:54 | 55.888 | -120.386 | 2.2 | 1.4 |
| 2020-09-12 | 01:45:25 | 55.888 | -120.386 | 2.0 | 0.4 |
| 2020-09-12 | 01:48:23 | 55.890 | -120.383 | 1.6 | 0.3 |
| 2020-09-12 | 01:49:32 | 55.892 | -120.379 | 2.0 | 0.6 |
| 2020-09-12 | 01:52:04 | 55.887 | -120.388 | 2.0 | 0.6 |
| 2020-09-12 | 02:08:15 | 55.982 | -120.647 | 2.0 | 0.9 |
| 2020-09-12 | 02:12:14 | 55.892 | -120.383 | 2.0 | 0.6 |
| 2020-09-12 | 02:25:55 | 55.886 | -120.387 | 2.0 | 0.5 |
| 2020-09-12 | 02:29:15 | 55.885 | -120.395 | 2.0 | 0.5 |
| 2020-09-12 | 02:34:40 | 55.886 | -120.387 | 2.0 | 0.5 |
| 2020-09-12 | 02:37:27 | 55.891 | -120.383 | 2.0 | 0.7 |
| 2020-09-12 | 02:49:42 | 55.886 | -120.382 | 2.0 | 1.4 |
| 2020-09-12 | 03:11:10 | 55.885 | -120.389 | 2.0 | 1.7 |
| 2020-09-12 | 03:11:36 | 55.983 | -120.646 | 2.0 | 0.5 |
| 2020-09-12 | 03:15:26 | 55.886 | -120.389 | 2.0 | 0.9 |
| 2020-09-12 | 03:20:09 | 55.886 | -120.382 | 2.0 | 1.5 |
| 2020-09-12 | 03:29:32 | 55.887 | -120.385 | 2.0 | 0.3 |
| 2020-09-12 | 03:47:18 | 55.891 | -120.385 | 2.0 | 0.7 |
| 2020-09-12 | 03:55:21 | 55.884 | -120.395 | 2.0 | 0.6 |
| 2020-09-12 | 04:01:37 | 55.892 | -120.379 | 2.0 | 1.6 |
| 2020-09-12 | 04:09:24 | 55.895 | -120.381 | 1.6 | 0.3 |
| 2020-09-12 | 04:35:20 | 55.885 | -120.386 | 2.0 | 0.7 |
| 2020-09-12 | 04:37:23 | 55.892 | -120.385 | 2.0 | 0.7 |
| 2020-09-12 | 04:43:09 | 55.892 | -120.379 | 2.0 | 0.7 |
| 2020-09-12 | 04:45:30 | 55.892 | -120.378 | 2.0 | 0.3 |
| 2020-09-12 | 05:15:36 | 55.892 | -120.380 | 2.0 | 0.6 |
| 2020-09-12 | 05:22:00 | 55.893 | -120.378 | 2.0 | 0.3 |
| 2020-09-12 | 05:27:59 | 55.888 | -120.387 | 1.9 | 0.0 |
| 2020-09-12 | 05:41:13 | 55.884 | -120.390 | 2.0 | 1.1 |
| 2020-09-12 | 05:45:10 | 55.892 | -120.383 | 2.0 | 0.5 |

Induced Seismicity Monitoring Project (ISMP): March 14, 2020 – May 1, 2021 Report

| | | | | | |
|------------|----------|--------|----------|-----|-----|
| 2020-09-12 | 05:56:23 | 55.887 | -120.380 | 2.0 | 1.5 |
| 2020-09-12 | 06:04:27 | 55.886 | -120.389 | 2.0 | 1.1 |
| 2020-09-12 | 06:52:31 | 55.886 | -120.391 | 2.0 | 0.3 |
| 2020-09-12 | 06:59:10 | 55.884 | -120.392 | 2.0 | 1.4 |
| 2020-09-12 | 07:07:32 | 55.983 | -120.646 | 2.0 | 0.6 |
| 2020-09-12 | 07:35:42 | 55.884 | -120.390 | 2.0 | 1.0 |
| 2020-09-12 | 08:01:07 | 55.886 | -120.393 | 2.0 | 0.5 |
| 2020-09-12 | 08:38:21 | 55.984 | -120.647 | 2.0 | 0.3 |
| 2020-09-12 | 09:23:52 | 55.893 | -120.389 | 2.0 | 1.7 |
| 2020-09-12 | 09:33:23 | 55.885 | -120.387 | 2.0 | 0.6 |
| 2020-09-12 | 09:40:21 | 55.890 | -120.383 | 2.0 | 0.9 |
| 2020-09-12 | 10:15:55 | 55.890 | -120.381 | 2.0 | 0.0 |
| 2020-09-12 | 10:18:07 | 55.894 | -120.381 | 2.0 | 0.2 |
| 2020-09-12 | 11:01:06 | 55.890 | -120.378 | 2.0 | 0.3 |
| 2020-09-12 | 12:10:12 | 55.891 | -120.384 | 2.0 | 0.6 |
| 2020-09-12 | 12:15:35 | 55.883 | -120.391 | 2.0 | 1.5 |
| 2020-09-12 | 12:49:58 | 55.885 | -120.397 | 2.0 | 0.9 |
| 2020-09-12 | 13:08:22 | 55.888 | -120.388 | 2.0 | 0.5 |
| 2020-09-12 | 13:12:42 | 55.884 | -120.392 | 2.0 | 1.8 |
| 2020-09-12 | 13:46:53 | 55.885 | -120.393 | 2.0 | 0.9 |
| 2020-09-12 | 15:57:06 | 55.888 | -120.383 | 2.0 | 0.8 |
| 2020-09-12 | 17:03:44 | 55.892 | -120.385 | 2.0 | 1.0 |
| 2020-09-12 | 17:13:38 | 55.893 | -120.383 | 2.0 | 0.4 |
| 2020-09-12 | 20:28:01 | 55.887 | -120.381 | 2.0 | 0.5 |
| 2020-09-12 | 23:19:40 | 55.887 | -120.380 | 2.0 | 1.6 |
| 2020-09-13 | 05:50:08 | 55.885 | -120.391 | 2.0 | 1.9 |
| 2020-09-13 | 05:51:49 | 55.885 | -120.391 | 2.0 | 0.7 |
| 2020-09-13 | 06:07:15 | 55.884 | -120.393 | 2.0 | 0.6 |
| 2020-09-13 | 06:25:18 | 55.892 | -120.382 | 2.0 | 0.5 |
| 2020-09-13 | 07:07:54 | 55.998 | -120.623 | 1.6 | 0.7 |
| 2020-09-13 | 09:18:06 | 55.891 | -120.384 | 2.0 | 0.7 |
| 2020-09-13 | 13:22:57 | 55.890 | -120.383 | 2.0 | 0.5 |
| 2020-09-13 | 14:06:31 | 55.891 | -120.381 | 2.0 | 0.1 |
| 2020-09-13 | 14:17:16 | 56.012 | -120.680 | 2.2 | 0.1 |
| 2020-09-13 | 15:30:27 | 55.884 | -120.394 | 2.0 | 1.1 |
| 2020-09-13 | 17:10:06 | 55.892 | -120.378 | 2.0 | 1.6 |
| 2020-09-13 | 17:40:17 | 55.891 | -120.383 | 2.0 | 0.6 |
| 2020-09-13 | 17:41:32 | 55.893 | -120.380 | 2.0 | 0.8 |
| 2020-09-13 | 18:02:54 | 55.894 | -120.379 | 2.0 | 0.3 |

Induced Seismicity Monitoring Project (ISMP): March 14, 2020 – May 1, 2021 Report

| | | | | | |
|------------|----------|--------|----------|-----|------|
| 2020-09-13 | 18:19:47 | 55.884 | -120.392 | 2.0 | 1.5 |
| 2020-09-13 | 19:46:39 | 55.888 | -120.389 | 2.0 | 0.6 |
| 2020-09-13 | 21:59:29 | 55.987 | -120.595 | 1.1 | 0.7 |
| 2020-09-13 | 23:10:30 | 55.892 | -120.379 | 2.0 | 1.8 |
| 2020-09-13 | 23:33:20 | 55.892 | -120.380 | 2.0 | 0.7 |
| 2020-09-14 | 09:17:34 | 55.986 | -120.603 | 2.0 | 0.1 |
| 2020-09-14 | 09:25:03 | 55.984 | -120.606 | 2.0 | 0.4 |
| 2020-09-14 | 09:27:32 | 56.001 | -120.619 | 2.0 | 0.8 |
| 2020-09-14 | 09:38:03 | 55.960 | -120.540 | 1.1 | 0.0 |
| 2020-09-14 | 09:41:07 | 55.980 | -120.603 | 2.0 | 0.3 |
| 2020-09-14 | 09:52:51 | 55.981 | -120.604 | 2.0 | 0.4 |
| 2020-09-14 | 09:53:29 | 55.981 | -120.606 | 2.0 | 0.9 |
| 2020-09-14 | 12:02:12 | 55.981 | -120.609 | 2.0 | 0.5 |
| 2020-09-14 | 12:09:13 | 55.980 | -120.606 | 2.0 | 0.5 |
| 2020-09-14 | 12:12:48 | 55.986 | -120.604 | 2.0 | 0.1 |
| 2020-09-14 | 12:20:06 | 55.982 | -120.603 | 2.0 | 1.6 |
| 2020-09-14 | 12:29:40 | 55.982 | -120.608 | 2.0 | 0.2 |
| 2020-09-14 | 12:46:13 | 55.982 | -120.606 | 2.0 | 1.5 |
| 2020-09-14 | 15:58:10 | 55.984 | -120.601 | 1.1 | 0.3 |
| 2020-09-14 | 15:58:34 | 55.986 | -120.596 | 1.6 | 0.3 |
| 2020-09-14 | 16:23:00 | 55.979 | -120.593 | 1.3 | 0.2 |
| 2020-09-14 | 16:42:58 | 55.957 | -120.484 | 2.0 | 0.0 |
| 2020-09-14 | 16:44:20 | 55.979 | -120.586 | 1.7 | 0.1 |
| 2020-09-14 | 16:45:58 | 55.996 | -120.588 | 1.6 | 0.1 |
| 2020-09-14 | 16:47:59 | 55.981 | -120.606 | 2.0 | 0.3 |
| 2020-09-14 | 16:50:25 | 55.980 | -120.609 | 2.0 | 0.5 |
| 2020-09-14 | 16:54:37 | 55.981 | -120.607 | 2.0 | 0.5 |
| 2020-09-14 | 16:58:54 | 55.983 | -120.608 | 2.0 | 0.1 |
| 2020-09-14 | 17:03:32 | 55.981 | -120.608 | 2.0 | 0.8 |
| 2020-09-14 | 17:13:44 | 55.981 | -120.607 | 2.0 | 0.6 |
| 2020-09-14 | 17:40:07 | 55.886 | -120.394 | 2.0 | 2.3 |
| 2020-09-14 | 20:19:10 | 55.982 | -120.604 | 2.0 | 0.1 |
| 2020-09-15 | 01:40:53 | 55.887 | -120.381 | 1.5 | 0.6 |
| 2020-09-15 | 03:08:33 | 55.887 | -120.383 | 2.0 | 0.3 |
| 2020-09-15 | 04:38:54 | 55.983 | -120.601 | 1.5 | 0.3 |
| 2020-09-15 | 04:45:10 | 55.891 | -120.378 | 2.0 | 0.0 |
| 2020-09-15 | 04:51:38 | 55.895 | -120.377 | 2.0 | -0.1 |
| 2020-09-15 | 05:10:09 | 56.084 | -121.002 | 4.0 | 0.3 |
| 2020-09-15 | 05:16:24 | 55.981 | -120.596 | 2.2 | 0.0 |

Induced Seismicity Monitoring Project (ISMP): March 14, 2020 – May 1, 2021 Report

| | | | | | |
|------------|----------|--------|----------|-----|-----|
| 2020-09-15 | 06:20:25 | 55.889 | -120.385 | 2.0 | 0.0 |
| 2020-09-15 | 08:14:27 | 55.982 | -120.608 | 1.1 | 0.2 |
| 2020-09-15 | 10:52:24 | 55.892 | -120.392 | 1.8 | 0.2 |
| 2020-09-15 | 14:55:05 | 55.892 | -120.378 | 2.0 | 1.5 |
| 2020-09-15 | 14:57:15 | 55.894 | -120.376 | 2.0 | 0.5 |
| 2020-09-15 | 15:01:39 | 55.891 | -120.376 | 2.0 | 0.6 |
| 2020-09-15 | 15:22:47 | 55.893 | -120.381 | 2.0 | 0.8 |
| 2020-09-15 | 17:52:54 | 55.893 | -120.378 | 2.0 | 0.8 |
| 2020-09-15 | 19:29:49 | 55.959 | -120.403 | 2.0 | 1.3 |
| 2020-09-15 | 22:00:20 | 55.981 | -120.601 | 1.4 | 0.1 |
| 2020-09-16 | 09:38:15 | 55.891 | -120.385 | 2.0 | 0.5 |
| 2020-09-16 | 14:46:53 | 55.893 | -120.379 | 2.0 | 1.9 |
| 2020-09-16 | 15:56:00 | 55.894 | -120.381 | 2.0 | 1.1 |
| 2020-09-16 | 15:59:22 | 55.894 | -120.379 | 2.0 | 2.8 |
| 2020-09-16 | 16:06:03 | 56.018 | -120.651 | 2.0 | 0.7 |
| 2020-09-16 | 20:40:12 | 55.896 | -120.377 | 2.0 | 2.1 |
| 2020-09-16 | 21:04:11 | 55.896 | -120.375 | 2.0 | 1.3 |
| 2020-09-16 | 21:07:59 | 55.895 | -120.380 | 2.0 | 1.1 |
| 2020-09-17 | 03:12:32 | 56.035 | -120.800 | 1.6 | 1.0 |
| 2020-09-17 | 13:04:57 | 56.000 | -120.610 | 1.2 | 0.0 |
| 2020-09-17 | 23:21:09 | 56.029 | -120.680 | 2.0 | 0.8 |
| 2020-09-18 | 01:58:25 | 55.987 | -120.610 | 0.8 | 0.2 |
| 2020-09-18 | 05:59:44 | 55.985 | -120.614 | 1.7 | 0.2 |
| 2020-09-18 | 06:11:39 | 55.991 | -120.619 | 1.8 | 0.2 |
| 2020-09-18 | 06:27:22 | 55.987 | -120.619 | 2.0 | 0.1 |
| 2020-09-18 | 10:16:16 | 56.041 | -120.726 | 1.5 | 0.5 |
| 2020-09-19 | 00:36:48 | 55.892 | -120.379 | 2.0 | 1.3 |
| 2020-09-19 | 02:09:06 | 55.989 | -120.608 | 1.4 | 0.3 |
| 2020-09-19 | 04:27:06 | 55.993 | -120.628 | 2.0 | 0.2 |
| 2020-09-19 | 04:32:09 | 55.989 | -120.629 | 2.0 | 0.5 |
| 2020-09-19 | 04:39:10 | 55.989 | -120.621 | 0.8 | 0.2 |
| 2020-09-19 | 20:58:00 | 55.988 | -120.627 | 1.4 | 0.6 |
| 2020-09-20 | 06:09:53 | 55.996 | -120.636 | 2.0 | 0.3 |
| 2020-09-20 | 06:19:35 | 55.988 | -120.638 | 0.5 | 0.3 |
| 2020-09-20 | 10:15:50 | 55.991 | -120.613 | 2.0 | 0.1 |
| 2020-09-20 | 10:42:05 | 55.959 | -120.402 | 2.0 | 1.0 |
| 2020-09-21 | 20:16:27 | 55.886 | -120.391 | 2.0 | 2.2 |
| 2020-09-22 | 11:51:18 | 56.025 | -120.692 | 2.0 | 0.8 |
| 2020-09-23 | 21:18:44 | 55.885 | -120.393 | 2.0 | 2.9 |

Induced Seismicity Monitoring Project (ISMP): March 14, 2020 – May 1, 2021 Report

| | | | | | |
|------------|----------|--------|----------|-----|-----|
| 2020-09-24 | 12:53:33 | 56.028 | -120.757 | 2.0 | 0.7 |
| 2020-09-24 | 23:06:40 | 55.923 | -120.255 | 1.2 | 1.0 |
| 2020-09-25 | 05:07:37 | 56.041 | -120.726 | 1.9 | 1.3 |
| 2020-09-25 | 18:11:50 | 56.012 | -120.651 | 2.0 | 1.6 |
| 2020-09-27 | 06:07:20 | 56.053 | -120.900 | 2.0 | 1.1 |
| 2020-09-27 | 15:09:57 | 55.907 | -120.224 | 1.9 | 0.6 |
| 2020-09-29 | 03:15:03 | 55.884 | -120.397 | 2.0 | 1.8 |
| 2020-09-29 | 17:41:30 | 55.906 | -120.220 | 2.0 | 1.0 |
| 2020-09-29 | 21:53:33 | 55.902 | -120.224 | 2.0 | 1.6 |
| 2020-09-29 | 23:33:24 | 55.903 | -120.220 | 2.0 | 1.3 |
| 2020-09-30 | 01:00:34 | 55.900 | -120.229 | 3.7 | 0.4 |
| 2020-09-30 | 01:03:44 | 55.900 | -120.226 | 2.0 | 0.5 |
| 2020-09-30 | 01:12:52 | 55.900 | -120.226 | 3.4 | 0.3 |
| 2020-09-30 | 01:18:29 | 55.903 | -120.225 | 2.0 | 0.5 |
| 2020-09-30 | 01:23:09 | 55.900 | -120.225 | 2.0 | 0.5 |
| 2020-09-30 | 01:32:59 | 55.903 | -120.222 | 2.0 | 0.4 |
| 2020-09-30 | 01:33:54 | 55.902 | -120.224 | 2.0 | 1.3 |
| 2020-09-30 | 01:36:01 | 55.899 | -120.226 | 3.4 | 0.7 |
| 2020-09-30 | 01:37:14 | 55.899 | -120.228 | 2.0 | 0.5 |
| 2020-09-30 | 01:40:27 | 55.902 | -120.224 | 2.0 | 2.2 |
| 2020-09-30 | 02:26:18 | 55.901 | -120.226 | 2.5 | 0.5 |
| 2020-09-30 | 02:35:56 | 55.899 | -120.228 | 2.1 | 0.4 |
| 2020-09-30 | 02:43:58 | 55.901 | -120.226 | 2.0 | 0.3 |
| 2020-09-30 | 02:48:42 | 55.900 | -120.227 | 2.0 | 0.7 |
| 2020-09-30 | 03:07:42 | 55.901 | -120.225 | 2.2 | 0.5 |
| 2020-09-30 | 03:07:52 | 55.902 | -120.225 | 2.1 | 0.8 |
| 2020-09-30 | 03:24:30 | 55.900 | -120.226 | 2.0 | 1.4 |
| 2020-09-30 | 03:41:13 | 55.901 | -120.224 | 2.0 | 0.5 |
| 2020-09-30 | 04:12:15 | 55.900 | -120.229 | 2.0 | 0.4 |
| 2020-09-30 | 05:08:48 | 55.901 | -120.226 | 2.0 | 1.6 |
| 2020-09-30 | 05:20:32 | 55.900 | -120.226 | 2.0 | 1.0 |
| 2020-09-30 | 05:33:48 | 55.903 | -120.227 | 2.0 | 0.3 |
| 2020-09-30 | 05:53:30 | 55.903 | -120.224 | 2.0 | 0.2 |
| 2020-09-30 | 06:22:12 | 55.902 | -120.222 | 2.0 | 0.6 |
| 2020-09-30 | 06:25:44 | 55.902 | -120.222 | 2.0 | 0.5 |
| 2020-09-30 | 07:03:38 | 55.901 | -120.225 | 2.2 | 0.4 |
| 2020-09-30 | 07:05:00 | 55.902 | -120.222 | 2.0 | 0.5 |
| 2020-09-30 | 07:06:22 | 55.901 | -120.222 | 2.0 | 0.5 |
| 2020-09-30 | 07:11:28 | 55.902 | -120.224 | 2.0 | 0.3 |

Induced Seismicity Monitoring Project (ISMP): March 14, 2020 – May 1, 2021 Report

| | | | | | |
|------------|----------|--------|----------|-----|-----|
| 2020-09-30 | 07:22:04 | 55.901 | -120.224 | 2.0 | 1.0 |
| 2020-09-30 | 09:29:18 | 55.902 | -120.224 | 2.0 | 0.5 |
| 2020-09-30 | 11:59:25 | 55.900 | -120.226 | 2.0 | 0.8 |
| 2020-09-30 | 12:01:14 | 55.900 | -120.226 | 2.0 | 1.0 |
| 2020-09-30 | 13:54:14 | 55.901 | -120.223 | 2.0 | 0.7 |
| 2020-09-30 | 14:01:52 | 55.902 | -120.220 | 2.0 | 0.7 |
| 2020-09-30 | 14:58:01 | 55.900 | -120.226 | 3.5 | 0.7 |
| 2020-10-01 | 01:31:01 | 55.921 | -120.242 | 1.5 | 0.5 |
| 2020-10-01 | 10:10:15 | 55.900 | -120.216 | 1.1 | 0.5 |
| 2020-10-01 | 19:25:54 | 55.901 | -120.227 | 2.0 | 1.2 |
| 2020-10-02 | 21:47:05 | 55.900 | -120.213 | 2.0 | 0.7 |
| 2020-10-05 | 16:02:41 | 56.030 | -120.692 | 1.8 | 1.4 |
| 2020-10-07 | 23:36:34 | 55.884 | -120.199 | 2.0 | 0.7 |
| 2020-10-08 | 08:05:21 | 56.048 | -120.809 | 2.0 | 0.6 |
| 2020-10-10 | 06:46:41 | 56.974 | -122.113 | 7.5 | 2.2 |
| 2020-10-10 | 21:25:55 | 56.958 | -122.173 | 7.5 | 1.7 |
| 2020-10-12 | 06:09:12 | 56.007 | -120.661 | 0.8 | 0.4 |
| 2020-10-14 | 15:29:46 | 56.796 | -122.217 | 4.0 | 1.6 |
| 2020-10-15 | 13:44:08 | 56.039 | -120.704 | 2.0 | 0.4 |
| 2020-10-16 | 03:42:09 | 56.083 | -120.847 | 1.8 | 0.9 |
| 2020-10-16 | 10:16:05 | 56.082 | -120.847 | 1.8 | 0.6 |
| 2020-10-16 | 10:55:16 | 56.029 | -120.766 | 2.0 | 0.9 |
| 2020-10-17 | 12:50:25 | 56.097 | -120.847 | 2.0 | 0.5 |
| 2020-10-18 | 04:14:13 | 56.087 | -120.874 | 2.0 | 0.5 |
| 2020-10-18 | 07:17:56 | 55.967 | -120.866 | 2.0 | 0.4 |
| 2020-10-18 | 10:03:06 | 56.090 | -120.997 | 1.5 | 0.9 |
| 2020-10-18 | 11:28:54 | 56.088 | -120.866 | 2.0 | 0.3 |
| 2020-10-18 | 11:38:18 | 56.031 | -120.753 | 2.0 | 0.9 |
| 2020-10-18 | 12:40:35 | 56.077 | -120.867 | 2.0 | 0.3 |
| 2020-10-18 | 13:25:24 | 56.030 | -120.757 | 2.0 | 0.9 |
| 2020-10-19 | 11:21:11 | 56.099 | -120.871 | 1.9 | 0.7 |
| 2020-10-19 | 20:23:30 | 56.005 | -120.460 | 2.6 | 0.7 |
| 2020-10-20 | 01:32:25 | 56.007 | -120.656 | 1.6 | 0.4 |
| 2020-10-20 | 02:40:45 | 56.073 | -120.879 | 1.6 | 0.4 |
| 2020-10-21 | 06:00:41 | 56.687 | -121.977 | 4.1 | 0.9 |
| 2020-10-21 | 17:28:41 | 56.032 | -120.698 | 3.0 | 0.6 |
| 2020-10-21 | 21:00:00 | 56.096 | -120.865 | 1.9 | 1.0 |
| 2020-10-22 | 07:37:48 | 56.494 | -122.266 | 4.0 | 1.2 |
| 2020-10-22 | 13:13:09 | 56.951 | -122.135 | 4.0 | 2.1 |

Induced Seismicity Monitoring Project (ISMP): March 14, 2020 – May 1, 2021 Report

| | | | | | |
|------------|----------|--------|----------|-----|-----|
| 2020-10-22 | 21:04:47 | 56.671 | -121.989 | 6.8 | 1.3 |
| 2020-10-23 | 01:55:11 | 55.965 | -120.867 | 2.0 | 0.3 |
| 2020-10-23 | 15:16:18 | 56.080 | -120.998 | 4.8 | 0.7 |
| 2020-10-25 | 05:50:42 | 56.653 | -121.993 | 4.0 | 1.5 |
| 2020-10-26 | 09:25:26 | 56.939 | -122.193 | 7.4 | 1.3 |
| 2020-10-26 | 11:39:50 | 55.895 | -120.377 | 2.0 | 1.7 |
| 2020-10-26 | 11:49:31 | 55.895 | -120.377 | 2.0 | 0.9 |
| 2020-10-26 | 11:50:21 | 55.896 | -120.372 | 2.0 | 0.7 |
| 2020-10-26 | 13:09:15 | 55.896 | -120.375 | 2.0 | 1.2 |
| 2020-10-26 | 13:11:51 | 55.896 | -120.372 | 3.5 | 0.7 |
| 2020-10-26 | 13:12:07 | 55.894 | -120.372 | 2.0 | 0.3 |
| 2020-10-26 | 13:13:20 | 55.897 | -120.374 | 2.0 | 0.7 |
| 2020-10-26 | 13:33:38 | 55.894 | -120.377 | 2.0 | 0.9 |
| 2020-10-26 | 13:35:49 | 55.896 | -120.374 | 2.0 | 0.6 |
| 2020-10-26 | 15:13:39 | 55.896 | -120.375 | 2.0 | 1.3 |
| 2020-10-26 | 15:16:31 | 55.896 | -120.374 | 2.0 | 0.5 |
| 2020-10-26 | 19:30:56 | 55.895 | -120.376 | 2.0 | 1.3 |
| 2020-10-26 | 20:12:02 | 55.894 | -120.372 | 2.0 | 0.9 |
| 2020-10-27 | 00:04:05 | 56.026 | -120.685 | 2.0 | 1.1 |
| 2020-10-27 | 04:58:42 | 55.895 | -120.369 | 2.0 | 1.0 |
| 2020-10-27 | 05:26:04 | 55.896 | -120.374 | 2.0 | 0.9 |
| 2020-10-28 | 07:13:33 | 56.031 | -120.688 | 2.0 | 0.6 |
| 2020-10-28 | 15:29:07 | 56.081 | -120.860 | 1.7 | 0.6 |
| 2020-10-28 | 23:07:10 | 56.065 | -121.021 | 4.0 | 0.8 |
| 2020-10-29 | 03:35:09 | 56.088 | -120.862 | 1.3 | 0.5 |
| 2020-10-29 | 17:26:07 | 56.025 | -120.768 | 2.0 | 0.6 |
| 2020-10-30 | 10:07:58 | 56.080 | -121.025 | 2.5 | 1.2 |
| 2020-10-31 | 15:26:43 | 56.076 | -121.017 | 2.0 | 2.0 |
| 2020-10-31 | 15:30:41 | 56.084 | -121.028 | 2.0 | 1.6 |
| 2020-11-03 | 01:29:39 | 56.672 | -122.009 | 4.0 | 1.5 |
| 2020-11-03 | 23:07:37 | 56.025 | -120.687 | 1.6 | 1.0 |
| 2020-11-04 | 19:54:34 | 55.882 | -120.634 | 0.9 | 0.8 |
| 2020-11-05 | 07:46:18 | 56.050 | -121.032 | 1.2 | 0.9 |
| 2020-11-05 | 17:02:14 | 56.651 | -122.091 | 4.2 | 1.6 |
| 2020-11-07 | 18:23:15 | 56.986 | -121.996 | 0.2 | 1.4 |
| 2020-11-08 | 00:23:03 | 56.063 | -121.025 | 2.0 | 0.9 |
| 2020-11-08 | 08:00:03 | 56.076 | -121.024 | 1.9 | 0.6 |
| 2020-11-09 | 05:29:48 | 56.608 | -121.901 | 4.0 | 2.0 |
| 2020-11-10 | 09:02:22 | 55.890 | -120.654 | 2.0 | 0.8 |

Induced Seismicity Monitoring Project (ISMP): March 14, 2020 – May 1, 2021 Report

| | | | | | |
|------------|----------|--------|----------|-----|-----|
| 2020-11-10 | 09:55:26 | 55.911 | -120.684 | 2.0 | 0.7 |
| 2020-11-10 | 09:57:12 | 55.912 | -120.682 | 2.0 | 0.5 |
| 2020-11-10 | 15:57:27 | 55.910 | -120.687 | 2.0 | 0.6 |
| 2020-11-10 | 16:26:31 | 55.908 | -120.687 | 2.0 | 0.8 |
| 2020-11-10 | 16:56:24 | 55.911 | -120.684 | 2.0 | 0.8 |
| 2020-11-10 | 17:56:17 | 55.913 | -120.678 | 2.0 | 0.9 |
| 2020-11-10 | 23:41:46 | 55.911 | -120.684 | 2.0 | 1.0 |
| 2020-11-11 | 08:53:56 | 56.954 | -122.143 | 7.4 | 1.2 |
| 2020-11-11 | 15:30:49 | 55.901 | -120.389 | 2.2 | 0.4 |
| 2020-11-11 | 16:34:10 | 56.890 | -122.026 | 7.4 | 2.0 |
| 2020-11-12 | 12:23:28 | 55.913 | -120.684 | 2.0 | 1.0 |
| 2020-11-12 | 12:30:18 | 55.911 | -120.685 | 2.0 | 1.3 |
| 2020-11-12 | 12:44:42 | 55.913 | -120.685 | 2.0 | 1.0 |
| 2020-11-12 | 15:06:03 | 55.888 | -120.651 | 2.0 | 0.9 |
| 2020-11-12 | 18:20:43 | 55.911 | -120.687 | 2.0 | 0.8 |
| 2020-11-12 | 18:58:27 | 55.911 | -120.686 | 2.0 | 1.0 |
| 2020-11-12 | 20:00:12 | 55.908 | -120.689 | 2.0 | 1.3 |
| 2020-11-12 | 20:07:36 | 55.907 | -120.689 | 2.0 | 1.2 |
| 2020-11-12 | 20:41:31 | 55.907 | -120.689 | 2.0 | 1.1 |
| 2020-11-12 | 21:06:42 | 55.911 | -120.689 | 2.0 | 0.9 |
| 2020-11-12 | 21:34:59 | 55.905 | -120.693 | 2.0 | 1.7 |
| 2020-11-12 | 21:59:46 | 55.908 | -120.690 | 2.0 | 1.3 |
| 2020-11-12 | 23:12:08 | 55.907 | -120.688 | 2.0 | 0.8 |
| 2020-11-12 | 23:38:04 | 55.911 | -120.691 | 2.0 | 1.4 |
| 2020-11-13 | 01:34:32 | 55.907 | -120.687 | 2.0 | 1.7 |
| 2020-11-13 | 03:15:46 | 55.911 | -120.686 | 2.0 | 1.0 |
| 2020-11-13 | 04:35:13 | 55.910 | -120.691 | 2.0 | 1.6 |
| 2020-11-13 | 06:21:56 | 55.909 | -120.687 | 2.0 | 0.8 |
| 2020-11-13 | 06:57:12 | 55.888 | -120.658 | 2.6 | 0.8 |
| 2020-11-13 | 07:05:02 | 55.907 | -120.690 | 2.0 | 0.9 |
| 2020-11-13 | 07:05:14 | 55.901 | -120.663 | 1.5 | 0.5 |
| 2020-11-13 | 07:14:44 | 55.910 | -120.689 | 2.0 | 0.7 |
| 2020-11-13 | 08:03:32 | 55.892 | -120.662 | 2.2 | 0.5 |
| 2020-11-13 | 08:07:09 | 55.914 | -120.676 | 2.0 | 0.8 |
| 2020-11-13 | 08:08:36 | 56.071 | -121.064 | 2.1 | 1.3 |
| 2020-11-13 | 08:30:56 | 55.907 | -120.688 | 2.0 | 0.8 |
| 2020-11-13 | 09:27:00 | 55.890 | -120.658 | 2.1 | 0.9 |
| 2020-11-13 | 09:59:49 | 55.915 | -120.680 | 2.0 | 0.6 |
| 2020-11-13 | 11:15:44 | 55.909 | -120.684 | 2.0 | 0.2 |

Induced Seismicity Monitoring Project (ISMP): March 14, 2020 – May 1, 2021 Report

| | | | | | |
|------------|----------|--------|----------|-----|-----|
| 2020-11-13 | 11:23:45 | 55.908 | -120.687 | 2.0 | 0.5 |
| 2020-11-13 | 11:27:50 | 55.909 | -120.690 | 2.0 | 1.7 |
| 2020-11-13 | 11:35:51 | 55.907 | -120.682 | 2.0 | 0.6 |
| 2020-11-13 | 12:04:04 | 55.907 | -120.684 | 2.0 | 0.9 |
| 2020-11-13 | 12:17:04 | 55.908 | -120.687 | 2.0 | 0.7 |
| 2020-11-13 | 12:38:39 | 55.907 | -120.684 | 2.0 | 1.2 |
| 2020-11-13 | 13:16:38 | 55.908 | -120.681 | 2.0 | 1.0 |
| 2020-11-13 | 14:00:55 | 55.907 | -120.683 | 2.0 | 0.9 |
| 2020-11-13 | 14:12:23 | 55.908 | -120.685 | 2.0 | 1.1 |
| 2020-11-13 | 14:19:56 | 55.908 | -120.684 | 2.0 | 0.9 |
| 2020-11-13 | 14:33:26 | 55.906 | -120.685 | 2.0 | 1.2 |
| 2020-11-13 | 14:41:44 | 55.910 | -120.682 | 2.0 | 0.4 |
| 2020-11-13 | 14:45:06 | 55.895 | -120.671 | 2.0 | 0.7 |
| 2020-11-13 | 14:47:06 | 55.908 | -120.683 | 2.0 | 0.9 |
| 2020-11-13 | 14:57:42 | 55.906 | -120.681 | 2.0 | 1.1 |
| 2020-11-13 | 15:01:18 | 55.906 | -120.681 | 2.0 | 1.2 |
| 2020-11-13 | 15:16:33 | 55.908 | -120.687 | 2.0 | 0.7 |
| 2020-11-13 | 15:20:59 | 55.908 | -120.682 | 2.0 | 1.1 |
| 2020-11-13 | 15:44:02 | 55.909 | -120.682 | 2.0 | 0.6 |
| 2020-11-13 | 16:04:00 | 55.909 | -120.683 | 2.0 | 1.1 |
| 2020-11-13 | 16:34:16 | 55.906 | -120.686 | 2.0 | 1.2 |
| 2020-11-13 | 17:29:49 | 55.909 | -120.681 | 2.0 | 0.6 |
| 2020-11-13 | 17:43:41 | 55.907 | -120.686 | 2.0 | 1.1 |
| 2020-11-13 | 18:47:04 | 55.906 | -120.682 | 2.0 | 0.9 |
| 2020-11-13 | 19:26:56 | 55.906 | -120.685 | 2.0 | 0.9 |
| 2020-11-13 | 19:43:02 | 55.906 | -120.683 | 2.0 | 1.0 |
| 2020-11-13 | 19:51:05 | 55.908 | -120.681 | 2.0 | 1.2 |
| 2020-11-13 | 19:54:41 | 55.908 | -120.682 | 2.0 | 0.5 |
| 2020-11-13 | 19:57:12 | 55.909 | -120.686 | 2.0 | 0.5 |
| 2020-11-13 | 20:05:04 | 55.906 | -120.685 | 2.0 | 0.8 |
| 2020-11-13 | 20:09:05 | 55.908 | -120.678 | 2.0 | 0.6 |
| 2020-11-13 | 20:21:16 | 55.903 | -120.683 | 2.0 | 1.4 |
| 2020-11-13 | 20:50:30 | 55.907 | -120.678 | 2.0 | 1.0 |
| 2020-11-13 | 20:55:05 | 55.907 | -120.685 | 2.0 | 1.2 |
| 2020-11-13 | 21:35:20 | 55.907 | -120.676 | 2.0 | 0.5 |
| 2020-11-13 | 21:44:32 | 55.903 | -120.682 | 2.0 | 1.1 |
| 2020-11-13 | 22:26:06 | 55.907 | -120.686 | 2.0 | 0.4 |
| 2020-11-13 | 22:36:55 | 55.912 | -120.676 | 2.0 | 1.0 |
| 2020-11-13 | 22:54:33 | 55.907 | -120.684 | 2.0 | 1.3 |

Induced Seismicity Monitoring Project (ISMP): March 14, 2020 – May 1, 2021 Report

| | | | | | |
|------------|----------|--------|----------|-----|-----|
| 2020-11-13 | 23:07:30 | 55.907 | -120.680 | 2.0 | 0.7 |
| 2020-11-13 | 23:15:12 | 55.909 | -120.683 | 2.0 | 0.6 |
| 2020-11-13 | 23:25:04 | 55.906 | -120.685 | 2.0 | 1.2 |
| 2020-11-13 | 23:40:03 | 55.913 | -120.674 | 1.9 | 0.4 |
| 2020-11-14 | 00:02:24 | 55.909 | -120.679 | 2.0 | 0.8 |
| 2020-11-14 | 00:20:42 | 55.913 | -120.677 | 2.0 | 0.4 |
| 2020-11-14 | 00:31:25 | 55.911 | -120.680 | 2.0 | 0.6 |
| 2020-11-14 | 00:34:12 | 55.907 | -120.688 | 2.0 | 1.4 |
| 2020-11-14 | 00:46:53 | 55.907 | -120.685 | 1.4 | 0.4 |
| 2020-11-14 | 00:54:56 | 55.910 | -120.678 | 2.0 | 1.1 |
| 2020-11-14 | 01:20:29 | 55.913 | -120.674 | 2.0 | 0.5 |
| 2020-11-14 | 02:28:04 | 55.912 | -120.678 | 2.0 | 0.9 |
| 2020-11-14 | 02:50:11 | 55.913 | -120.674 | 2.0 | 0.4 |
| 2020-11-14 | 03:06:01 | 55.910 | -120.687 | 2.0 | 0.9 |
| 2020-11-14 | 03:11:55 | 55.912 | -120.680 | 2.0 | 1.0 |
| 2020-11-14 | 03:39:28 | 55.908 | -120.685 | 2.0 | 1.0 |
| 2020-11-14 | 04:52:16 | 55.911 | -120.678 | 2.0 | 1.2 |
| 2020-11-14 | 04:59:49 | 55.911 | -120.679 | 2.0 | 0.7 |
| 2020-11-14 | 05:39:04 | 55.912 | -120.674 | 2.0 | 0.4 |
| 2020-11-14 | 06:15:41 | 55.914 | -120.680 | 2.0 | 0.8 |
| 2020-11-14 | 06:26:13 | 56.031 | -120.688 | 2.0 | 1.0 |
| 2020-11-14 | 06:33:13 | 55.913 | -120.682 | 1.9 | 0.5 |
| 2020-11-14 | 06:34:27 | 56.027 | -120.691 | 2.0 | 0.9 |
| 2020-11-14 | 07:05:09 | 55.912 | -120.678 | 2.0 | 1.0 |
| 2020-11-14 | 08:32:30 | 56.032 | -120.690 | 2.0 | 1.4 |
| 2020-11-14 | 08:41:07 | 55.906 | -120.674 | 2.0 | 0.6 |
| 2020-11-14 | 10:30:45 | 55.910 | -120.679 | 2.0 | 0.9 |
| 2020-11-14 | 10:37:17 | 55.908 | -120.678 | 2.0 | 1.3 |
| 2020-11-14 | 11:46:07 | 55.907 | -120.680 | 2.0 | 1.4 |
| 2020-11-14 | 12:37:09 | 55.907 | -120.688 | 2.0 | 0.8 |
| 2020-11-14 | 15:45:02 | 56.031 | -120.685 | 1.9 | 0.6 |
| 2020-11-14 | 16:23:47 | 55.893 | -120.671 | 2.0 | 0.7 |
| 2020-11-14 | 17:13:26 | 55.909 | -120.680 | 2.0 | 1.4 |
| 2020-11-14 | 17:49:57 | 55.909 | -120.679 | 2.0 | 1.3 |
| 2020-11-14 | 18:47:25 | 55.905 | -120.681 | 2.0 | 1.0 |
| 2020-11-14 | 21:08:33 | 55.903 | -120.684 | 2.0 | 1.5 |
| 2020-11-14 | 21:11:30 | 55.903 | -120.684 | 2.0 | 0.5 |
| 2020-11-15 | 00:42:15 | 55.918 | -120.677 | 2.0 | 1.2 |
| 2020-11-15 | 07:19:59 | 55.908 | -120.678 | 2.0 | 1.2 |

Induced Seismicity Monitoring Project (ISMP): March 14, 2020 – May 1, 2021 Report

| | | | | | |
|------------|----------|--------|----------|-----|-----|
| 2020-11-15 | 09:35:39 | 55.905 | -120.685 | 2.0 | 1.4 |
| 2020-11-15 | 10:11:18 | 55.911 | -120.680 | 2.0 | 1.4 |
| 2020-11-15 | 22:28:12 | 55.904 | -120.681 | 2.0 | 1.0 |
| 2020-11-16 | 06:14:02 | 56.018 | -120.658 | 0.8 | 0.4 |
| 2020-11-16 | 19:04:22 | 55.892 | -120.655 | 2.3 | 0.7 |
| 2020-11-17 | 14:55:47 | 55.892 | -120.672 | 2.0 | 1.3 |
| 2020-11-17 | 17:02:57 | 55.893 | -120.672 | 2.0 | 1.4 |
| 2020-11-17 | 18:12:37 | 55.889 | -120.641 | 1.4 | 0.7 |
| 2020-11-17 | 18:56:34 | 55.894 | -120.669 | 2.0 | 0.7 |
| 2020-11-17 | 19:02:53 | 55.917 | -120.663 | 2.0 | 1.3 |
| 2020-11-18 | 04:39:14 | 55.919 | -120.665 | 2.0 | 1.2 |
| 2020-11-18 | 13:20:44 | 55.925 | -120.652 | 2.0 | 1.5 |
| 2020-11-18 | 17:35:25 | 55.911 | -120.656 | 2.0 | 0.7 |
| 2020-11-18 | 18:28:27 | 55.917 | -120.672 | 2.0 | 1.3 |
| 2020-11-18 | 19:33:06 | 55.928 | -120.652 | 2.0 | 1.2 |
| 2020-11-18 | 19:39:28 | 55.910 | -120.659 | 2.0 | 0.9 |
| 2020-11-19 | 01:46:23 | 55.909 | -120.659 | 2.0 | 1.3 |
| 2020-11-19 | 03:42:43 | 55.925 | -120.652 | 2.0 | 0.8 |
| 2020-11-19 | 04:46:04 | 55.908 | -120.663 | 2.0 | 0.5 |
| 2020-11-19 | 05:59:49 | 55.902 | -120.690 | 2.0 | 0.5 |
| 2020-11-19 | 06:51:33 | 55.926 | -120.655 | 2.0 | 0.5 |
| 2020-11-19 | 07:17:12 | 55.909 | -120.660 | 2.0 | 0.8 |
| 2020-11-19 | 07:49:24 | 55.908 | -120.660 | 2.0 | 1.2 |
| 2020-11-19 | 07:49:52 | 55.910 | -120.663 | 2.0 | 1.3 |
| 2020-11-19 | 10:45:33 | 55.910 | -120.662 | 2.0 | 1.1 |
| 2020-11-19 | 11:41:40 | 55.909 | -120.662 | 2.0 | 0.5 |
| 2020-11-19 | 21:50:56 | 56.527 | -122.297 | 4.0 | 1.5 |
| 2020-11-20 | 03:47:00 | 55.913 | -120.657 | 2.0 | 0.4 |
| 2020-11-20 | 10:46:37 | 55.910 | -120.654 | 2.0 | 0.8 |
| 2020-11-20 | 12:48:17 | 55.906 | -120.667 | 2.0 | 1.0 |
| 2020-11-21 | 00:55:15 | 56.054 | -120.988 | 1.2 | 1.3 |
| 2020-11-21 | 04:36:09 | 56.039 | -120.724 | 1.7 | 1.0 |
| 2020-11-22 | 00:26:43 | 56.104 | -120.852 | 3.2 | 0.7 |
| 2020-11-22 | 03:51:12 | 56.036 | -120.698 | 2.0 | 0.6 |
| 2020-11-28 | 06:40:15 | 55.418 | -119.805 | 0.4 | 1.3 |
| 2020-11-28 | 11:39:19 | 56.078 | -121.002 | 2.0 | 1.1 |
| 2020-11-29 | 05:43:27 | 56.072 | -121.044 | 2.3 | 0.9 |
| 2020-12-01 | 10:52:23 | 56.911 | -122.208 | 4.1 | 1.3 |
| 2020-12-03 | 09:38:32 | 55.995 | -120.617 | 2.0 | 0.9 |

Induced Seismicity Monitoring Project (ISMP): March 14, 2020 – May 1, 2021 Report

| | | | | | |
|------------|----------|--------|----------|-----|-----|
| 2020-12-03 | 22:08:18 | 56.045 | -120.842 | 1.4 | 0.6 |
| 2020-12-04 | 03:59:56 | 56.063 | -120.881 | 2.0 | 0.7 |
| 2020-12-05 | 06:03:35 | 55.917 | -120.209 | 3.7 | 0.6 |
| 2020-12-05 | 19:27:12 | 56.123 | -120.843 | 2.0 | 0.9 |
| 2020-12-06 | 00:18:12 | 56.852 | -121.996 | 0.2 | 1.5 |
| 2020-12-06 | 17:55:55 | 55.948 | -120.679 | 1.9 | 0.7 |
| 2020-12-06 | 18:42:59 | 55.957 | -120.675 | 1.9 | 0.6 |
| 2020-12-06 | 19:24:11 | 55.959 | -120.673 | 2.0 | 0.5 |
| 2020-12-06 | 19:57:37 | 55.957 | -120.675 | 2.0 | 0.6 |
| 2020-12-06 | 20:08:23 | 55.953 | -120.675 | 2.0 | 0.5 |
| 2020-12-06 | 22:07:38 | 55.949 | -120.673 | 2.0 | 0.8 |
| 2020-12-06 | 22:17:14 | 55.956 | -120.673 | 2.0 | 0.6 |
| 2020-12-06 | 23:45:19 | 55.946 | -120.679 | 2.0 | 0.6 |
| 2020-12-06 | 23:46:13 | 55.937 | -120.678 | 1.3 | 0.7 |
| 2020-12-06 | 23:46:31 | 55.949 | -120.680 | 2.0 | 0.4 |
| 2020-12-06 | 23:47:32 | 55.947 | -120.682 | 2.0 | 0.7 |
| 2020-12-06 | 23:48:32 | 55.947 | -120.677 | 2.0 | 0.5 |
| 2020-12-06 | 23:48:44 | 55.946 | -120.682 | 2.0 | 0.6 |
| 2020-12-07 | 01:11:50 | 55.944 | -120.669 | 1.5 | 0.5 |
| 2020-12-07 | 02:41:45 | 55.950 | -120.669 | 2.0 | 0.7 |
| 2020-12-07 | 05:00:41 | 55.945 | -120.673 | 2.0 | 0.8 |
| 2020-12-07 | 06:10:07 | 55.955 | -120.668 | 2.0 | 0.5 |
| 2020-12-07 | 08:06:21 | 55.947 | -120.677 | 2.0 | 1.3 |
| 2020-12-07 | 11:07:11 | 55.955 | -120.675 | 2.0 | 1.2 |
| 2020-12-07 | 12:34:31 | 55.956 | -120.671 | 2.0 | 0.6 |
| 2020-12-07 | 13:18:09 | 55.955 | -120.669 | 2.0 | 0.6 |
| 2020-12-07 | 13:33:26 | 55.957 | -120.667 | 2.0 | 0.5 |
| 2020-12-07 | 14:21:05 | 55.957 | -120.665 | 2.0 | 0.7 |
| 2020-12-07 | 15:33:52 | 55.953 | -120.671 | 2.0 | 1.0 |
| 2020-12-07 | 16:15:34 | 55.944 | -120.675 | 2.0 | 1.0 |
| 2020-12-07 | 20:14:54 | 55.949 | -120.662 | 1.6 | 1.2 |
| 2020-12-07 | 21:30:49 | 55.950 | -120.694 | 3.5 | 1.2 |
| 2020-12-07 | 22:47:16 | 55.945 | -120.673 | 1.7 | 0.8 |
| 2020-12-08 | 00:08:58 | 55.960 | -120.673 | 2.0 | 1.0 |
| 2020-12-08 | 02:55:14 | 55.952 | -120.667 | 2.0 | 1.1 |
| 2020-12-08 | 03:14:17 | 55.951 | -120.672 | 2.0 | 1.1 |
| 2020-12-08 | 05:14:26 | 55.951 | -120.671 | 2.0 | 1.1 |
| 2020-12-08 | 05:49:29 | 56.040 | -120.740 | 2.0 | 1.1 |
| 2020-12-08 | 05:52:56 | 55.951 | -120.674 | 2.0 | 1.1 |

Induced Seismicity Monitoring Project (ISMP): March 14, 2020 – May 1, 2021 Report

| | | | | | |
|------------|----------|--------|----------|-----|-----|
| 2020-12-08 | 07:20:57 | 55.950 | -120.674 | 2.0 | 0.9 |
| 2020-12-08 | 08:28:03 | 55.953 | -120.676 | 2.0 | 1.2 |
| 2020-12-08 | 10:03:28 | 55.949 | -120.672 | 2.0 | 0.9 |
| 2020-12-08 | 10:29:29 | 55.950 | -120.672 | 2.0 | 0.8 |
| 2020-12-08 | 11:24:14 | 55.955 | -120.667 | 2.0 | 0.5 |
| 2020-12-08 | 12:03:00 | 55.952 | -120.672 | 2.0 | 0.9 |
| 2020-12-08 | 13:12:14 | 55.952 | -120.669 | 2.0 | 0.6 |
| 2020-12-08 | 14:08:33 | 55.954 | -120.673 | 2.0 | 1.5 |
| 2020-12-08 | 16:42:13 | 55.954 | -120.671 | 2.0 | 1.0 |
| 2020-12-08 | 17:43:47 | 55.953 | -120.675 | 2.0 | 0.7 |
| 2020-12-08 | 18:45:46 | 55.955 | -120.671 | 2.0 | 0.5 |
| 2020-12-08 | 19:38:31 | 55.955 | -120.672 | 2.0 | 1.1 |
| 2020-12-08 | 19:56:51 | 55.958 | -120.667 | 2.0 | 1.1 |
| 2020-12-08 | 21:07:47 | 55.953 | -120.670 | 2.0 | 1.4 |
| 2020-12-08 | 23:57:10 | 55.959 | -120.661 | 2.0 | 0.6 |
| 2020-12-09 | 03:45:29 | 55.950 | -120.672 | 2.0 | 0.7 |
| 2020-12-09 | 04:22:31 | 55.992 | -120.597 | 2.0 | 0.9 |
| 2020-12-09 | 06:11:37 | 55.949 | -120.658 | 0.7 | 0.4 |
| 2020-12-09 | 06:12:41 | 55.953 | -120.671 | 2.0 | 0.7 |
| 2020-12-09 | 08:29:20 | 55.950 | -120.673 | 2.0 | 1.4 |
| 2020-12-09 | 09:15:00 | 55.960 | -120.666 | 2.0 | 0.6 |
| 2020-12-09 | 12:26:24 | 55.958 | -120.667 | 2.0 | 0.7 |
| 2020-12-09 | 13:04:57 | 55.950 | -120.673 | 2.0 | 0.7 |
| 2020-12-09 | 15:16:06 | 55.951 | -120.671 | 2.0 | 1.4 |
| 2020-12-09 | 18:31:45 | 55.955 | -120.673 | 2.0 | 0.6 |
| 2020-12-09 | 21:05:34 | 55.946 | -120.669 | 2.0 | 0.5 |
| 2020-12-10 | 00:10:03 | 55.956 | -120.667 | 2.0 | 1.0 |
| 2020-12-10 | 05:40:43 | 55.947 | -120.673 | 3.2 | 0.3 |
| 2020-12-10 | 11:15:23 | 55.956 | -120.671 | 2.0 | 0.5 |
| 2020-12-10 | 11:42:27 | 55.944 | -120.668 | 2.3 | 0.5 |
| 2020-12-10 | 11:47:59 | 55.947 | -120.684 | 2.7 | 0.3 |
| 2020-12-10 | 11:51:24 | 55.940 | -120.673 | 1.9 | 0.6 |
| 2020-12-10 | 11:51:44 | 55.950 | -120.671 | 2.0 | 0.8 |
| 2020-12-10 | 11:59:17 | 55.945 | -120.671 | 2.0 | 0.6 |
| 2020-12-10 | 12:10:45 | 55.938 | -120.674 | 2.0 | 1.0 |
| 2020-12-10 | 12:26:43 | 55.939 | -120.675 | 2.0 | 1.1 |
| 2020-12-10 | 12:51:15 | 55.938 | -120.673 | 2.0 | 0.9 |
| 2020-12-10 | 13:56:09 | 55.955 | -120.680 | 2.0 | 0.4 |
| 2020-12-10 | 17:55:41 | 55.954 | -120.667 | 2.0 | 0.5 |

Induced Seismicity Monitoring Project (ISMP): March 14, 2020 – May 1, 2021 Report

| | | | | | |
|------------|----------|--------|----------|-----|-----|
| 2020-12-10 | 20:28:41 | 55.947 | -120.666 | 2.3 | 0.6 |
| 2020-12-11 | 07:33:29 | 55.956 | -120.287 | 2.2 | 0.3 |
| 2020-12-11 | 07:43:12 | 55.956 | -120.287 | 2.5 | 0.3 |
| 2020-12-11 | 07:44:47 | 55.956 | -120.289 | 2.2 | 0.3 |
| 2020-12-11 | 11:10:51 | 55.951 | -120.293 | 2.0 | 0.3 |
| 2020-12-11 | 11:51:46 | 55.952 | -120.671 | 2.0 | 1.1 |
| 2020-12-11 | 12:10:05 | 55.957 | -120.283 | 2.3 | 0.3 |
| 2020-12-11 | 19:27:18 | 55.843 | -120.796 | 1.7 | 0.9 |
| 2020-12-11 | 23:06:29 | 55.955 | -120.669 | 2.0 | 0.6 |
| 2020-12-12 | 07:32:34 | 55.944 | -120.658 | 2.0 | 0.7 |
| 2020-12-12 | 13:52:59 | 55.957 | -120.669 | 2.0 | 1.0 |
| 2020-12-12 | 22:58:59 | 56.039 | -120.709 | 2.0 | 1.0 |
| 2020-12-12 | 23:17:39 | 55.945 | -120.654 | 2.0 | 0.7 |
| 2020-12-13 | 00:55:16 | 55.940 | -120.659 | 2.0 | 0.7 |
| 2020-12-13 | 01:10:11 | 55.943 | -120.658 | 2.0 | 0.8 |
| 2020-12-13 | 01:20:06 | 55.944 | -120.658 | 2.0 | 0.5 |
| 2020-12-13 | 01:31:14 | 55.939 | -120.657 | 2.0 | 0.7 |
| 2020-12-13 | 05:38:39 | 55.953 | -120.662 | 2.0 | 0.7 |
| 2020-12-13 | 10:05:24 | 56.041 | -120.863 | 2.0 | 0.8 |
| 2020-12-13 | 14:10:30 | 55.958 | -120.675 | 2.0 | 0.5 |
| 2020-12-13 | 14:55:52 | 56.039 | -120.794 | 1.6 | 1.0 |
| 2020-12-13 | 15:45:36 | 55.956 | -120.667 | 2.0 | 0.4 |
| 2020-12-13 | 20:07:46 | 56.088 | -121.024 | 2.0 | 0.9 |
| 2020-12-13 | 20:36:42 | 55.963 | -120.665 | 2.0 | 0.7 |
| 2020-12-13 | 21:30:54 | 55.953 | -120.257 | 2.0 | 0.3 |
| 2020-12-13 | 22:38:44 | 55.947 | -120.646 | 2.0 | 0.8 |
| 2020-12-13 | 22:41:54 | 55.954 | -120.643 | 2.0 | 0.5 |
| 2020-12-14 | 00:36:25 | 55.953 | -120.647 | 2.0 | 0.8 |
| 2020-12-14 | 01:15:10 | 55.952 | -120.645 | 2.0 | 0.5 |
| 2020-12-14 | 01:31:48 | 55.954 | -120.261 | 2.0 | 0.5 |
| 2020-12-14 | 01:45:05 | 55.949 | -120.651 | 2.0 | 1.1 |
| 2020-12-14 | 02:50:13 | 55.953 | -120.264 | 2.0 | 0.6 |
| 2020-12-14 | 02:55:59 | 55.954 | -120.645 | 1.9 | 0.4 |
| 2020-12-14 | 03:21:20 | 56.066 | -120.943 | 2.0 | 1.6 |
| 2020-12-14 | 03:28:27 | 55.954 | -120.645 | 2.0 | 0.7 |
| 2020-12-14 | 03:47:12 | 55.949 | -120.649 | 2.0 | 1.3 |
| 2020-12-14 | 04:48:24 | 55.953 | -120.645 | 2.0 | 0.5 |
| 2020-12-14 | 04:48:28 | 55.954 | -120.643 | 2.0 | 0.6 |
| 2020-12-14 | 06:03:20 | 55.951 | -120.647 | 2.0 | 1.3 |

Induced Seismicity Monitoring Project (ISMP): March 14, 2020 – May 1, 2021 Report

| | | | | | |
|------------|----------|--------|----------|-----|-----|
| 2020-12-14 | 06:32:50 | 55.951 | -120.649 | 2.0 | 1.7 |
| 2020-12-14 | 08:58:31 | 55.947 | -120.641 | 0.7 | 0.5 |
| 2020-12-14 | 09:02:28 | 55.953 | -120.647 | 2.0 | 0.4 |
| 2020-12-14 | 10:35:41 | 55.943 | -120.651 | 2.0 | 0.4 |
| 2020-12-14 | 10:50:42 | 55.950 | -120.649 | 2.0 | 1.4 |
| 2020-12-14 | 11:15:42 | 55.951 | -120.637 | 2.0 | 0.2 |
| 2020-12-14 | 11:38:48 | 55.950 | -120.651 | 2.0 | 1.7 |
| 2020-12-14 | 12:31:42 | 55.953 | -120.637 | 2.0 | 0.5 |
| 2020-12-14 | 13:22:19 | 55.946 | -120.642 | 3.1 | 0.5 |
| 2020-12-14 | 13:53:10 | 55.940 | -120.651 | 2.0 | 0.4 |
| 2020-12-14 | 14:24:02 | 55.945 | -120.645 | 2.0 | 0.6 |
| 2020-12-14 | 14:54:03 | 55.936 | -120.658 | 2.0 | 0.5 |
| 2020-12-14 | 15:08:21 | 55.943 | -120.653 | 2.0 | 0.6 |
| 2020-12-14 | 15:25:57 | 55.944 | -120.647 | 2.1 | 0.5 |
| 2020-12-14 | 16:23:21 | 55.943 | -120.651 | 2.0 | 0.9 |
| 2020-12-14 | 16:39:16 | 55.940 | -120.647 | 2.0 | 0.6 |
| 2020-12-14 | 16:40:43 | 55.940 | -120.655 | 2.0 | 0.8 |
| 2020-12-14 | 17:06:12 | 55.943 | -120.653 | 2.0 | 0.8 |
| 2020-12-14 | 17:23:58 | 55.938 | -120.655 | 2.0 | 0.7 |
| 2020-12-14 | 17:36:04 | 55.943 | -120.651 | 2.0 | 0.4 |
| 2020-12-14 | 17:37:34 | 55.941 | -120.653 | 2.0 | 0.7 |
| 2020-12-14 | 17:45:50 | 55.950 | -120.646 | 2.0 | 1.1 |
| 2020-12-14 | 18:13:57 | 55.940 | -120.653 | 2.0 | 0.8 |
| 2020-12-14 | 19:13:18 | 55.944 | -120.651 | 2.0 | 0.7 |
| 2020-12-14 | 21:05:55 | 55.940 | -120.651 | 2.0 | 0.4 |
| 2020-12-14 | 21:11:04 | 55.941 | -120.655 | 2.0 | 0.8 |
| 2020-12-14 | 22:42:11 | 55.953 | -120.643 | 2.0 | 0.6 |
| 2020-12-14 | 23:19:37 | 55.943 | -120.651 | 2.0 | 0.4 |
| 2020-12-14 | 23:21:20 | 55.985 | -120.228 | 2.0 | 0.5 |
| 2020-12-15 | 03:02:51 | 55.946 | -120.283 | 2.5 | 0.4 |
| 2020-12-15 | 03:58:33 | 55.985 | -120.222 | 2.0 | 0.7 |
| 2020-12-15 | 03:59:11 | 55.953 | -120.645 | 2.0 | 0.5 |
| 2020-12-15 | 04:36:44 | 55.946 | -120.643 | 2.0 | 0.5 |
| 2020-12-15 | 05:14:42 | 55.940 | -120.651 | 2.0 | 0.8 |
| 2020-12-15 | 06:02:22 | 55.957 | -120.669 | 2.0 | 1.0 |
| 2020-12-15 | 06:30:48 | 55.945 | -120.642 | 2.0 | 0.6 |
| 2020-12-15 | 06:32:54 | 55.943 | -120.643 | 2.0 | 0.7 |
| 2020-12-15 | 06:33:44 | 55.945 | -120.643 | 2.0 | 0.6 |
| 2020-12-15 | 06:35:29 | 55.944 | -120.645 | 2.0 | 0.8 |

Induced Seismicity Monitoring Project (ISMP): March 14, 2020 – May 1, 2021 Report

| | | | | | |
|------------|----------|--------|----------|-----|-----|
| 2020-12-15 | 06:36:08 | 55.944 | -120.639 | 2.0 | 0.2 |
| 2020-12-15 | 06:36:47 | 55.948 | -120.642 | 2.0 | 0.4 |
| 2020-12-15 | 06:37:36 | 55.946 | -120.641 | 2.0 | 0.6 |
| 2020-12-15 | 06:38:54 | 55.945 | -120.645 | 2.0 | 0.5 |
| 2020-12-15 | 06:59:52 | 55.943 | -120.645 | 2.0 | 0.5 |
| 2020-12-15 | 07:07:24 | 55.943 | -120.643 | 2.0 | 0.6 |
| 2020-12-15 | 07:13:14 | 55.942 | -120.645 | 2.0 | 0.6 |
| 2020-12-15 | 07:17:35 | 55.945 | -120.645 | 2.0 | 0.3 |
| 2020-12-15 | 07:17:39 | 55.944 | -120.645 | 2.0 | 0.7 |
| 2020-12-15 | 07:21:42 | 55.943 | -120.645 | 2.0 | 0.5 |
| 2020-12-15 | 07:27:04 | 55.940 | -120.648 | 2.0 | 1.0 |
| 2020-12-15 | 07:31:57 | 55.945 | -120.645 | 2.7 | 0.3 |
| 2020-12-15 | 07:34:05 | 55.941 | -120.647 | 2.0 | 1.0 |
| 2020-12-15 | 07:43:14 | 55.939 | -120.649 | 2.0 | 1.1 |
| 2020-12-15 | 07:55:16 | 55.941 | -120.647 | 2.0 | 1.4 |
| 2020-12-15 | 08:06:10 | 55.941 | -120.648 | 2.0 | 1.1 |
| 2020-12-15 | 09:11:15 | 55.947 | -120.639 | 2.0 | 0.5 |
| 2020-12-15 | 09:14:56 | 55.943 | -120.645 | 2.0 | 0.6 |
| 2020-12-15 | 09:54:22 | 55.942 | -120.645 | 2.0 | 0.5 |
| 2020-12-15 | 10:03:23 | 55.987 | -120.225 | 2.0 | 0.6 |
| 2020-12-15 | 11:01:16 | 55.955 | -120.665 | 2.0 | 0.4 |
| 2020-12-15 | 18:47:55 | 55.985 | -120.220 | 2.0 | 0.6 |
| 2020-12-16 | 04:48:40 | 55.988 | -120.225 | 2.5 | 0.7 |
| 2020-12-16 | 09:36:44 | 55.954 | -120.643 | 2.0 | 0.3 |
| 2020-12-16 | 10:33:26 | 55.987 | -120.225 | 2.0 | 0.6 |
| 2020-12-16 | 10:33:41 | 55.991 | -120.223 | 2.0 | 0.4 |
| 2020-12-16 | 19:21:12 | 55.957 | -120.663 | 2.0 | 0.6 |
| 2020-12-17 | 00:34:30 | 55.987 | -120.648 | 2.0 | 0.6 |
| 2020-12-17 | 06:47:35 | 55.896 | -120.682 | 2.0 | 0.5 |
| 2020-12-18 | 14:11:33 | 56.044 | -120.814 | 1.5 | 0.7 |
| 2020-12-19 | 06:02:17 | 55.998 | -120.628 | 2.0 | 0.9 |
| 2020-12-21 | 02:13:45 | 56.034 | -120.804 | 2.0 | 1.1 |
| 2020-12-21 | 15:20:59 | 55.903 | -120.390 | 2.0 | 0.6 |
| 2020-12-22 | 01:35:14 | 55.898 | -120.671 | 2.0 | 0.8 |
| 2020-12-24 | 06:21:52 | 56.086 | -120.969 | 0.6 | 1.1 |
| 2020-12-24 | 15:28:13 | 55.964 | -120.866 | 2.0 | 1.7 |
| 2020-12-25 | 14:15:49 | 56.026 | -120.653 | 2.0 | 0.5 |
| 2020-12-26 | 06:23:15 | 55.944 | -120.616 | 2.0 | 1.0 |
| 2020-12-26 | 13:06:20 | 55.945 | -120.620 | 2.0 | 0.9 |

Induced Seismicity Monitoring Project (ISMP): March 14, 2020 – May 1, 2021 Report

| | | | | | |
|------------|----------|--------|----------|-----|-----|
| 2020-12-26 | 14:28:14 | 55.953 | -120.669 | 2.0 | 1.0 |
| 2020-12-27 | 03:30:52 | 56.090 | -121.020 | 1.9 | 1.1 |
| 2020-12-27 | 06:30:04 | 56.023 | -120.706 | 2.0 | 0.2 |
| 2020-12-27 | 12:36:24 | 56.056 | -121.024 | 2.0 | 0.7 |
| 2020-12-27 | 15:37:29 | 56.035 | -120.710 | 2.0 | 0.6 |
| 2020-12-28 | 06:51:12 | 55.987 | -120.657 | 2.0 | 0.4 |
| 2020-12-28 | 10:18:53 | 55.898 | -120.388 | 2.1 | 0.5 |
| 2020-12-30 | 23:37:38 | 56.079 | -121.012 | 0.9 | 0.7 |
| 2020-12-31 | 08:21:27 | 56.579 | -122.012 | 4.0 | 1.6 |
| 2020-12-31 | 12:58:56 | 55.918 | -120.755 | 2.0 | 0.1 |
| 2021-01-02 | 22:42:27 | 56.061 | -120.869 | 2.1 | 1.4 |
| 2021-01-03 | 00:24:23 | 56.021 | -120.679 | 2.0 | 1.1 |
| 2021-01-03 | 00:37:22 | 55.990 | -120.862 | 0.8 | 0.5 |
| 2021-01-03 | 11:48:23 | 56.026 | -120.729 | 2.0 | 1.1 |
| 2021-01-03 | 12:09:39 | 56.035 | -120.722 | 2.2 | 0.7 |
| 2021-01-04 | 13:43:22 | 55.964 | -120.867 | 1.9 | 0.9 |
| 2021-01-04 | 18:57:36 | 56.101 | -121.017 | 2.0 | 0.8 |
| 2021-01-05 | 00:42:31 | 56.001 | -120.626 | 2.0 | 1.0 |
| 2021-01-05 | 03:20:15 | 55.903 | -120.386 | 2.4 | 0.4 |
| 2021-01-05 | 07:26:54 | 55.987 | -120.604 | 2.0 | 0.4 |
| 2021-01-05 | 07:52:21 | 55.894 | -120.664 | 2.5 | 0.6 |
| 2021-01-05 | 08:11:38 | 56.071 | -120.687 | 2.0 | 0.6 |
| 2021-01-06 | 05:34:01 | 55.966 | -120.858 | 2.0 | 0.6 |
| 2021-01-07 | 04:34:31 | 56.018 | -120.763 | 2.0 | 0.9 |
| 2021-01-07 | 13:08:40 | 56.776 | -122.142 | 7.3 | 1.8 |
| 2021-01-07 | 13:27:57 | 56.034 | -120.771 | 2.2 | 0.6 |
| 2021-01-07 | 16:56:06 | 56.024 | -120.729 | 2.0 | 0.8 |
| 2021-01-08 | 02:02:34 | 56.768 | -122.141 | 4.0 | 2.7 |
| 2021-01-08 | 05:44:25 | 56.821 | -122.066 | 7.5 | 2.0 |
| 2021-01-08 | 10:16:12 | 55.965 | -120.869 | 2.0 | 0.6 |
| 2021-01-08 | 21:05:16 | 56.819 | -122.053 | 4.0 | 2.1 |
| 2021-01-09 | 01:16:40 | 55.964 | -120.866 | 2.0 | 0.5 |
| 2021-01-09 | 23:56:21 | 56.742 | -122.239 | 4.0 | 1.5 |
| 2021-01-13 | 05:16:39 | 56.833 | -122.008 | 4.0 | 1.5 |
| 2021-01-13 | 07:19:35 | 56.014 | -120.650 | 2.0 | 1.5 |
| 2021-01-13 | 07:21:04 | 56.015 | -120.647 | 2.0 | 1.8 |
| 2021-01-14 | 04:10:47 | 56.000 | -120.617 | 2.0 | 1.4 |
| 2021-01-14 | 18:04:39 | 56.026 | -120.755 | 2.0 | 1.0 |
| 2021-01-14 | 19:38:08 | 56.003 | -120.627 | 2.0 | 0.8 |

Induced Seismicity Monitoring Project (ISMP): March 14, 2020 – May 1, 2021 Report

| | | | | | |
|------------|----------|--------|----------|-----|-----|
| 2021-01-16 | 06:58:30 | 56.040 | -120.784 | 1.7 | 1.2 |
| 2021-01-18 | 15:29:31 | 55.984 | -120.650 | 2.0 | 1.3 |
| 2021-01-20 | 04:30:14 | 55.963 | -120.864 | 2.0 | 1.2 |
| 2021-01-20 | 17:25:08 | 56.016 | -120.650 | 2.0 | 1.2 |
| 2021-01-21 | 05:59:23 | 56.010 | -120.652 | 1.7 | 0.4 |
| 2021-01-22 | 02:05:11 | 56.018 | -120.691 | 2.0 | 1.9 |
| 2021-01-22 | 02:53:21 | 56.019 | -120.690 | 2.0 | 1.0 |
| 2021-01-22 | 12:04:07 | 56.020 | -120.693 | 2.1 | 0.5 |
| 2021-01-22 | 14:54:27 | 55.993 | -120.506 | 1.3 | 0.8 |
| 2021-01-23 | 09:17:33 | 56.036 | -120.740 | 2.0 | 0.3 |
| 2021-01-23 | 10:49:41 | 56.011 | -120.695 | 2.0 | 0.4 |
| 2021-01-23 | 18:58:40 | 56.807 | -122.070 | 4.0 | 2.0 |
| 2021-01-23 | 23:00:50 | 56.089 | -121.031 | 1.0 | 1.2 |
| 2021-01-24 | 08:55:43 | 56.014 | -120.678 | 2.0 | 0.7 |
| 2021-01-24 | 12:44:36 | 56.019 | -120.682 | 2.0 | 0.8 |
| 2021-01-24 | 16:43:36 | 55.931 | -120.537 | 1.6 | 0.7 |
| 2021-01-24 | 17:23:22 | 56.093 | -121.058 | 2.0 | 1.4 |
| 2021-01-25 | 06:07:10 | 56.022 | -120.684 | 2.0 | 2.8 |
| 2021-01-25 | 06:18:05 | 56.021 | -120.687 | 2.0 | 0.8 |
| 2021-01-25 | 08:59:12 | 56.018 | -120.678 | 2.0 | 0.6 |
| 2021-01-25 | 17:28:26 | 56.015 | -120.690 | 2.0 | 0.7 |
| 2021-01-26 | 11:17:54 | 56.016 | -120.677 | 2.0 | 1.1 |
| 2021-01-26 | 16:21:10 | 55.993 | -120.632 | 2.0 | 0.9 |
| 2021-01-27 | 03:32:01 | 56.000 | -120.606 | 2.0 | 1.7 |
| 2021-01-27 | 11:42:16 | 56.027 | -120.723 | 2.0 | 1.2 |
| 2021-01-27 | 12:10:34 | 56.028 | -120.727 | 2.0 | 0.8 |
| 2021-01-28 | 03:28:31 | 56.024 | -120.680 | 2.0 | 0.7 |
| 2021-01-29 | 14:34:39 | 55.886 | -120.662 | 2.1 | 0.7 |
| 2021-01-30 | 09:14:48 | 56.006 | -120.468 | 2.4 | 0.7 |
| 2021-01-30 | 09:54:33 | 55.958 | -120.534 | 1.5 | 0.7 |
| 2021-01-30 | 12:37:26 | 56.004 | -120.465 | 2.3 | 0.5 |
| 2021-01-30 | 13:25:40 | 57.212 | -122.686 | 7.4 | 2.1 |
| 2021-02-01 | 04:03:42 | 55.910 | -120.657 | 2.0 | 0.6 |
| 2021-02-01 | 11:25:50 | 56.724 | -121.905 | 0.1 | 1.2 |
| 2021-02-02 | 00:18:16 | 56.016 | -120.641 | 2.0 | 2.4 |
| 2021-02-02 | 00:34:27 | 56.014 | -120.643 | 2.0 | 0.7 |
| 2021-02-02 | 05:19:42 | 55.885 | -120.671 | 2.9 | 0.7 |
| 2021-02-05 | 06:52:46 | 57.179 | -122.703 | 5.9 | 1.5 |
| 2021-02-05 | 14:55:30 | 56.032 | -120.689 | 2.0 | 0.9 |

Induced Seismicity Monitoring Project (ISMP): March 14, 2020 – May 1, 2021 Report

| | | | | | |
|------------|----------|--------|----------|-----|-----|
| 2021-02-05 | 15:26:28 | 56.032 | -120.685 | 2.0 | 1.0 |
| 2021-02-06 | 22:52:27 | 55.888 | -120.666 | 2.4 | 0.8 |
| 2021-02-07 | 03:27:19 | 56.016 | -120.676 | 2.0 | 1.2 |
| 2021-02-07 | 22:09:10 | 56.013 | -120.650 | 1.5 | 0.7 |
| 2021-02-09 | 03:24:24 | 56.830 | -121.713 | 4.0 | 1.2 |
| 2021-02-10 | 06:07:31 | 56.016 | -120.671 | 2.0 | 1.5 |
| 2021-02-10 | 09:36:08 | 56.087 | -121.048 | 1.8 | 0.9 |
| 2021-02-10 | 09:36:35 | 56.091 | -121.044 | 1.9 | 1.0 |
| 2021-02-10 | 09:38:47 | 56.094 | -121.042 | 2.0 | 1.6 |
| 2021-02-12 | 16:31:14 | 56.014 | -120.675 | 1.9 | 0.8 |
| 2021-02-12 | 17:49:30 | 55.892 | -120.662 | 2.3 | 0.8 |
| 2021-02-14 | 06:07:45 | 56.043 | -120.831 | 1.5 | 1.6 |
| 2021-02-15 | 16:36:24 | 56.034 | -120.786 | 1.5 | 1.3 |
| 2021-02-15 | 18:01:43 | 55.998 | -120.626 | 2.0 | 1.0 |
| 2021-02-16 | 10:06:46 | 55.869 | -120.490 | 2.0 | 1.7 |
| 2021-02-16 | 10:21:18 | 55.870 | -120.489 | 2.0 | 0.6 |
| 2021-02-16 | 10:46:28 | 55.872 | -120.487 | 2.0 | 0.6 |
| 2021-02-16 | 11:15:26 | 55.868 | -120.489 | 2.0 | 0.8 |
| 2021-02-16 | 11:56:26 | 55.869 | -120.492 | 2.0 | 0.8 |
| 2021-02-16 | 11:58:06 | 55.872 | -120.491 | 2.0 | 0.6 |
| 2021-02-16 | 12:12:39 | 55.869 | -120.488 | 2.0 | 0.9 |
| 2021-02-16 | 12:21:25 | 55.868 | -120.491 | 2.0 | 0.4 |
| 2021-02-16 | 12:24:11 | 55.871 | -120.494 | 2.0 | 0.6 |
| 2021-02-16 | 12:34:34 | 55.869 | -120.495 | 2.0 | 0.6 |
| 2021-02-16 | 13:14:04 | 55.872 | -120.494 | 2.0 | 0.6 |
| 2021-02-16 | 13:35:04 | 55.870 | -120.491 | 2.0 | 0.7 |
| 2021-02-16 | 14:12:09 | 55.869 | -120.493 | 2.0 | 0.5 |
| 2021-02-17 | 21:56:58 | 55.890 | -120.667 | 2.0 | 1.4 |
| 2021-02-17 | 22:33:02 | 57.155 | -122.781 | 7.4 | 1.5 |
| 2021-02-23 | 09:07:05 | 56.086 | -121.010 | 2.0 | 1.1 |
| 2021-02-23 | 09:07:25 | 56.089 | -121.008 | 2.0 | 1.1 |
| 2021-02-23 | 09:07:31 | 55.892 | -120.498 | 4.4 | 0.6 |
| 2021-02-23 | 16:04:38 | 55.866 | -120.502 | 2.0 | 1.0 |
| 2021-02-23 | 23:21:47 | 55.867 | -120.504 | 2.0 | 0.8 |
| 2021-02-23 | 23:43:52 | 55.867 | -120.503 | 2.0 | 0.8 |
| 2021-02-23 | 23:55:25 | 55.867 | -120.503 | 2.0 | 0.8 |
| 2021-02-24 | 10:12:03 | 55.867 | -120.491 | 2.7 | 0.4 |
| 2021-02-24 | 15:44:24 | 55.868 | -120.507 | 2.0 | 0.5 |
| 2021-02-24 | 16:07:39 | 55.867 | -120.508 | 2.0 | 0.6 |

Induced Seismicity Monitoring Project (ISMP): March 14, 2020 – May 1, 2021 Report

| | | | | | |
|------------|----------|--------|----------|-----|-----|
| 2021-02-24 | 18:35:42 | 55.874 | -120.497 | 2.0 | 1.0 |
| 2021-02-24 | 20:47:06 | 55.869 | -120.502 | 2.0 | 1.0 |
| 2021-02-24 | 21:12:42 | 55.870 | -120.504 | 2.0 | 1.4 |
| 2021-02-24 | 21:26:15 | 55.870 | -120.506 | 2.0 | 1.5 |
| 2021-02-24 | 21:44:06 | 55.868 | -120.506 | 2.0 | 1.2 |
| 2021-02-24 | 22:06:01 | 55.870 | -120.505 | 2.0 | 1.1 |
| 2021-02-24 | 22:35:01 | 55.869 | -120.507 | 2.0 | 1.0 |
| 2021-02-24 | 23:16:52 | 55.871 | -120.507 | 2.0 | 1.1 |
| 2021-02-25 | 00:47:58 | 55.871 | -120.505 | 2.0 | 1.2 |
| 2021-02-25 | 01:05:02 | 55.867 | -120.506 | 2.0 | 0.8 |
| 2021-02-25 | 02:05:20 | 55.866 | -120.509 | 2.0 | 0.8 |
| 2021-02-25 | 02:05:32 | 55.868 | -120.502 | 2.0 | 0.4 |
| 2021-02-25 | 02:06:36 | 55.872 | -120.505 | 2.0 | 0.7 |
| 2021-02-25 | 02:08:46 | 55.870 | -120.507 | 2.0 | 0.6 |
| 2021-02-25 | 02:14:25 | 55.870 | -120.507 | 2.0 | 0.9 |
| 2021-02-25 | 02:16:51 | 55.872 | -120.506 | 2.0 | 0.6 |
| 2021-02-25 | 02:21:20 | 55.868 | -120.509 | 2.0 | 0.8 |
| 2021-02-25 | 02:21:45 | 55.868 | -120.508 | 2.0 | 0.8 |
| 2021-02-25 | 02:35:24 | 55.868 | -120.509 | 2.0 | 0.8 |
| 2021-02-25 | 02:37:20 | 55.870 | -120.507 | 2.0 | 1.1 |
| 2021-02-25 | 02:39:29 | 55.867 | -120.508 | 2.0 | 0.7 |
| 2021-02-25 | 02:49:02 | 55.868 | -120.509 | 2.0 | 0.6 |
| 2021-02-25 | 03:10:27 | 55.867 | -120.510 | 2.0 | 0.7 |
| 2021-02-25 | 03:15:48 | 55.866 | -120.509 | 2.0 | 0.8 |
| 2021-02-25 | 03:31:15 | 55.871 | -120.507 | 2.0 | 1.3 |
| 2021-02-25 | 03:34:22 | 55.865 | -120.508 | 2.0 | 0.6 |
| 2021-02-25 | 03:44:03 | 55.865 | -120.509 | 2.0 | 0.8 |
| 2021-02-25 | 03:44:42 | 55.868 | -120.512 | 2.0 | 0.7 |
| 2021-02-25 | 04:00:22 | 55.867 | -120.508 | 2.0 | 0.7 |
| 2021-02-25 | 04:28:00 | 55.872 | -120.502 | 2.0 | 0.8 |
| 2021-02-25 | 04:33:30 | 55.870 | -120.507 | 2.0 | 0.6 |
| 2021-02-25 | 05:13:16 | 55.870 | -120.511 | 2.0 | 0.8 |
| 2021-02-25 | 05:23:03 | 57.170 | -122.777 | 6.8 | 1.8 |
| 2021-02-25 | 05:25:00 | 55.868 | -120.510 | 2.0 | 0.9 |
| 2021-02-25 | 05:47:42 | 55.867 | -120.510 | 2.0 | 1.0 |
| 2021-02-25 | 06:11:05 | 55.869 | -120.491 | 2.0 | 0.6 |
| 2021-02-25 | 06:18:31 | 55.871 | -120.492 | 2.0 | 1.0 |
| 2021-02-25 | 06:23:52 | 55.870 | -120.492 | 2.0 | 0.8 |
| 2021-02-25 | 06:28:04 | 55.871 | -120.492 | 2.0 | 0.8 |

Induced Seismicity Monitoring Project (ISMP): March 14, 2020 – May 1, 2021 Report

| | | | | | |
|------------|----------|--------|----------|-----|-----|
| 2021-02-25 | 06:34:51 | 55.869 | -120.493 | 2.0 | 1.2 |
| 2021-02-25 | 06:40:25 | 55.866 | -120.506 | 2.0 | 0.6 |
| 2021-02-25 | 06:49:29 | 55.873 | -120.499 | 2.0 | 0.9 |
| 2021-02-25 | 06:50:43 | 55.869 | -120.489 | 2.0 | 1.1 |
| 2021-02-25 | 06:56:02 | 55.870 | -120.490 | 2.0 | 0.6 |
| 2021-02-25 | 07:00:08 | 55.869 | -120.488 | 2.0 | 0.7 |
| 2021-02-25 | 07:04:50 | 55.869 | -120.492 | 2.0 | 1.1 |
| 2021-02-25 | 07:07:23 | 55.873 | -120.490 | 2.0 | 0.5 |
| 2021-02-25 | 07:14:46 | 55.870 | -120.491 | 2.0 | 1.1 |
| 2021-02-25 | 07:16:26 | 55.873 | -120.488 | 2.0 | 0.6 |
| 2021-02-25 | 07:18:57 | 55.869 | -120.508 | 2.0 | 0.9 |
| 2021-02-25 | 07:22:43 | 55.876 | -120.503 | 2.0 | 0.3 |
| 2021-02-25 | 07:23:00 | 55.871 | -120.491 | 2.0 | 0.9 |
| 2021-02-25 | 07:23:41 | 55.869 | -120.506 | 2.0 | 0.7 |
| 2021-02-25 | 07:26:41 | 55.873 | -120.505 | 2.0 | 0.8 |
| 2021-02-25 | 07:29:05 | 55.870 | -120.486 | 2.0 | 0.8 |
| 2021-02-25 | 07:29:22 | 55.870 | -120.509 | 2.0 | 0.6 |
| 2021-02-25 | 07:30:28 | 55.870 | -120.507 | 2.0 | 0.7 |
| 2021-02-25 | 07:31:45 | 55.874 | -120.505 | 2.0 | 0.6 |
| 2021-02-25 | 07:32:26 | 55.869 | -120.509 | 2.0 | 0.8 |
| 2021-02-25 | 07:34:58 | 55.871 | -120.507 | 2.0 | 0.7 |
| 2021-02-25 | 07:36:08 | 55.874 | -120.504 | 2.0 | 0.8 |
| 2021-02-25 | 07:38:17 | 55.870 | -120.509 | 2.0 | 0.9 |
| 2021-02-25 | 07:40:16 | 55.877 | -120.505 | 2.0 | 0.5 |
| 2021-02-25 | 07:40:45 | 55.871 | -120.508 | 2.0 | 0.7 |
| 2021-02-25 | 07:46:51 | 55.870 | -120.487 | 2.0 | 0.7 |
| 2021-02-25 | 07:47:17 | 55.873 | -120.507 | 2.0 | 0.6 |
| 2021-02-25 | 07:49:46 | 55.871 | -120.507 | 2.0 | 0.9 |
| 2021-02-25 | 07:54:27 | 55.870 | -120.506 | 2.0 | 0.9 |
| 2021-02-25 | 07:57:33 | 55.874 | -120.509 | 2.0 | 0.7 |
| 2021-02-25 | 07:58:11 | 55.881 | -120.506 | 3.7 | 0.3 |
| 2021-02-25 | 08:02:45 | 55.877 | -120.507 | 2.0 | 0.7 |
| 2021-02-25 | 08:03:20 | 55.871 | -120.509 | 2.0 | 1.2 |
| 2021-02-25 | 08:12:01 | 55.869 | -120.511 | 2.0 | 1.0 |
| 2021-02-25 | 08:17:30 | 55.872 | -120.506 | 2.0 | 1.4 |
| 2021-02-25 | 08:22:32 | 55.872 | -120.490 | 2.0 | 0.8 |
| 2021-02-25 | 08:38:37 | 55.871 | -120.507 | 2.0 | 1.0 |
| 2021-02-25 | 08:39:38 | 55.870 | -120.506 | 2.0 | 0.8 |
| 2021-02-25 | 08:40:39 | 55.874 | -120.500 | 2.0 | 1.0 |

Induced Seismicity Monitoring Project (ISMP): March 14, 2020 – May 1, 2021 Report

| | | | | | |
|------------|----------|--------|----------|-----|-----|
| 2021-02-25 | 08:43:04 | 55.870 | -120.509 | 2.0 | 0.7 |
| 2021-02-25 | 08:44:08 | 55.877 | -120.509 | 2.0 | 0.6 |
| 2021-02-25 | 08:45:56 | 55.874 | -120.508 | 2.0 | 0.8 |
| 2021-02-25 | 08:50:15 | 55.870 | -120.507 | 2.0 | 0.9 |
| 2021-02-25 | 08:54:02 | 55.870 | -120.488 | 2.0 | 1.3 |
| 2021-02-25 | 09:01:57 | 55.873 | -120.506 | 2.0 | 0.7 |
| 2021-02-25 | 09:06:36 | 55.871 | -120.509 | 2.0 | 1.0 |
| 2021-02-25 | 09:15:30 | 55.876 | -120.507 | 2.0 | 0.7 |
| 2021-02-25 | 09:18:40 | 55.872 | -120.509 | 2.0 | 0.6 |
| 2021-02-25 | 09:22:37 | 55.871 | -120.509 | 2.0 | 1.3 |
| 2021-02-25 | 09:27:23 | 55.872 | -120.498 | 2.0 | 0.8 |
| 2021-02-25 | 09:34:22 | 55.870 | -120.510 | 2.0 | 0.8 |
| 2021-02-25 | 09:40:00 | 55.874 | -120.507 | 2.0 | 0.8 |
| 2021-02-25 | 10:02:13 | 55.871 | -120.502 | 2.0 | 1.1 |
| 2021-02-25 | 10:15:07 | 55.869 | -120.509 | 2.0 | 1.0 |
| 2021-02-25 | 10:28:29 | 55.873 | -120.509 | 2.0 | 1.0 |
| 2021-02-25 | 10:36:36 | 55.874 | -120.507 | 2.0 | 0.5 |
| 2021-02-25 | 10:36:49 | 55.872 | -120.510 | 2.0 | 1.1 |
| 2021-02-25 | 10:48:36 | 55.871 | -120.489 | 2.0 | 0.8 |
| 2021-02-25 | 11:00:21 | 55.875 | -120.509 | 2.0 | 0.5 |
| 2021-02-25 | 11:07:40 | 55.870 | -120.489 | 2.0 | 1.1 |
| 2021-02-25 | 11:09:20 | 55.870 | -120.491 | 2.0 | 0.7 |
| 2021-02-25 | 11:13:36 | 55.873 | -120.489 | 2.0 | 0.7 |
| 2021-02-25 | 11:22:30 | 55.870 | -120.494 | 2.0 | 0.7 |
| 2021-02-25 | 11:28:36 | 55.870 | -120.488 | 2.0 | 1.2 |
| 2021-02-25 | 11:33:13 | 55.872 | -120.509 | 2.0 | 1.0 |
| 2021-02-25 | 11:37:08 | 55.869 | -120.511 | 2.0 | 0.7 |
| 2021-02-25 | 11:43:18 | 55.871 | -120.489 | 2.0 | 0.8 |
| 2021-02-25 | 11:44:20 | 55.871 | -120.509 | 2.0 | 1.2 |
| 2021-02-25 | 11:45:09 | 55.870 | -120.490 | 2.0 | 0.9 |
| 2021-02-25 | 11:45:30 | 55.873 | -120.490 | 2.0 | 0.6 |
| 2021-02-25 | 11:46:38 | 55.870 | -120.510 | 2.0 | 1.0 |
| 2021-02-25 | 11:50:09 | 55.869 | -120.493 | 2.0 | 1.4 |
| 2021-02-25 | 11:52:38 | 55.871 | -120.510 | 2.0 | 0.9 |
| 2021-02-25 | 12:00:51 | 55.870 | -120.492 | 2.0 | 1.4 |
| 2021-02-25 | 12:02:03 | 55.872 | -120.506 | 2.0 | 1.2 |
| 2021-02-25 | 12:04:38 | 55.868 | -120.492 | 2.0 | 0.9 |
| 2021-02-25 | 12:07:17 | 55.871 | -120.510 | 2.0 | 0.9 |
| 2021-02-25 | 12:08:21 | 55.870 | -120.488 | 2.0 | 1.1 |

Induced Seismicity Monitoring Project (ISMP): March 14, 2020 – May 1, 2021 Report

| | | | | | |
|------------|----------|--------|----------|-----|-----|
| 2021-02-25 | 12:08:57 | 55.872 | -120.512 | 2.0 | 0.9 |
| 2021-02-25 | 12:10:58 | 55.879 | -120.488 | 2.0 | 0.7 |
| 2021-02-25 | 12:14:34 | 55.870 | -120.494 | 2.0 | 0.6 |
| 2021-02-25 | 12:18:51 | 55.871 | -120.508 | 2.0 | 0.9 |
| 2021-02-25 | 12:19:17 | 55.871 | -120.506 | 2.0 | 0.7 |
| 2021-02-25 | 12:20:08 | 55.874 | -120.506 | 2.0 | 0.6 |
| 2021-02-25 | 12:21:16 | 55.869 | -120.493 | 2.0 | 1.1 |
| 2021-02-25 | 12:22:12 | 55.872 | -120.512 | 2.0 | 0.9 |
| 2021-02-25 | 12:22:58 | 55.873 | -120.508 | 2.0 | 0.6 |
| 2021-02-25 | 12:24:46 | 55.874 | -120.506 | 2.0 | 0.7 |
| 2021-02-25 | 12:27:17 | 55.869 | -120.493 | 2.0 | 0.7 |
| 2021-02-25 | 12:27:43 | 55.871 | -120.491 | 2.0 | 0.5 |
| 2021-02-25 | 12:28:18 | 55.875 | -120.506 | 2.5 | 0.5 |
| 2021-02-25 | 12:29:41 | 55.868 | -120.510 | 2.0 | 1.2 |
| 2021-02-25 | 12:30:56 | 55.872 | -120.509 | 2.0 | 1.0 |
| 2021-02-25 | 12:33:06 | 55.869 | -120.495 | 2.0 | 1.3 |
| 2021-02-25 | 12:34:46 | 55.870 | -120.493 | 2.0 | 0.9 |
| 2021-02-25 | 12:35:12 | 55.873 | -120.508 | 2.0 | 1.1 |
| 2021-02-25 | 12:43:00 | 55.868 | -120.511 | 2.0 | 1.2 |
| 2021-02-25 | 12:49:19 | 55.872 | -120.511 | 2.0 | 0.9 |
| 2021-02-25 | 12:49:49 | 55.870 | -120.489 | 2.0 | 1.0 |
| 2021-02-25 | 13:00:01 | 55.875 | -120.501 | 2.0 | 1.6 |
| 2021-02-25 | 13:00:38 | 55.874 | -120.489 | 2.0 | 0.7 |
| 2021-02-25 | 13:07:45 | 55.873 | -120.506 | 2.0 | 0.9 |
| 2021-02-25 | 13:10:28 | 55.874 | -120.501 | 2.0 | 0.9 |
| 2021-02-25 | 13:20:48 | 55.873 | -120.492 | 2.0 | 0.9 |
| 2021-02-25 | 13:41:37 | 55.871 | -120.511 | 2.0 | 1.0 |
| 2021-02-25 | 13:49:34 | 55.869 | -120.492 | 2.0 | 1.6 |
| 2021-02-25 | 14:29:47 | 55.870 | -120.509 | 2.0 | 0.9 |
| 2021-02-25 | 15:38:30 | 55.875 | -120.491 | 2.0 | 1.0 |
| 2021-02-25 | 15:38:41 | 55.870 | -120.490 | 2.0 | 1.1 |
| 2021-02-25 | 15:52:37 | 55.871 | -120.499 | 2.0 | 1.8 |
| 2021-02-25 | 16:09:23 | 55.872 | -120.492 | 2.0 | 0.9 |
| 2021-02-25 | 16:28:09 | 55.878 | -120.492 | 2.0 | 1.1 |
| 2021-02-25 | 17:06:31 | 55.869 | -120.494 | 2.0 | 0.7 |
| 2021-02-25 | 17:10:56 | 55.868 | -120.496 | 2.0 | 1.0 |
| 2021-02-25 | 17:12:31 | 55.871 | -120.487 | 2.0 | 0.8 |
| 2021-02-25 | 17:14:19 | 55.868 | -120.499 | 2.0 | 0.9 |
| 2021-02-25 | 17:34:49 | 55.872 | -120.491 | 2.0 | 1.0 |

Induced Seismicity Monitoring Project (ISMP): March 14, 2020 – May 1, 2021 Report

| | | | | | |
|------------|----------|--------|----------|-----|-----|
| 2021-02-25 | 17:42:40 | 55.868 | -120.498 | 2.0 | 0.8 |
| 2021-02-25 | 17:49:23 | 55.867 | -120.498 | 2.0 | 0.8 |
| 2021-02-25 | 17:57:51 | 55.866 | -120.494 | 2.0 | 0.9 |
| 2021-02-25 | 18:06:35 | 55.873 | -120.506 | 2.0 | 1.0 |
| 2021-02-25 | 18:13:20 | 55.869 | -120.498 | 2.0 | 0.9 |
| 2021-02-25 | 18:15:11 | 55.869 | -120.497 | 2.0 | 0.9 |
| 2021-02-25 | 18:26:11 | 55.877 | -120.488 | 2.0 | 1.1 |
| 2021-02-25 | 18:26:55 | 55.869 | -120.496 | 2.0 | 0.8 |
| 2021-02-25 | 18:34:12 | 55.868 | -120.491 | 2.0 | 1.4 |
| 2021-02-25 | 18:35:00 | 55.871 | -120.494 | 2.0 | 0.7 |
| 2021-02-25 | 18:37:44 | 55.868 | -120.494 | 2.0 | 1.6 |
| 2021-02-25 | 19:07:05 | 55.868 | -120.499 | 2.0 | 1.0 |
| 2021-02-25 | 19:15:20 | 55.874 | -120.500 | 2.0 | 1.6 |
| 2021-02-25 | 19:38:46 | 55.873 | -120.505 | 2.0 | 0.9 |
| 2021-02-25 | 19:44:09 | 55.869 | -120.500 | 2.0 | 1.1 |
| 2021-02-25 | 19:54:37 | 55.877 | -120.492 | 2.0 | 1.0 |
| 2021-02-25 | 19:58:11 | 55.866 | -120.496 | 2.0 | 1.1 |
| 2021-02-25 | 19:58:28 | 55.877 | -120.494 | 2.0 | 0.5 |
| 2021-02-25 | 20:28:06 | 55.870 | -120.500 | 2.0 | 0.8 |
| 2021-02-25 | 20:50:58 | 55.868 | -120.499 | 2.0 | 0.9 |
| 2021-02-25 | 21:12:19 | 55.870 | -120.491 | 2.0 | 0.6 |
| 2021-02-25 | 21:20:56 | 55.870 | -120.496 | 2.0 | 1.0 |
| 2021-02-25 | 21:40:41 | 55.880 | -120.492 | 2.0 | 1.0 |
| 2021-02-25 | 21:41:52 | 55.872 | -120.494 | 2.0 | 0.9 |
| 2021-02-25 | 21:44:43 | 55.871 | -120.492 | 2.0 | 0.9 |
| 2021-02-25 | 21:46:21 | 55.871 | -120.494 | 2.0 | 0.8 |
| 2021-02-25 | 21:47:58 | 55.871 | -120.491 | 2.0 | 1.1 |
| 2021-02-25 | 21:50:43 | 55.872 | -120.494 | 2.0 | 1.0 |
| 2021-02-25 | 21:54:24 | 55.872 | -120.492 | 2.0 | 1.3 |
| 2021-02-25 | 21:59:15 | 55.873 | -120.496 | 2.0 | 1.2 |
| 2021-02-25 | 22:04:30 | 55.872 | -120.490 | 2.0 | 1.4 |
| 2021-02-25 | 22:09:38 | 55.868 | -120.497 | 2.0 | 1.4 |
| 2021-02-25 | 22:24:00 | 55.872 | -120.493 | 2.0 | 1.7 |
| 2021-02-25 | 23:14:22 | 55.869 | -120.497 | 2.0 | 1.5 |
| 2021-02-25 | 23:26:50 | 55.873 | -120.508 | 2.0 | 1.1 |
| 2021-02-25 | 23:30:38 | 55.874 | -120.492 | 2.0 | 0.7 |
| 2021-02-25 | 23:37:14 | 55.869 | -120.498 | 2.0 | 1.0 |
| 2021-02-25 | 23:52:55 | 55.879 | -120.494 | 2.0 | 0.8 |
| 2021-02-25 | 23:58:02 | 55.877 | -120.481 | 2.0 | 0.6 |

Induced Seismicity Monitoring Project (ISMP): March 14, 2020 – May 1, 2021 Report

| | | | | | |
|------------|----------|--------|----------|-----|-----|
| 2021-02-26 | 00:00:38 | 55.872 | -120.496 | 2.0 | 0.8 |
| 2021-02-26 | 00:09:41 | 55.871 | -120.497 | 2.0 | 1.3 |
| 2021-02-26 | 00:14:38 | 55.872 | -120.496 | 2.0 | 0.9 |
| 2021-02-26 | 00:33:33 | 55.872 | -120.495 | 2.0 | 0.9 |
| 2021-02-26 | 00:56:06 | 55.870 | -120.509 | 2.0 | 0.7 |
| 2021-02-26 | 01:02:16 | 55.871 | -120.496 | 2.0 | 1.0 |
| 2021-02-26 | 01:13:48 | 55.876 | -120.474 | 1.0 | 0.8 |
| 2021-02-26 | 01:45:20 | 55.872 | -120.496 | 2.0 | 0.9 |
| 2021-02-26 | 01:48:12 | 55.875 | -120.506 | 2.0 | 1.1 |
| 2021-02-26 | 02:41:45 | 55.871 | -120.497 | 2.0 | 0.9 |
| 2021-02-26 | 03:09:21 | 55.872 | -120.497 | 2.0 | 0.8 |
| 2021-02-26 | 03:32:34 | 55.872 | -120.494 | 2.0 | 1.7 |
| 2021-02-26 | 04:39:43 | 55.871 | -120.498 | 2.0 | 0.9 |
| 2021-02-26 | 04:53:50 | 55.877 | -120.490 | 2.0 | 0.6 |
| 2021-02-26 | 04:55:42 | 55.872 | -120.488 | 2.0 | 1.6 |
| 2021-02-26 | 05:08:23 | 55.873 | -120.489 | 2.0 | 0.5 |
| 2021-02-26 | 05:13:30 | 55.879 | -120.491 | 2.2 | 0.6 |
| 2021-02-26 | 05:18:27 | 55.869 | -120.498 | 2.0 | 0.9 |
| 2021-02-26 | 05:18:43 | 55.875 | -120.489 | 2.0 | 0.5 |
| 2021-02-26 | 05:26:33 | 55.872 | -120.493 | 2.0 | 0.9 |
| 2021-02-26 | 05:27:49 | 55.875 | -120.490 | 2.0 | 1.5 |
| 2021-02-26 | 05:36:16 | 55.875 | -120.485 | 2.0 | 0.8 |
| 2021-02-26 | 05:40:04 | 55.875 | -120.495 | 2.0 | 0.8 |
| 2021-02-26 | 05:50:39 | 55.877 | -120.488 | 2.0 | 0.6 |
| 2021-02-26 | 06:00:42 | 55.880 | -120.492 | 2.0 | 0.8 |
| 2021-02-26 | 06:01:52 | 55.871 | -120.494 | 2.0 | 0.7 |
| 2021-02-26 | 06:25:57 | 55.880 | -120.492 | 2.0 | 0.7 |
| 2021-02-26 | 06:39:56 | 55.873 | -120.496 | 2.0 | 0.8 |
| 2021-02-26 | 06:54:38 | 55.876 | -120.486 | 2.0 | 1.2 |
| 2021-02-26 | 08:17:06 | 55.874 | -120.490 | 2.0 | 1.1 |
| 2021-02-26 | 08:24:08 | 55.872 | -120.492 | 2.0 | 1.4 |
| 2021-02-26 | 09:51:55 | 55.872 | -120.497 | 2.0 | 0.8 |
| 2021-02-26 | 09:58:42 | 55.872 | -120.511 | 2.0 | 0.8 |
| 2021-02-26 | 10:34:01 | 55.872 | -120.490 | 2.0 | 1.7 |
| 2021-02-26 | 10:43:46 | 55.871 | -120.498 | 2.0 | 0.7 |
| 2021-02-26 | 11:09:27 | 55.873 | -120.492 | 2.0 | 0.5 |
| 2021-02-26 | 11:18:26 | 55.873 | -120.486 | 2.0 | 1.0 |
| 2021-02-26 | 11:18:40 | 55.872 | -120.498 | 2.0 | 1.0 |
| 2021-02-26 | 11:20:42 | 55.875 | -120.492 | 2.0 | 1.6 |

Induced Seismicity Monitoring Project (ISMP): March 14, 2020 – May 1, 2021 Report

| | | | | | |
|------------|----------|--------|----------|-----|-----|
| 2021-02-26 | 11:41:29 | 55.873 | -120.511 | 2.0 | 1.4 |
| 2021-02-26 | 11:52:06 | 55.873 | -120.490 | 2.0 | 1.6 |
| 2021-02-26 | 12:11:16 | 55.871 | -120.498 | 2.0 | 0.9 |
| 2021-02-26 | 13:30:44 | 55.868 | -120.497 | 2.0 | 0.8 |
| 2021-02-26 | 13:38:32 | 55.875 | -120.491 | 2.0 | 0.9 |
| 2021-02-26 | 14:48:25 | 55.885 | -120.496 | 1.5 | 0.7 |
| 2021-02-26 | 15:52:54 | 55.874 | -120.490 | 2.0 | 1.3 |
| 2021-02-26 | 16:17:51 | 55.870 | -120.497 | 2.0 | 0.9 |
| 2021-02-26 | 19:11:17 | 55.876 | -120.489 | 2.0 | 1.5 |
| 2021-02-26 | 19:17:53 | 55.872 | -120.498 | 2.0 | 0.9 |
| 2021-02-26 | 19:31:22 | 55.871 | -120.498 | 2.0 | 0.7 |
| 2021-02-26 | 19:46:11 | 55.872 | -120.496 | 2.0 | 0.7 |
| 2021-02-26 | 20:10:43 | 55.875 | -120.490 | 2.0 | 1.5 |
| 2021-02-26 | 20:15:42 | 55.872 | -120.492 | 2.0 | 1.0 |
| 2021-02-26 | 21:17:40 | 55.874 | -120.487 | 2.0 | 0.9 |
| 2021-02-26 | 21:49:31 | 55.870 | -120.507 | 2.0 | 0.8 |
| 2021-02-26 | 22:15:07 | 55.870 | -120.496 | 2.0 | 0.8 |
| 2021-02-26 | 22:37:53 | 55.866 | -120.497 | 2.0 | 1.0 |
| 2021-02-26 | 22:53:22 | 55.877 | -120.511 | 2.0 | 0.7 |
| 2021-02-27 | 00:56:08 | 55.870 | -120.499 | 2.0 | 0.9 |
| 2021-02-27 | 01:24:14 | 55.872 | -120.492 | 2.0 | 1.9 |
| 2021-02-27 | 01:37:08 | 55.874 | -120.490 | 2.0 | 0.7 |
| 2021-02-27 | 02:02:53 | 55.873 | -120.496 | 2.0 | 1.6 |
| 2021-02-27 | 02:13:13 | 55.869 | -120.493 | 2.0 | 0.8 |
| 2021-02-27 | 02:15:27 | 55.869 | -120.499 | 2.0 | 1.0 |
| 2021-02-27 | 02:37:02 | 55.870 | -120.490 | 2.0 | 1.2 |
| 2021-02-27 | 02:40:10 | 55.871 | -120.491 | 2.0 | 1.8 |
| 2021-02-27 | 03:41:56 | 55.870 | -120.499 | 2.0 | 0.8 |
| 2021-02-27 | 04:14:18 | 55.871 | -120.513 | 2.0 | 0.8 |
| 2021-02-27 | 06:29:48 | 55.871 | -120.489 | 2.0 | 0.6 |
| 2021-02-27 | 06:54:25 | 55.872 | -120.498 | 2.0 | 0.7 |
| 2021-02-27 | 08:32:07 | 55.870 | -120.490 | 2.0 | 1.0 |
| 2021-02-27 | 08:38:08 | 55.871 | -120.491 | 2.0 | 0.6 |
| 2021-02-27 | 08:40:46 | 55.879 | -120.492 | 1.9 | 0.7 |
| 2021-02-27 | 08:42:59 | 55.878 | -120.492 | 2.0 | 0.4 |
| 2021-02-27 | 08:50:00 | 55.871 | -120.492 | 2.0 | 2.0 |
| 2021-02-27 | 09:19:21 | 55.873 | -120.491 | 2.0 | 1.7 |
| 2021-02-27 | 09:36:59 | 55.873 | -120.497 | 2.0 | 0.8 |
| 2021-02-27 | 09:43:25 | 55.875 | -120.481 | 1.9 | 0.8 |

Induced Seismicity Monitoring Project (ISMP): March 14, 2020 – May 1, 2021 Report

| | | | | | |
|------------|----------|--------|----------|-----|-----|
| 2021-02-27 | 09:48:28 | 56.050 | -120.863 | 0.8 | 0.9 |
| 2021-02-27 | 09:58:06 | 55.871 | -120.491 | 2.0 | 0.7 |
| 2021-02-27 | 10:10:30 | 55.871 | -120.488 | 2.0 | 1.3 |
| 2021-02-27 | 10:15:00 | 55.873 | -120.496 | 2.0 | 1.0 |
| 2021-02-27 | 10:55:16 | 55.875 | -120.489 | 2.0 | 0.6 |
| 2021-02-27 | 11:11:36 | 55.870 | -120.490 | 2.0 | 0.6 |
| 2021-02-27 | 12:03:59 | 55.868 | -120.498 | 2.0 | 1.1 |
| 2021-02-27 | 13:12:50 | 55.871 | -120.494 | 2.0 | 1.2 |
| 2021-02-27 | 13:49:16 | 55.869 | -120.489 | 2.0 | 0.7 |
| 2021-02-27 | 14:20:02 | 55.870 | -120.489 | 2.0 | 1.3 |
| 2021-02-27 | 16:49:33 | 55.881 | -120.494 | 2.0 | 0.8 |
| 2021-02-27 | 23:01:29 | 55.875 | -120.507 | 2.0 | 0.7 |
| 2021-02-28 | 03:00:04 | 55.874 | -120.509 | 2.0 | 0.7 |
| 2021-02-28 | 06:21:50 | 55.876 | -120.508 | 2.0 | 0.8 |
| 2021-02-28 | 08:07:33 | 55.875 | -120.507 | 2.0 | 0.9 |
| 2021-02-28 | 09:59:32 | 55.879 | -120.508 | 2.0 | 1.0 |
| 2021-02-28 | 10:32:02 | 55.871 | -120.494 | 2.0 | 1.4 |
| 2021-02-28 | 10:32:30 | 55.870 | -120.489 | 2.0 | 1.5 |
| 2021-02-28 | 13:52:35 | 55.878 | -120.508 | 2.0 | 1.1 |
| 2021-02-28 | 14:02:29 | 55.873 | -120.499 | 2.0 | 1.7 |
| 2021-02-28 | 14:47:09 | 55.876 | -120.498 | 2.0 | 0.8 |
| 2021-02-28 | 15:31:37 | 55.868 | -120.493 | 2.0 | 2.1 |
| 2021-02-28 | 18:12:18 | 55.869 | -120.489 | 2.0 | 1.8 |
| 2021-02-28 | 19:20:42 | 55.870 | -120.488 | 2.0 | 0.7 |
| 2021-02-28 | 19:21:22 | 55.883 | -120.499 | 2.0 | 0.3 |
| 2021-02-28 | 19:31:18 | 55.877 | -120.498 | 2.0 | 0.7 |
| 2021-02-28 | 23:35:27 | 55.876 | -120.498 | 2.0 | 0.8 |
| 2021-02-28 | 23:50:15 | 55.874 | -120.499 | 2.0 | 2.1 |
| 2021-03-01 | 00:23:18 | 55.873 | -120.496 | 2.0 | 1.6 |
| 2021-03-01 | 00:34:05 | 55.874 | -120.497 | 2.0 | 0.8 |
| 2021-03-01 | 03:19:31 | 55.879 | -120.500 | 2.0 | 0.6 |
| 2021-03-01 | 03:22:01 | 55.876 | -120.499 | 2.0 | 0.8 |
| 2021-03-01 | 03:23:47 | 55.879 | -120.500 | 2.0 | 0.6 |
| 2021-03-01 | 03:24:05 | 55.880 | -120.501 | 1.9 | 0.6 |
| 2021-03-01 | 03:24:43 | 55.875 | -120.501 | 2.0 | 0.7 |
| 2021-03-01 | 03:26:07 | 55.875 | -120.502 | 2.0 | 0.9 |
| 2021-03-01 | 03:26:15 | 55.875 | -120.502 | 2.0 | 0.7 |
| 2021-03-01 | 03:28:40 | 55.873 | -120.498 | 2.0 | 1.2 |
| 2021-03-01 | 03:29:59 | 55.878 | -120.502 | 2.0 | 0.6 |

Induced Seismicity Monitoring Project (ISMP): March 14, 2020 – May 1, 2021 Report

| | | | | | |
|------------|----------|--------|----------|-----|-----|
| 2021-03-01 | 03:31:41 | 55.877 | -120.502 | 2.0 | 0.5 |
| 2021-03-01 | 03:39:34 | 55.877 | -120.500 | 2.0 | 0.8 |
| 2021-03-01 | 04:00:41 | 55.872 | -120.502 | 2.0 | 0.7 |
| 2021-03-01 | 04:02:27 | 55.874 | -120.499 | 2.0 | 1.1 |
| 2021-03-01 | 04:20:11 | 55.874 | -120.497 | 2.0 | 0.9 |
| 2021-03-01 | 04:32:06 | 55.874 | -120.500 | 2.0 | 1.5 |
| 2021-03-01 | 04:34:28 | 55.870 | -120.490 | 2.0 | 1.1 |
| 2021-03-01 | 04:49:07 | 55.873 | -120.497 | 2.0 | 1.0 |
| 2021-03-01 | 05:47:25 | 55.873 | -120.500 | 2.0 | 0.8 |
| 2021-03-01 | 06:41:39 | 56.027 | -120.783 | 1.4 | 0.9 |
| 2021-03-01 | 09:47:25 | 55.871 | -120.499 | 2.0 | 1.8 |
| 2021-03-02 | 06:17:28 | 55.879 | -120.501 | 2.0 | 0.8 |
| 2021-03-02 | 09:46:00 | 55.875 | -120.500 | 2.0 | 1.4 |
| 2021-03-02 | 10:38:37 | 55.876 | -120.500 | 2.0 | 1.4 |
| 2021-03-02 | 14:18:20 | 55.876 | -120.499 | 2.0 | 1.0 |
| 2021-03-02 | 23:37:35 | 55.876 | -120.499 | 2.0 | 1.9 |
| 2021-03-03 | 12:05:21 | 55.888 | -120.506 | 2.5 | 0.5 |
| 2021-03-03 | 12:28:31 | 55.887 | -120.506 | 2.0 | 0.5 |
| 2021-03-03 | 12:51:11 | 55.885 | -120.507 | 2.0 | 0.6 |
| 2021-03-03 | 13:24:23 | 55.883 | -120.506 | 2.0 | 0.7 |
| 2021-03-03 | 13:57:00 | 55.886 | -120.503 | 1.9 | 0.7 |
| 2021-03-03 | 16:40:15 | 55.886 | -120.501 | 2.0 | 0.8 |
| 2021-03-03 | 21:25:44 | 56.051 | -120.850 | 1.8 | 1.0 |
| 2021-03-03 | 22:19:14 | 55.878 | -120.505 | 2.0 | 0.9 |
| 2021-03-04 | 01:26:36 | 55.885 | -120.504 | 2.0 | 1.3 |
| 2021-03-04 | 01:28:39 | 55.880 | -120.505 | 2.0 | 0.6 |
| 2021-03-04 | 01:38:31 | 55.883 | -120.507 | 2.0 | 0.9 |
| 2021-03-04 | 01:47:00 | 55.883 | -120.506 | 2.0 | 1.0 |
| 2021-03-04 | 01:50:35 | 55.888 | -120.506 | 2.0 | 0.8 |
| 2021-03-04 | 01:58:41 | 55.878 | -120.509 | 2.0 | 0.8 |
| 2021-03-04 | 02:03:36 | 55.883 | -120.504 | 2.0 | 1.2 |
| 2021-03-04 | 02:04:43 | 55.883 | -120.503 | 2.0 | 0.6 |
| 2021-03-04 | 02:11:21 | 55.881 | -120.507 | 2.0 | 0.9 |
| 2021-03-04 | 02:25:11 | 55.880 | -120.508 | 2.0 | 1.0 |
| 2021-03-04 | 02:33:23 | 55.883 | -120.507 | 2.0 | 1.0 |
| 2021-03-04 | 03:16:50 | 55.882 | -120.506 | 2.0 | 0.7 |
| 2021-03-04 | 05:38:15 | 55.908 | -120.622 | 2.0 | 1.3 |
| 2021-03-04 | 07:19:43 | 56.030 | -120.697 | 2.0 | 1.0 |
| 2021-03-04 | 08:09:00 | 55.882 | -120.506 | 2.0 | 0.7 |

Induced Seismicity Monitoring Project (ISMP): March 14, 2020 – May 1, 2021 Report

| | | | | | |
|------------|----------|--------|----------|-----|-----|
| 2021-03-04 | 08:12:33 | 55.887 | -120.503 | 2.0 | 0.4 |
| 2021-03-04 | 08:17:38 | 55.883 | -120.504 | 2.0 | 0.7 |
| 2021-03-04 | 08:21:43 | 55.884 | -120.505 | 2.0 | 0.9 |
| 2021-03-04 | 08:24:22 | 55.884 | -120.506 | 2.0 | 1.2 |
| 2021-03-04 | 08:34:57 | 55.881 | -120.507 | 2.0 | 1.1 |
| 2021-03-04 | 09:22:43 | 55.881 | -120.506 | 2.0 | 1.2 |
| 2021-03-04 | 09:34:34 | 55.885 | -120.503 | 2.0 | 0.8 |
| 2021-03-04 | 09:54:03 | 56.747 | -121.815 | 4.0 | 1.5 |
| 2021-03-04 | 11:27:28 | 55.882 | -120.504 | 2.0 | 0.7 |
| 2021-03-04 | 11:52:46 | 55.882 | -120.501 | 2.0 | 0.7 |
| 2021-03-04 | 11:56:52 | 55.881 | -120.504 | 2.0 | 1.4 |
| 2021-03-04 | 12:12:36 | 55.881 | -120.505 | 2.0 | 1.4 |
| 2021-03-04 | 12:22:33 | 55.881 | -120.507 | 2.0 | 0.7 |
| 2021-03-04 | 12:42:19 | 55.881 | -120.507 | 2.0 | 0.9 |
| 2021-03-04 | 12:42:53 | 55.881 | -120.504 | 2.0 | 0.8 |
| 2021-03-04 | 12:49:25 | 55.882 | -120.507 | 2.0 | 0.8 |
| 2021-03-04 | 13:10:02 | 55.883 | -120.506 | 2.0 | 0.7 |
| 2021-03-04 | 14:03:18 | 55.881 | -120.506 | 2.0 | 1.0 |
| 2021-03-04 | 14:30:29 | 55.879 | -120.507 | 2.0 | 0.8 |
| 2021-03-04 | 17:59:55 | 55.880 | -120.504 | 2.0 | 1.5 |
| 2021-03-04 | 18:23:53 | 55.878 | -120.505 | 2.0 | 0.9 |
| 2021-03-04 | 18:54:04 | 55.882 | -120.507 | 2.0 | 1.0 |
| 2021-03-04 | 19:35:46 | 55.881 | -120.506 | 2.0 | 1.1 |
| 2021-03-04 | 20:04:40 | 55.880 | -120.508 | 2.0 | 1.0 |
| 2021-03-04 | 20:51:02 | 55.882 | -120.506 | 2.0 | 1.1 |
| 2021-03-04 | 21:02:35 | 56.016 | -120.673 | 3.0 | 0.9 |
| 2021-03-04 | 21:37:12 | 55.906 | -120.624 | 2.0 | 0.8 |
| 2021-03-04 | 21:59:27 | 55.906 | -120.622 | 2.0 | 0.8 |
| 2021-03-04 | 23:32:15 | 55.880 | -120.505 | 2.0 | 0.9 |
| 2021-03-04 | 23:38:35 | 55.882 | -120.504 | 2.0 | 1.0 |
| 2021-03-05 | 03:22:11 | 56.544 | -121.776 | 4.1 | 1.6 |
| 2021-03-07 | 07:46:38 | 56.346 | -120.041 | 7.4 | 1.2 |
| 2021-03-07 | 11:28:59 | 56.648 | -121.980 | 4.1 | 1.5 |
| 2021-03-08 | 10:19:50 | 56.638 | -122.070 | 4.1 | 1.5 |
| 2021-03-09 | 11:32:12 | 56.742 | -121.853 | 4.1 | 1.0 |
| 2021-03-09 | 23:08:27 | 55.903 | -120.622 | 2.0 | 0.7 |
| 2021-03-09 | 23:30:15 | 55.904 | -120.624 | 2.0 | 0.9 |
| 2021-03-10 | 02:20:33 | 55.900 | -120.622 | 2.0 | 0.9 |
| 2021-03-10 | 06:53:25 | 56.048 | -121.025 | 2.9 | 0.9 |

Induced Seismicity Monitoring Project (ISMP): March 14, 2020 – May 1, 2021 Report

| | | | | | |
|------------|----------|--------|----------|-----|-----|
| 2021-03-10 | 07:21:12 | 55.903 | -120.622 | 2.0 | 0.4 |
| 2021-03-10 | 07:23:44 | 55.906 | -120.616 | 2.0 | 0.5 |
| 2021-03-10 | 07:30:13 | 55.909 | -120.626 | 2.0 | 0.8 |
| 2021-03-10 | 07:42:07 | 55.905 | -120.622 | 2.0 | 0.8 |
| 2021-03-10 | 07:48:43 | 55.900 | -120.625 | 2.0 | 0.9 |
| 2021-03-10 | 07:51:56 | 55.904 | -120.618 | 2.0 | 0.6 |
| 2021-03-10 | 08:02:41 | 55.903 | -120.622 | 2.0 | 0.5 |
| 2021-03-10 | 08:08:26 | 55.903 | -120.618 | 2.0 | 0.8 |
| 2021-03-10 | 08:08:49 | 55.900 | -120.625 | 2.0 | 0.6 |
| 2021-03-10 | 08:16:02 | 55.904 | -120.620 | 2.0 | 0.7 |
| 2021-03-10 | 08:30:16 | 55.916 | -120.597 | 2.0 | 0.5 |
| 2021-03-10 | 08:41:24 | 55.904 | -120.624 | 2.0 | 0.8 |
| 2021-03-10 | 09:27:29 | 55.903 | -120.626 | 2.0 | 0.7 |
| 2021-03-10 | 09:40:47 | 55.906 | -120.624 | 2.0 | 0.8 |
| 2021-03-10 | 11:56:50 | 55.911 | -120.622 | 2.0 | 0.4 |
| 2021-03-10 | 12:01:53 | 55.912 | -120.624 | 2.0 | 0.6 |
| 2021-03-10 | 12:33:45 | 57.187 | -122.636 | 7.4 | 1.2 |
| 2021-03-10 | 14:55:25 | 55.904 | -120.625 | 2.0 | 1.2 |
| 2021-03-10 | 15:02:26 | 55.909 | -120.624 | 2.0 | 1.1 |
| 2021-03-10 | 15:08:08 | 55.917 | -120.620 | 2.0 | 0.9 |
| 2021-03-10 | 15:13:33 | 55.905 | -120.615 | 2.0 | 0.7 |
| 2021-03-10 | 15:27:10 | 55.902 | -120.618 | 2.0 | 0.7 |
| 2021-03-10 | 16:39:26 | 55.902 | -120.626 | 2.0 | 1.0 |
| 2021-03-10 | 17:40:17 | 55.906 | -120.626 | 2.0 | 1.1 |
| 2021-03-10 | 18:43:43 | 55.906 | -120.620 | 2.0 | 0.7 |
| 2021-03-11 | 00:01:47 | 55.914 | -120.624 | 1.8 | 0.8 |
| 2021-03-11 | 07:54:02 | 55.897 | -120.619 | 2.0 | 0.5 |
| 2021-03-11 | 08:04:17 | 55.922 | -120.580 | 1.2 | 0.4 |
| 2021-03-11 | 08:17:09 | 55.906 | -120.626 | 1.8 | 0.5 |
| 2021-03-11 | 08:22:16 | 55.906 | -120.616 | 2.0 | 0.8 |
| 2021-03-11 | 08:23:31 | 55.911 | -120.620 | 2.0 | 0.6 |
| 2021-03-11 | 08:26:17 | 55.902 | -120.618 | 2.0 | 0.4 |
| 2021-03-11 | 08:39:07 | 55.905 | -120.622 | 2.0 | 0.6 |
| 2021-03-11 | 08:58:25 | 55.897 | -120.621 | 1.8 | 0.6 |
| 2021-03-11 | 09:37:31 | 55.907 | -120.617 | 2.0 | 1.5 |
| 2021-03-11 | 09:41:58 | 55.901 | -120.619 | 2.0 | 0.5 |
| 2021-03-11 | 09:47:49 | 55.902 | -120.615 | 2.0 | 0.6 |
| 2021-03-11 | 09:47:59 | 55.895 | -120.618 | 2.0 | 0.7 |
| 2021-03-11 | 10:31:19 | 55.900 | -120.619 | 2.0 | 0.6 |

Induced Seismicity Monitoring Project (ISMP): March 14, 2020 – May 1, 2021 Report

| | | | | | |
|------------|----------|--------|----------|-----|-----|
| 2021-03-11 | 11:06:35 | 55.899 | -120.615 | 1.8 | 0.7 |
| 2021-03-11 | 12:48:06 | 55.920 | -120.582 | 1.5 | 0.6 |
| 2021-03-11 | 13:19:39 | 56.938 | -122.082 | 4.0 | 1.5 |
| 2021-03-11 | 13:47:40 | 55.904 | -120.621 | 2.0 | 1.1 |
| 2021-03-11 | 13:59:17 | 55.903 | -120.618 | 2.0 | 0.9 |
| 2021-03-11 | 14:10:56 | 55.905 | -120.622 | 1.9 | 1.4 |
| 2021-03-11 | 14:19:44 | 55.900 | -120.618 | 2.0 | 1.0 |
| 2021-03-11 | 14:25:27 | 55.906 | -120.620 | 2.0 | 1.2 |
| 2021-03-11 | 14:31:01 | 55.926 | -120.561 | 0.1 | 0.8 |
| 2021-03-11 | 14:36:02 | 55.900 | -120.617 | 2.0 | 1.1 |
| 2021-03-11 | 14:42:34 | 55.905 | -120.622 | 2.0 | 1.2 |
| 2021-03-11 | 14:46:27 | 55.906 | -120.620 | 2.0 | 1.5 |
| 2021-03-11 | 14:55:00 | 55.904 | -120.620 | 2.0 | 1.5 |
| 2021-03-11 | 15:34:53 | 55.903 | -120.618 | 2.0 | 1.4 |
| 2021-03-11 | 16:19:34 | 55.907 | -120.616 | 2.0 | 0.9 |
| 2021-03-11 | 22:04:30 | 55.906 | -120.622 | 2.0 | 1.2 |
| 2021-03-12 | 00:08:27 | 55.910 | -120.618 | 2.4 | 0.9 |
| 2021-03-12 | 00:45:06 | 55.910 | -120.614 | 2.7 | 0.8 |
| 2021-03-12 | 03:10:46 | 56.038 | -120.723 | 2.0 | 1.0 |
| 2021-03-12 | 05:14:59 | 55.912 | -120.613 | 2.1 | 1.1 |
| 2021-03-12 | 06:32:14 | 55.908 | -120.614 | 2.2 | 0.8 |
| 2021-03-12 | 09:05:53 | 55.907 | -120.615 | 2.3 | 0.6 |
| 2021-03-12 | 12:36:10 | 55.907 | -120.603 | 2.1 | 0.7 |
| 2021-03-12 | 18:37:23 | 55.909 | -120.607 | 2.0 | 1.1 |
| 2021-03-13 | 10:51:06 | 55.906 | -120.616 | 2.0 | 1.1 |
| 2021-03-13 | 10:51:38 | 55.905 | -120.613 | 1.9 | 0.4 |
| 2021-03-13 | 12:52:36 | 56.735 | -121.845 | 7.5 | 1.3 |
| 2021-03-13 | 12:59:41 | 55.907 | -120.611 | 2.0 | 0.8 |
| 2021-03-13 | 20:17:41 | 55.903 | -120.613 | 2.0 | 0.8 |
| 2021-03-13 | 20:29:16 | 55.907 | -120.611 | 2.0 | 0.8 |
| 2021-03-17 | 00:26:18 | 55.908 | -120.602 | 3.5 | 0.7 |
| 2021-03-17 | 01:25:00 | 55.901 | -120.588 | 2.0 | 0.8 |
| 2021-03-17 | 02:35:15 | 55.908 | -120.577 | 1.6 | 0.8 |
| 2021-03-17 | 03:20:11 | 55.911 | -120.568 | 1.2 | 0.7 |
| 2021-03-17 | 03:42:56 | 55.898 | -120.603 | 2.0 | 1.4 |
| 2021-03-17 | 04:19:07 | 55.894 | -120.604 | 2.0 | 0.6 |
| 2021-03-17 | 04:51:45 | 55.909 | -120.577 | 1.7 | 0.9 |
| 2021-03-17 | 04:55:09 | 55.905 | -120.581 | 1.7 | 0.8 |
| 2021-03-17 | 06:33:51 | 55.900 | -120.601 | 2.0 | 0.9 |

Induced Seismicity Monitoring Project (ISMP): March 14, 2020 – May 1, 2021 Report

| | | | | | |
|------------|----------|--------|----------|-----|-----|
| 2021-03-17 | 10:59:24 | 55.897 | -120.597 | 2.0 | 1.0 |
| 2021-03-17 | 11:08:04 | 55.900 | -120.598 | 2.0 | 0.8 |
| 2021-03-17 | 11:13:36 | 55.899 | -120.592 | 2.0 | 0.7 |
| 2021-03-17 | 11:19:43 | 55.901 | -120.597 | 2.0 | 1.2 |
| 2021-03-17 | 11:27:43 | 55.895 | -120.596 | 2.0 | 0.5 |
| 2021-03-17 | 11:35:19 | 55.899 | -120.593 | 2.0 | 0.7 |
| 2021-03-17 | 11:47:54 | 55.959 | -120.915 | 1.4 | 0.3 |
| 2021-03-17 | 11:57:25 | 55.902 | -120.596 | 2.0 | 1.2 |
| 2021-03-17 | 13:45:55 | 55.899 | -120.604 | 2.0 | 0.7 |
| 2021-03-17 | 18:59:41 | 55.897 | -120.591 | 1.9 | 1.2 |
| 2021-03-17 | 19:42:41 | 55.904 | -120.598 | 2.3 | 0.9 |
| 2021-03-17 | 19:56:57 | 55.903 | -120.598 | 2.0 | 1.1 |
| 2021-03-17 | 20:07:45 | 56.008 | -120.596 | 1.4 | 0.8 |
| 2021-03-18 | 00:08:53 | 55.900 | -120.599 | 2.0 | 1.4 |
| 2021-03-18 | 01:04:27 | 55.896 | -120.600 | 2.1 | 0.7 |
| 2021-03-18 | 01:39:29 | 55.896 | -120.600 | 2.2 | 0.8 |
| 2021-03-18 | 01:39:41 | 55.896 | -120.593 | 2.0 | 0.4 |
| 2021-03-18 | 02:23:23 | 55.894 | -120.596 | 2.0 | 0.6 |
| 2021-03-18 | 03:53:30 | 55.900 | -120.591 | 2.0 | 0.9 |
| 2021-03-18 | 04:02:15 | 55.900 | -120.594 | 2.0 | 0.9 |
| 2021-03-18 | 06:09:58 | 55.896 | -120.591 | 2.0 | 0.6 |
| 2021-03-19 | 01:28:34 | 55.895 | -120.598 | 2.0 | 1.1 |
| 2021-03-19 | 03:47:16 | 55.894 | -120.596 | 2.0 | 0.8 |
| 2021-03-19 | 04:55:47 | 55.894 | -120.598 | 2.2 | 0.6 |
| 2021-03-19 | 05:06:58 | 55.895 | -120.600 | 2.0 | 1.2 |
| 2021-03-19 | 10:30:21 | 55.897 | -120.598 | 2.0 | 1.2 |
| 2021-03-19 | 12:15:55 | 55.894 | -120.581 | 2.0 | 0.7 |
| 2021-03-19 | 13:07:00 | 55.896 | -120.602 | 2.3 | 1.1 |
| 2021-03-20 | 22:14:12 | 56.406 | -121.882 | 2.6 | 1.4 |
| 2021-03-21 | 06:53:02 | 56.522 | -122.333 | 4.0 | 1.8 |
| 2021-03-22 | 17:14:19 | 55.911 | -120.407 | 2.0 | 0.8 |
| 2021-03-22 | 17:45:15 | 55.910 | -120.407 | 2.0 | 0.6 |
| 2021-03-22 | 21:09:19 | 55.912 | -120.406 | 2.0 | 1.6 |
| 2021-03-23 | 01:15:23 | 55.907 | -120.403 | 2.5 | 0.5 |
| 2021-03-23 | 01:15:54 | 55.919 | -120.408 | 3.0 | 0.3 |
| 2021-03-23 | 01:30:13 | 55.908 | -120.401 | 2.0 | 0.5 |
| 2021-03-23 | 01:32:44 | 55.906 | -120.401 | 2.0 | 0.5 |
| 2021-03-23 | 01:43:31 | 55.906 | -120.400 | 2.0 | 0.6 |
| 2021-03-23 | 01:48:47 | 55.908 | -120.399 | 2.0 | 0.5 |

Induced Seismicity Monitoring Project (ISMP): March 14, 2020 – May 1, 2021 Report

| | | | | | |
|------------|----------|--------|----------|-----|-----|
| 2021-03-23 | 01:51:29 | 55.907 | -120.402 | 2.0 | 0.5 |
| 2021-03-23 | 02:09:01 | 55.909 | -120.402 | 2.0 | 0.7 |
| 2021-03-23 | 02:15:12 | 55.908 | -120.399 | 2.0 | 0.5 |
| 2021-03-23 | 02:38:41 | 55.908 | -120.402 | 2.0 | 0.8 |
| 2021-03-23 | 03:18:55 | 55.911 | -120.401 | 2.0 | 0.7 |
| 2021-03-23 | 03:20:26 | 55.907 | -120.401 | 2.0 | 1.0 |
| 2021-03-23 | 03:24:55 | 55.908 | -120.403 | 2.0 | 0.5 |
| 2021-03-23 | 03:30:04 | 55.907 | -120.402 | 2.1 | 0.5 |
| 2021-03-23 | 03:35:29 | 55.909 | -120.401 | 2.0 | 0.6 |
| 2021-03-23 | 04:10:16 | 55.908 | -120.401 | 2.0 | 0.8 |
| 2021-03-23 | 05:26:29 | 55.906 | -120.401 | 2.0 | 0.6 |
| 2021-03-23 | 05:55:57 | 55.914 | -120.407 | 2.0 | 0.5 |
| 2021-03-23 | 05:58:23 | 55.910 | -120.407 | 2.0 | 0.4 |
| 2021-03-23 | 06:51:36 | 55.907 | -120.401 | 2.0 | 0.4 |
| 2021-03-23 | 07:16:39 | 55.907 | -120.401 | 2.0 | 0.6 |
| 2021-03-23 | 07:32:57 | 55.908 | -120.399 | 2.0 | 0.4 |
| 2021-03-23 | 08:39:40 | 55.908 | -120.401 | 2.0 | 0.4 |
| 2021-03-23 | 14:57:08 | 55.915 | -120.400 | 2.0 | 0.6 |
| 2021-03-23 | 15:15:01 | 55.914 | -120.401 | 2.0 | 1.0 |
| 2021-03-23 | 15:24:50 | 55.908 | -120.401 | 2.0 | 0.7 |
| 2021-03-23 | 18:56:12 | 55.909 | -120.396 | 2.0 | 0.5 |
| 2021-03-23 | 19:01:16 | 55.910 | -120.398 | 2.0 | 0.8 |
| 2021-03-23 | 19:01:54 | 55.910 | -120.394 | 2.0 | 0.4 |
| 2021-03-23 | 19:02:56 | 55.910 | -120.396 | 2.0 | 0.9 |
| 2021-03-23 | 19:03:59 | 55.910 | -120.396 | 2.0 | 0.5 |
| 2021-03-23 | 19:06:15 | 55.909 | -120.396 | 2.0 | 0.4 |
| 2021-03-23 | 19:06:43 | 55.913 | -120.390 | 1.7 | 0.1 |
| 2021-03-23 | 19:11:41 | 55.909 | -120.395 | 2.0 | 0.5 |
| 2021-03-23 | 19:12:11 | 55.913 | -120.390 | 1.9 | 0.1 |
| 2021-03-23 | 19:16:59 | 55.909 | -120.395 | 2.0 | 0.7 |
| 2021-03-23 | 19:24:33 | 55.908 | -120.394 | 2.0 | 0.7 |
| 2021-03-23 | 19:26:40 | 55.909 | -120.394 | 2.0 | 0.6 |
| 2021-03-23 | 19:36:59 | 55.910 | -120.396 | 2.0 | 0.9 |
| 2021-03-23 | 19:37:54 | 55.910 | -120.395 | 2.0 | 0.7 |
| 2021-03-23 | 19:58:18 | 55.909 | -120.395 | 2.0 | 0.8 |
| 2021-03-23 | 20:15:25 | 55.911 | -120.395 | 2.0 | 1.8 |
| 2021-03-23 | 22:19:34 | 55.915 | -120.400 | 2.0 | 0.9 |
| 2021-03-23 | 22:48:44 | 55.909 | -120.395 | 2.0 | 1.2 |
| 2021-03-23 | 22:52:42 | 55.909 | -120.395 | 2.0 | 0.5 |

Induced Seismicity Monitoring Project (ISMP): March 14, 2020 – May 1, 2021 Report

| | | | | | |
|------------|----------|--------|----------|-----|-----|
| 2021-03-23 | 22:55:21 | 55.909 | -120.396 | 2.0 | 0.5 |
| 2021-03-23 | 22:58:59 | 55.909 | -120.396 | 2.0 | 0.8 |
| 2021-03-23 | 23:01:46 | 55.911 | -120.397 | 2.0 | 1.0 |
| 2021-03-23 | 23:10:06 | 55.910 | -120.394 | 2.0 | 0.7 |
| 2021-03-23 | 23:11:02 | 55.911 | -120.397 | 2.0 | 0.5 |
| 2021-03-23 | 23:19:28 | 55.909 | -120.395 | 2.0 | 0.5 |
| 2021-03-23 | 23:25:01 | 55.911 | -120.395 | 2.0 | 1.5 |
| 2021-03-23 | 23:38:09 | 55.910 | -120.395 | 2.0 | 0.6 |
| 2021-03-24 | 00:01:24 | 55.910 | -120.394 | 2.0 | 1.5 |
| 2021-03-24 | 00:22:15 | 55.910 | -120.394 | 2.0 | 1.5 |
| 2021-03-24 | 00:30:20 | 55.911 | -120.396 | 2.0 | 0.7 |
| 2021-03-24 | 00:30:58 | 55.916 | -120.402 | 2.0 | 0.6 |
| 2021-03-24 | 01:00:34 | 55.911 | -120.396 | 2.0 | 0.9 |
| 2021-03-24 | 01:13:37 | 55.910 | -120.401 | 2.0 | 0.7 |
| 2021-03-24 | 01:18:45 | 55.911 | -120.402 | 2.0 | 0.6 |
| 2021-03-24 | 01:42:16 | 55.911 | -120.393 | 2.0 | 1.9 |
| 2021-03-24 | 01:58:35 | 55.915 | -120.400 | 2.0 | 1.2 |
| 2021-03-24 | 01:58:45 | 55.915 | -120.399 | 2.0 | 0.6 |
| 2021-03-24 | 02:10:13 | 55.912 | -120.401 | 2.0 | 0.5 |
| 2021-03-24 | 02:10:22 | 55.912 | -120.401 | 2.0 | 0.5 |
| 2021-03-24 | 02:33:33 | 55.914 | -120.404 | 2.0 | 1.1 |
| 2021-03-24 | 02:39:36 | 55.912 | -120.402 | 2.0 | 0.7 |
| 2021-03-24 | 14:14:19 | 55.911 | -120.398 | 2.0 | 0.7 |
| 2021-03-24 | 14:23:24 | 55.911 | -120.399 | 2.0 | 0.9 |
| 2021-03-24 | 14:34:38 | 55.913 | -120.401 | 2.0 | 1.0 |
| 2021-03-24 | 14:44:36 | 55.912 | -120.401 | 2.0 | 0.9 |
| 2021-03-24 | 15:02:57 | 55.913 | -120.402 | 2.0 | 1.1 |
| 2021-03-24 | 15:14:58 | 55.910 | -120.399 | 2.0 | 0.8 |
| 2021-03-24 | 15:59:05 | 55.913 | -120.400 | 2.0 | 1.0 |
| 2021-03-24 | 16:22:15 | 55.911 | -120.397 | 2.0 | 0.6 |
| 2021-03-24 | 18:48:04 | 55.909 | -120.392 | 2.0 | 2.0 |
| 2021-03-24 | 21:50:14 | 55.900 | -120.412 | 2.0 | 1.0 |
| 2021-03-24 | 22:34:39 | 55.901 | -120.412 | 2.0 | 0.9 |
| 2021-03-24 | 22:58:30 | 55.902 | -120.412 | 2.0 | 0.7 |
| 2021-03-25 | 04:55:24 | 55.911 | -120.385 | 2.0 | 0.7 |
| 2021-03-25 | 06:04:48 | 55.899 | -120.411 | 2.0 | 0.7 |
| 2021-03-25 | 07:08:22 | 55.899 | -120.412 | 2.0 | 1.5 |
| 2021-03-25 | 07:21:08 | 55.898 | -120.414 | 2.0 | 0.9 |
| 2021-03-25 | 07:43:45 | 55.904 | -120.409 | 2.0 | 0.4 |

Induced Seismicity Monitoring Project (ISMP): March 14, 2020 – May 1, 2021 Report

| | | | | | |
|------------|----------|--------|----------|-----|-----|
| 2021-03-25 | 08:32:20 | 55.899 | -120.413 | 2.0 | 1.2 |
| 2021-03-25 | 08:39:17 | 55.898 | -120.414 | 2.0 | 0.8 |
| 2021-03-25 | 09:11:40 | 56.630 | -122.059 | 4.0 | 1.6 |
| 2021-03-25 | 09:40:15 | 55.900 | -120.411 | 2.0 | 1.1 |
| 2021-03-25 | 09:43:38 | 55.903 | -120.411 | 2.0 | 0.7 |
| 2021-03-25 | 11:20:12 | 55.898 | -120.414 | 2.0 | 1.1 |
| 2021-03-25 | 11:28:56 | 55.897 | -120.414 | 2.0 | 0.7 |
| 2021-03-25 | 11:49:28 | 55.899 | -120.411 | 2.0 | 0.9 |
| 2021-03-25 | 14:10:36 | 55.899 | -120.413 | 2.0 | 0.9 |
| 2021-03-25 | 15:08:44 | 55.993 | -119.958 | 6.5 | 1.1 |
| 2021-03-25 | 16:42:43 | 55.913 | -120.386 | 2.0 | 0.8 |
| 2021-03-25 | 16:48:32 | 55.914 | -120.394 | 2.0 | 0.7 |
| 2021-03-25 | 18:49:29 | 55.914 | -120.393 | 2.0 | 0.9 |
| 2021-03-25 | 19:10:38 | 55.912 | -120.393 | 2.0 | 1.5 |
| 2021-03-25 | 21:46:02 | 55.913 | -120.384 | 2.0 | 0.8 |
| 2021-03-25 | 22:02:42 | 55.899 | -120.412 | 2.0 | 2.0 |
| 2021-03-25 | 22:22:58 | 55.898 | -120.413 | 2.0 | 1.0 |
| 2021-03-25 | 22:40:14 | 55.898 | -120.414 | 2.0 | 0.7 |
| 2021-03-25 | 23:05:37 | 55.898 | -120.413 | 2.0 | 1.0 |
| 2021-03-25 | 23:12:58 | 55.900 | -120.413 | 2.0 | 0.6 |
| 2021-03-26 | 00:08:00 | 55.906 | -120.390 | 2.0 | 0.5 |
| 2021-03-26 | 00:23:13 | 55.908 | -120.389 | 2.0 | 1.0 |
| 2021-03-26 | 00:35:03 | 55.908 | -120.399 | 2.0 | 1.4 |
| 2021-03-26 | 01:00:29 | 55.898 | -120.414 | 2.0 | 1.0 |
| 2021-03-26 | 12:49:08 | 55.996 | -120.492 | 1.7 | 0.6 |
| 2021-03-26 | 12:49:13 | 55.990 | -120.488 | 1.3 | 0.4 |
| 2021-03-26 | 12:51:08 | 55.996 | -120.494 | 1.7 | 0.6 |
| 2021-03-26 | 17:17:11 | 55.909 | -120.392 | 2.0 | 1.4 |
| 2021-03-26 | 17:21:14 | 55.911 | -120.390 | 2.0 | 0.7 |
| 2021-03-26 | 17:24:46 | 55.909 | -120.393 | 2.0 | 1.0 |
| 2021-03-26 | 17:35:18 | 55.909 | -120.392 | 2.0 | 1.3 |
| 2021-03-26 | 17:57:14 | 55.909 | -120.393 | 2.0 | 1.1 |
| 2021-03-26 | 19:04:02 | 55.910 | -120.394 | 2.0 | 0.8 |
| 2021-03-26 | 20:37:53 | 55.910 | -120.393 | 2.0 | 0.9 |
| 2021-03-27 | 01:28:32 | 55.909 | -120.390 | 2.0 | 2.0 |
| 2021-03-27 | 10:09:52 | 55.977 | -120.559 | 1.8 | 0.4 |
| 2021-03-27 | 11:27:04 | 55.982 | -120.556 | 2.0 | 0.7 |
| 2021-03-27 | 13:03:21 | 55.982 | -120.555 | 2.0 | 0.8 |
| 2021-03-27 | 13:46:50 | 55.909 | -120.393 | 2.0 | 0.8 |

Induced Seismicity Monitoring Project (ISMP): March 14, 2020 – May 1, 2021 Report

| | | | | | |
|------------|----------|--------|----------|-----|-----|
| 2021-03-27 | 14:57:02 | 55.907 | -120.393 | 2.0 | 0.9 |
| 2021-03-27 | 18:14:03 | 55.913 | -120.380 | 1.9 | 0.4 |
| 2021-03-27 | 18:14:32 | 55.910 | -120.387 | 2.0 | 0.7 |
| 2021-03-27 | 18:24:08 | 55.912 | -120.388 | 2.0 | 1.0 |
| 2021-03-27 | 18:32:09 | 55.910 | -120.386 | 2.0 | 0.7 |
| 2021-03-27 | 18:48:05 | 55.912 | -120.387 | 2.0 | 1.0 |
| 2021-03-27 | 18:54:28 | 55.912 | -120.387 | 2.0 | 0.8 |
| 2021-03-27 | 20:51:35 | 55.906 | -120.384 | 2.0 | 0.9 |
| 2021-03-27 | 20:53:01 | 55.907 | -120.381 | 2.0 | 1.1 |
| 2021-03-27 | 20:56:09 | 55.913 | -120.386 | 2.0 | 1.3 |
| 2021-03-27 | 21:13:39 | 55.907 | -120.384 | 2.0 | 0.8 |
| 2021-03-27 | 21:24:01 | 55.906 | -120.383 | 2.0 | 1.8 |
| 2021-03-27 | 21:56:20 | 55.912 | -120.386 | 2.0 | 0.8 |
| 2021-03-27 | 21:56:34 | 55.913 | -120.386 | 2.0 | 1.0 |
| 2021-03-27 | 22:33:19 | 55.911 | -120.387 | 2.0 | 0.8 |
| 2021-03-27 | 23:28:31 | 55.910 | -120.385 | 2.0 | 0.8 |
| 2021-03-27 | 23:52:32 | 55.912 | -120.387 | 2.0 | 1.2 |
| 2021-03-27 | 23:56:04 | 55.907 | -120.380 | 2.0 | 0.8 |
| 2021-03-27 | 23:56:40 | 55.914 | -120.386 | 2.0 | 0.9 |
| 2021-03-28 | 00:27:06 | 55.914 | -120.385 | 2.0 | 0.9 |
| 2021-03-28 | 00:39:56 | 55.913 | -120.385 | 2.0 | 1.3 |
| 2021-03-28 | 00:48:33 | 55.913 | -120.382 | 2.0 | 0.9 |
| 2021-03-28 | 00:55:25 | 55.912 | -120.385 | 2.0 | 1.2 |
| 2021-03-28 | 01:09:37 | 55.915 | -120.382 | 2.0 | 0.9 |
| 2021-03-28 | 01:20:14 | 55.913 | -120.386 | 2.0 | 1.2 |
| 2021-03-28 | 01:27:59 | 55.906 | -120.381 | 2.0 | 1.0 |
| 2021-03-28 | 01:48:50 | 55.905 | -120.382 | 2.0 | 1.4 |
| 2021-03-28 | 02:05:30 | 55.909 | -120.379 | 3.4 | 0.8 |
| 2021-03-28 | 02:33:19 | 55.915 | -120.380 | 2.0 | 0.9 |
| 2021-03-28 | 02:34:25 | 55.907 | -120.381 | 2.0 | 1.0 |
| 2021-03-28 | 03:47:34 | 55.915 | -120.387 | 2.0 | 1.0 |
| 2021-03-28 | 04:24:42 | 55.913 | -120.384 | 2.0 | 1.9 |
| 2021-03-28 | 05:06:25 | 55.912 | -120.388 | 2.0 | 1.7 |
| 2021-03-28 | 05:24:20 | 55.915 | -120.383 | 2.0 | 1.1 |
| 2021-03-28 | 07:54:37 | 55.912 | -120.380 | 2.0 | 2.2 |
| 2021-03-28 | 15:58:39 | 55.906 | -120.379 | 2.0 | 0.9 |
| 2021-03-28 | 17:39:16 | 55.915 | -120.379 | 2.0 | 1.0 |
| 2021-03-28 | 18:06:03 | 55.914 | -120.381 | 1.9 | 1.5 |
| 2021-03-28 | 19:30:47 | 55.915 | -120.380 | 2.0 | 1.2 |

Induced Seismicity Monitoring Project (ISMP): March 14, 2020 – May 1, 2021 Report

| | | | | | |
|------------|----------|--------|----------|-----|-----|
| 2021-03-28 | 19:41:30 | 55.907 | -120.378 | 2.3 | 1.1 |
| 2021-03-28 | 19:51:43 | 55.907 | -120.378 | 2.0 | 1.1 |
| 2021-03-28 | 20:09:18 | 55.907 | -120.378 | 2.0 | 1.1 |
| 2021-03-28 | 21:35:03 | 55.905 | -120.378 | 2.0 | 1.5 |
| 2021-03-28 | 21:37:42 | 55.906 | -120.381 | 2.0 | 0.9 |
| 2021-03-28 | 21:49:28 | 55.916 | -120.378 | 2.0 | 1.1 |
| 2021-03-29 | 00:31:18 | 55.908 | -120.377 | 2.0 | 1.3 |
| 2021-03-29 | 01:00:21 | 55.907 | -120.378 | 2.0 | 1.7 |
| 2021-03-29 | 01:12:05 | 55.907 | -120.380 | 2.0 | 1.0 |
| 2021-03-29 | 01:14:58 | 55.907 | -120.379 | 2.0 | 1.0 |
| 2021-03-30 | 05:57:34 | 55.976 | -120.561 | 1.7 | 0.3 |
| 2021-03-30 | 11:20:03 | 55.982 | -120.489 | 1.7 | 0.4 |
| 2021-03-30 | 11:52:41 | 55.975 | -120.563 | 1.6 | 0.5 |
| 2021-04-01 | 00:11:52 | 55.959 | -120.879 | 2.0 | 1.2 |
| 2021-04-01 | 22:39:16 | 55.981 | -120.568 | 1.9 | 1.1 |
| 2021-04-02 | 01:17:17 | 55.981 | -120.573 | 1.9 | 1.0 |
| 2021-04-02 | 01:45:24 | 55.984 | -120.565 | 2.0 | 0.9 |
| 2021-04-02 | 05:00:56 | 55.980 | -120.572 | 1.9 | 1.2 |
| 2021-04-02 | 08:02:53 | 55.984 | -120.567 | 1.9 | 0.4 |
| 2021-04-02 | 08:15:34 | 55.982 | -120.571 | 2.0 | 1.5 |
| 2021-04-02 | 18:54:07 | 55.976 | -120.574 | 1.8 | 0.7 |
| 2021-04-03 | 10:46:11 | 55.994 | -120.567 | 2.0 | 0.4 |
| 2021-04-03 | 11:45:19 | 55.992 | -120.565 | 1.9 | 0.5 |
| 2021-04-03 | 13:46:10 | 55.991 | -120.565 | 1.9 | 0.7 |
| 2021-04-03 | 20:20:46 | 55.993 | -120.566 | 1.9 | 0.7 |
| 2021-04-03 | 22:28:10 | 55.992 | -120.563 | 1.9 | 0.7 |
| 2021-04-04 | 00:35:33 | 55.992 | -120.566 | 2.0 | 1.0 |
| 2021-04-04 | 02:51:24 | 55.992 | -120.566 | 1.9 | 1.0 |
| 2021-04-04 | 04:34:35 | 55.992 | -120.565 | 1.9 | 0.7 |
| 2021-04-04 | 05:33:06 | 55.992 | -120.567 | 1.9 | 0.4 |
| 2021-04-04 | 06:55:18 | 55.992 | -120.566 | 2.0 | 1.2 |
| 2021-04-04 | 08:08:05 | 55.992 | -120.566 | 1.8 | 0.7 |
| 2021-04-04 | 09:52:18 | 55.993 | -120.566 | 1.9 | 1.1 |
| 2021-04-04 | 11:07:32 | 55.991 | -120.564 | 1.9 | 0.7 |
| 2021-04-04 | 12:06:02 | 55.992 | -120.565 | 1.9 | 0.7 |
| 2021-04-04 | 13:44:19 | 55.991 | -120.563 | 1.9 | 1.1 |
| 2021-04-04 | 15:50:07 | 55.992 | -120.565 | 1.9 | 0.9 |
| 2021-04-04 | 17:11:36 | 55.992 | -120.565 | 1.9 | 0.8 |
| 2021-04-04 | 18:18:25 | 55.991 | -120.561 | 1.9 | 0.7 |

Induced Seismicity Monitoring Project (ISMP): March 14, 2020 – May 1, 2021 Report

| | | | | | |
|------------|----------|--------|----------|-----|-----|
| 2021-04-04 | 19:08:00 | 55.992 | -120.565 | 1.9 | 0.9 |
| 2021-04-04 | 19:44:21 | 55.992 | -120.563 | 1.9 | 0.6 |
| 2021-04-04 | 20:21:08 | 55.993 | -120.567 | 2.0 | 0.6 |
| 2021-04-04 | 21:07:25 | 55.991 | -120.563 | 1.9 | 0.8 |
| 2021-04-04 | 21:49:16 | 55.991 | -120.564 | 1.9 | 0.7 |
| 2021-04-04 | 22:25:53 | 55.991 | -120.577 | 2.0 | 1.5 |
| 2021-04-04 | 22:38:35 | 55.992 | -120.574 | 2.0 | 1.4 |
| 2021-04-04 | 22:56:34 | 55.993 | -120.567 | 1.9 | 0.7 |
| 2021-04-04 | 23:14:55 | 55.991 | -120.575 | 1.9 | 1.8 |
| 2021-04-04 | 23:40:53 | 55.992 | -120.564 | 1.9 | 0.9 |
| 2021-04-05 | 00:31:41 | 55.992 | -120.563 | 1.9 | 0.6 |
| 2021-04-05 | 01:57:40 | 55.993 | -120.565 | 1.9 | 1.5 |
| 2021-04-05 | 02:59:55 | 55.992 | -120.565 | 1.9 | 0.7 |
| 2021-04-05 | 03:50:33 | 55.992 | -120.562 | 1.9 | 0.8 |
| 2021-04-05 | 04:35:45 | 55.993 | -120.576 | 2.0 | 0.7 |
| 2021-04-05 | 04:38:36 | 55.992 | -120.563 | 1.9 | 0.7 |
| 2021-04-05 | 05:05:08 | 55.992 | -120.574 | 1.9 | 1.0 |
| 2021-04-05 | 05:53:06 | 55.991 | -120.574 | 1.9 | 0.7 |
| 2021-04-05 | 06:13:18 | 55.993 | -120.564 | 1.9 | 1.1 |
| 2021-04-05 | 08:14:38 | 55.990 | -120.571 | 1.9 | 0.9 |
| 2021-04-05 | 08:24:48 | 55.992 | -120.560 | 1.9 | 0.9 |
| 2021-04-05 | 08:25:49 | 55.987 | -120.570 | 2.0 | 0.7 |
| 2021-04-05 | 10:35:25 | 55.989 | -120.574 | 1.9 | 0.6 |
| 2021-04-05 | 11:53:01 | 55.989 | -120.572 | 1.9 | 0.8 |
| 2021-04-05 | 12:13:17 | 55.992 | -120.573 | 1.9 | 1.0 |
| 2021-04-05 | 12:14:02 | 55.989 | -120.572 | 2.0 | 0.6 |
| 2021-04-05 | 12:22:07 | 55.989 | -120.572 | 2.0 | 1.0 |
| 2021-04-05 | 12:41:53 | 55.993 | -120.562 | 2.0 | 1.0 |
| 2021-04-05 | 13:18:35 | 55.983 | -120.582 | 1.8 | 0.5 |
| 2021-04-05 | 13:39:08 | 55.982 | -120.588 | 1.7 | 0.4 |
| 2021-04-05 | 14:05:25 | 55.992 | -120.574 | 1.9 | 1.0 |
| 2021-04-05 | 14:12:07 | 55.984 | -120.580 | 2.0 | 1.0 |
| 2021-04-05 | 14:26:45 | 55.983 | -120.582 | 1.9 | 0.5 |
| 2021-04-05 | 15:01:26 | 55.983 | -120.580 | 1.8 | 0.5 |
| 2021-04-05 | 15:08:53 | 55.991 | -120.559 | 1.9 | 0.9 |
| 2021-04-05 | 15:22:34 | 55.983 | -120.580 | 1.9 | 1.1 |
| 2021-04-05 | 15:35:12 | 55.988 | -120.572 | 2.0 | 0.8 |
| 2021-04-05 | 15:38:31 | 55.983 | -120.580 | 1.8 | 0.8 |
| 2021-04-05 | 16:13:20 | 55.984 | -120.586 | 1.9 | 1.2 |

Induced Seismicity Monitoring Project (ISMP): March 14, 2020 – May 1, 2021 Report

| | | | | | |
|------------|----------|--------|----------|-----|-----|
| 2021-04-05 | 17:27:25 | 55.984 | -120.585 | 2.0 | 1.6 |
| 2021-04-05 | 17:46:34 | 55.989 | -120.569 | 2.0 | 0.9 |
| 2021-04-05 | 18:23:48 | 55.981 | -120.580 | 1.6 | 1.0 |
| 2021-04-05 | 20:51:36 | 55.984 | -120.583 | 2.0 | 1.9 |
| 2021-04-05 | 21:25:10 | 55.983 | -120.585 | 2.0 | 1.0 |
| 2021-04-05 | 22:05:59 | 55.983 | -120.583 | 2.0 | 1.3 |
| 2021-04-05 | 22:40:21 | 55.983 | -120.581 | 1.9 | 0.8 |
| 2021-04-06 | 00:22:53 | 55.982 | -120.584 | 2.0 | 1.5 |
| 2021-04-06 | 01:22:14 | 55.983 | -120.589 | 1.9 | 1.2 |
| 2021-04-06 | 01:27:00 | 55.989 | -120.575 | 1.9 | 1.3 |
| 2021-04-06 | 02:12:59 | 55.985 | -120.581 | 1.6 | 0.7 |
| 2021-04-06 | 02:44:00 | 55.993 | -120.562 | 2.0 | 1.3 |
| 2021-04-06 | 02:49:05 | 55.992 | -120.570 | 2.0 | 0.9 |
| 2021-04-06 | 03:17:23 | 55.986 | -120.587 | 1.9 | 0.9 |
| 2021-04-06 | 04:24:09 | 55.987 | -120.584 | 1.9 | 0.9 |
| 2021-04-06 | 04:24:43 | 55.988 | -120.576 | 1.8 | 0.4 |
| 2021-04-06 | 07:13:06 | 55.983 | -120.585 | 2.0 | 1.2 |
| 2021-04-06 | 08:16:09 | 56.057 | -121.034 | 3.1 | 1.0 |
| 2021-04-06 | 08:20:21 | 55.992 | -120.573 | 2.0 | 1.0 |
| 2021-04-06 | 08:31:09 | 55.986 | -120.583 | 1.9 | 0.8 |
| 2021-04-06 | 10:30:13 | 55.990 | -120.577 | 2.0 | 1.1 |
| 2021-04-06 | 11:15:01 | 55.991 | -120.574 | 2.0 | 0.4 |
| 2021-04-06 | 12:08:18 | 55.987 | -120.589 | 2.0 | 0.7 |
| 2021-04-06 | 12:57:22 | 55.987 | -120.587 | 1.9 | 0.5 |
| 2021-04-06 | 13:14:24 | 55.988 | -120.570 | 1.9 | 0.4 |
| 2021-04-06 | 13:29:40 | 55.987 | -120.591 | 2.0 | 0.8 |
| 2021-04-06 | 13:45:41 | 55.986 | -120.584 | 1.9 | 0.3 |
| 2021-04-06 | 13:55:58 | 55.987 | -120.589 | 2.0 | 0.9 |
| 2021-04-06 | 14:06:28 | 55.985 | -120.588 | 1.8 | 0.3 |
| 2021-04-06 | 14:19:41 | 55.987 | -120.589 | 2.0 | 0.8 |
| 2021-04-06 | 14:29:21 | 55.985 | -120.589 | 1.8 | 0.4 |
| 2021-04-06 | 14:48:09 | 55.986 | -120.588 | 1.7 | 0.4 |
| 2021-04-06 | 15:04:49 | 55.986 | -120.585 | 1.8 | 0.7 |
| 2021-04-06 | 15:36:54 | 55.986 | -120.589 | 1.9 | 0.6 |
| 2021-04-06 | 15:55:37 | 55.987 | -120.590 | 2.0 | 0.7 |
| 2021-04-06 | 16:22:41 | 55.986 | -120.589 | 1.9 | 0.9 |
| 2021-04-06 | 17:10:14 | 55.987 | -120.585 | 1.9 | 0.9 |
| 2021-04-06 | 18:05:17 | 55.986 | -120.584 | 1.9 | 1.1 |
| 2021-04-06 | 20:13:22 | 55.987 | -120.589 | 1.9 | 1.2 |

Induced Seismicity Monitoring Project (ISMP): March 14, 2020 – May 1, 2021 Report

| | | | | | |
|------------|----------|--------|----------|-----|-----|
| 2021-04-06 | 20:22:42 | 55.988 | -120.586 | 2.0 | 1.3 |
| 2021-04-06 | 21:53:54 | 56.575 | -121.745 | 7.5 | 2.0 |
| 2021-04-07 | 00:09:43 | 55.989 | -120.587 | 2.0 | 1.9 |
| 2021-04-07 | 00:13:59 | 55.992 | -120.574 | 1.9 | 1.2 |
| 2021-04-07 | 00:27:44 | 55.990 | -120.581 | 1.9 | 0.8 |
| 2021-04-07 | 01:21:33 | 55.986 | -120.589 | 1.9 | 1.0 |
| 2021-04-07 | 01:56:54 | 55.989 | -120.587 | 2.0 | 1.6 |
| 2021-04-07 | 02:34:28 | 55.992 | -120.592 | 1.9 | 0.5 |
| 2021-04-07 | 02:36:18 | 55.991 | -120.587 | 1.9 | 0.5 |
| 2021-04-07 | 02:49:00 | 55.991 | -120.590 | 2.0 | 1.5 |
| 2021-04-07 | 02:57:07 | 55.989 | -120.587 | 2.0 | 0.8 |
| 2021-04-07 | 03:17:56 | 55.990 | -120.574 | 1.9 | 0.6 |
| 2021-04-07 | 03:29:09 | 55.989 | -120.585 | 1.8 | 0.4 |
| 2021-04-07 | 03:32:43 | 55.988 | -120.590 | 2.0 | 1.1 |
| 2021-04-07 | 03:37:34 | 55.993 | -120.592 | 1.9 | 1.0 |
| 2021-04-07 | 03:52:35 | 55.990 | -120.574 | 1.9 | 0.4 |
| 2021-04-07 | 05:00:23 | 55.988 | -120.587 | 2.0 | 1.1 |
| 2021-04-07 | 05:24:24 | 55.990 | -120.590 | 2.0 | 1.2 |
| 2021-04-07 | 06:40:42 | 55.988 | -120.585 | 1.9 | 1.4 |
| 2021-04-07 | 06:55:35 | 55.987 | -120.574 | 1.9 | 0.3 |
| 2021-04-07 | 07:24:47 | 55.988 | -120.585 | 2.0 | 1.0 |
| 2021-04-07 | 08:09:43 | 55.993 | -120.576 | 2.0 | 1.2 |
| 2021-04-07 | 08:24:19 | 55.988 | -120.587 | 1.9 | 1.8 |
| 2021-04-07 | 08:37:37 | 55.990 | -120.575 | 2.0 | 0.5 |
| 2021-04-07 | 09:37:35 | 55.991 | -120.575 | 1.9 | 0.7 |
| 2021-04-07 | 10:28:48 | 55.992 | -120.585 | 1.9 | 0.3 |
| 2021-04-07 | 10:30:52 | 55.991 | -120.587 | 1.8 | 0.3 |
| 2021-04-07 | 10:31:41 | 55.993 | -120.587 | 2.0 | 0.2 |
| 2021-04-07 | 10:32:31 | 55.993 | -120.584 | 1.9 | 0.6 |
| 2021-04-07 | 10:37:15 | 55.993 | -120.585 | 2.0 | 0.5 |
| 2021-04-07 | 10:38:26 | 55.991 | -120.587 | 2.0 | 0.5 |
| 2021-04-07 | 10:45:48 | 55.994 | -120.586 | 2.0 | 0.9 |
| 2021-04-07 | 10:46:28 | 55.991 | -120.590 | 2.0 | 0.5 |
| 2021-04-07 | 11:00:56 | 55.993 | -120.589 | 2.0 | 0.8 |
| 2021-04-07 | 11:01:25 | 55.993 | -120.588 | 2.0 | 0.8 |
| 2021-04-07 | 11:14:36 | 55.993 | -120.587 | 1.9 | 0.9 |
| 2021-04-07 | 11:27:37 | 55.992 | -120.585 | 2.0 | 1.3 |
| 2021-04-07 | 11:34:30 | 55.991 | -120.588 | 2.0 | 0.5 |
| 2021-04-07 | 11:42:30 | 55.944 | -120.610 | 2.0 | 0.5 |

Induced Seismicity Monitoring Project (ISMP): March 14, 2020 – May 1, 2021 Report

| | | | | | |
|------------|----------|--------|----------|-----|-----|
| 2021-04-07 | 12:02:01 | 55.991 | -120.588 | 2.0 | 0.8 |
| 2021-04-07 | 12:52:58 | 55.991 | -120.589 | 2.0 | 0.7 |
| 2021-04-07 | 13:44:01 | 55.989 | -120.589 | 2.0 | 1.6 |
| 2021-04-07 | 15:34:37 | 55.989 | -120.590 | 1.9 | 1.9 |
| 2021-04-07 | 17:53:14 | 55.988 | -120.588 | 2.0 | 1.3 |
| 2021-04-07 | 19:25:32 | 55.992 | -120.586 | 2.0 | 0.8 |
| 2021-04-07 | 19:27:50 | 55.992 | -120.588 | 2.0 | 0.9 |
| 2021-04-07 | 19:34:35 | 55.993 | -120.590 | 2.0 | 1.0 |
| 2021-04-07 | 19:38:22 | 55.992 | -120.589 | 2.0 | 0.7 |
| 2021-04-07 | 19:52:51 | 55.990 | -120.586 | 1.9 | 1.1 |
| 2021-04-07 | 19:58:07 | 55.992 | -120.582 | 1.7 | 0.9 |
| 2021-04-07 | 20:31:49 | 55.990 | -120.585 | 1.9 | 1.1 |
| 2021-04-07 | 21:57:47 | 55.989 | -120.590 | 1.9 | 1.5 |
| 2021-04-07 | 22:03:11 | 55.993 | -120.587 | 1.9 | 1.6 |
| 2021-04-07 | 22:16:22 | 55.991 | -120.589 | 1.9 | 1.1 |
| 2021-04-07 | 22:20:25 | 55.991 | -120.589 | 2.0 | 0.9 |
| 2021-04-07 | 22:35:39 | 55.991 | -120.589 | 1.9 | 1.5 |
| 2021-04-07 | 22:57:46 | 55.992 | -120.587 | 2.0 | 1.0 |
| 2021-04-07 | 23:30:04 | 55.992 | -120.589 | 1.9 | 1.2 |
| 2021-04-08 | 00:28:05 | 55.990 | -120.589 | 1.9 | 0.7 |
| 2021-04-08 | 00:28:32 | 55.991 | -120.590 | 2.0 | 1.0 |
| 2021-04-08 | 01:46:47 | 55.992 | -120.591 | 2.0 | 0.7 |
| 2021-04-08 | 01:55:56 | 55.989 | -120.591 | 2.0 | 0.9 |
| 2021-04-08 | 02:14:13 | 55.991 | -120.589 | 2.0 | 1.5 |
| 2021-04-08 | 02:21:10 | 55.992 | -120.578 | 1.9 | 0.8 |
| 2021-04-08 | 02:24:57 | 55.988 | -120.587 | 2.0 | 2.1 |
| 2021-04-08 | 03:06:24 | 55.992 | -120.590 | 2.0 | 0.8 |
| 2021-04-08 | 03:50:42 | 55.991 | -120.591 | 1.9 | 1.2 |
| 2021-04-08 | 04:11:52 | 55.990 | -120.584 | 2.0 | 0.8 |
| 2021-04-08 | 05:10:50 | 55.988 | -120.591 | 2.0 | 1.1 |
| 2021-04-08 | 05:24:28 | 55.994 | -120.588 | 2.0 | 0.4 |
| 2021-04-08 | 05:43:40 | 55.992 | -120.591 | 1.9 | 0.6 |
| 2021-04-08 | 05:53:36 | 55.992 | -120.590 | 1.9 | 1.2 |
| 2021-04-08 | 07:39:27 | 55.991 | -120.589 | 1.8 | 0.6 |
| 2021-04-08 | 07:47:27 | 55.991 | -120.589 | 1.9 | 1.6 |
| 2021-04-08 | 07:50:49 | 55.988 | -120.595 | 1.9 | 0.6 |
| 2021-04-08 | 07:59:44 | 55.992 | -120.590 | 1.9 | 1.4 |
| 2021-04-08 | 08:52:03 | 55.992 | -120.590 | 1.8 | 1.0 |
| 2021-04-08 | 09:42:34 | 55.992 | -120.590 | 1.8 | 1.9 |

Induced Seismicity Monitoring Project (ISMP): March 14, 2020 – May 1, 2021 Report

| | | | | | |
|------------|----------|--------|----------|-----|-----|
| 2021-04-08 | 09:54:59 | 55.995 | -120.587 | 2.0 | 0.3 |
| 2021-04-08 | 11:43:16 | 55.989 | -120.590 | 2.0 | 1.8 |
| 2021-04-08 | 12:39:11 | 55.991 | -120.590 | 2.0 | 1.6 |
| 2021-04-08 | 12:48:26 | 56.033 | -120.696 | 1.6 | 1.7 |
| 2021-04-08 | 15:39:56 | 55.992 | -120.592 | 2.0 | 1.2 |
| 2021-04-08 | 17:26:56 | 55.988 | -120.591 | 1.9 | 1.6 |
| 2021-04-08 | 20:09:10 | 55.987 | -120.590 | 2.0 | 1.3 |
| 2021-04-08 | 20:36:01 | 55.992 | -120.591 | 1.9 | 1.1 |
| 2021-04-08 | 23:53:48 | 55.991 | -120.574 | 1.9 | 1.1 |
| 2021-04-09 | 00:51:59 | 55.990 | -120.588 | 1.9 | 2.4 |
| 2021-04-09 | 16:57:42 | 55.988 | -120.590 | 2.0 | 2.3 |
| 2021-04-09 | 17:02:32 | 55.986 | -120.584 | 1.9 | 1.4 |
| 2021-04-09 | 17:12:44 | 55.986 | -120.585 | 1.9 | 1.2 |
| 2021-04-09 | 18:40:23 | 55.989 | -120.591 | 2.0 | 1.1 |
| 2021-04-09 | 19:40:56 | 55.986 | -120.591 | 2.0 | 1.2 |
| 2021-04-09 | 22:01:10 | 55.991 | -120.590 | 2.0 | 2.0 |
| 2021-04-10 | 01:38:00 | 55.991 | -120.589 | 1.9 | 0.9 |
| 2021-04-11 | 20:35:17 | 56.830 | -122.356 | 1.8 | 1.2 |
| 2021-04-12 | 21:35:13 | 55.991 | -120.589 | 1.9 | 1.7 |
| 2021-04-13 | 06:06:25 | 55.874 | -120.769 | 1.6 | 0.7 |
| 2021-04-13 | 23:16:11 | 55.989 | -120.593 | 2.0 | 0.6 |
| 2021-04-13 | 23:29:20 | 55.990 | -120.590 | 2.0 | 1.2 |
| 2021-04-13 | 23:35:45 | 55.990 | -120.596 | 2.0 | 0.7 |
| 2021-04-13 | 23:43:15 | 55.990 | -120.592 | 2.0 | 0.5 |
| 2021-04-13 | 23:49:28 | 55.989 | -120.593 | 1.9 | 0.8 |
| 2021-04-14 | 00:35:42 | 55.989 | -120.589 | 1.9 | 0.7 |
| 2021-04-14 | 15:31:11 | 55.988 | -120.592 | 2.0 | 1.3 |
| 2021-04-14 | 15:34:15 | 55.989 | -120.587 | 1.9 | 0.5 |
| 2021-04-14 | 15:50:57 | 55.988 | -120.590 | 1.9 | 1.9 |
| 2021-04-14 | 15:57:33 | 55.990 | -120.589 | 2.0 | 0.6 |
| 2021-04-14 | 18:36:15 | 55.990 | -120.588 | 2.0 | 0.8 |
| 2021-04-14 | 19:03:48 | 55.995 | -120.593 | 1.6 | 0.5 |
| 2021-04-14 | 22:54:48 | 55.991 | -120.587 | 1.9 | 0.9 |
| 2021-04-14 | 22:59:12 | 55.991 | -120.587 | 1.8 | 0.3 |
| 2021-04-14 | 23:05:13 | 55.990 | -120.590 | 2.0 | 0.4 |
| 2021-04-14 | 23:08:19 | 55.991 | -120.586 | 2.0 | 1.0 |
| 2021-04-14 | 23:15:53 | 55.991 | -120.585 | 1.9 | 0.5 |
| 2021-04-14 | 23:36:37 | 55.991 | -120.587 | 2.0 | 1.1 |
| 2021-04-15 | 01:01:11 | 55.990 | -120.587 | 2.0 | 1.9 |

Induced Seismicity Monitoring Project (ISMP): March 14, 2020 – May 1, 2021 Report

| | | | | | |
|------------|----------|--------|----------|-----|-----|
| 2021-04-15 | 02:03:10 | 55.990 | -120.587 | 2.0 | 0.4 |
| 2021-04-15 | 05:43:00 | 55.990 | -120.588 | 2.0 | 0.6 |
| 2021-04-15 | 18:53:45 | 55.990 | -120.589 | 2.0 | 0.5 |
| 2021-04-15 | 20:55:40 | 55.995 | -120.598 | 2.0 | 0.5 |
| 2021-04-15 | 21:21:26 | 55.995 | -120.600 | 2.0 | 0.5 |
| 2021-04-15 | 21:27:20 | 55.994 | -120.596 | 2.0 | 0.6 |
| 2021-04-15 | 22:15:31 | 56.832 | -122.324 | 7.5 | 1.2 |
| 2021-04-15 | 22:48:39 | 55.993 | -120.603 | 2.0 | 0.4 |
| 2021-04-16 | 16:09:12 | 55.872 | -120.765 | 2.0 | 0.7 |
| 2021-04-16 | 17:08:28 | 55.990 | -120.589 | 1.9 | 0.7 |
| 2021-04-16 | 18:08:37 | 55.994 | -120.600 | 2.0 | 0.5 |
| 2021-04-16 | 18:24:33 | 55.994 | -120.602 | 2.0 | 0.8 |
| 2021-04-16 | 18:35:59 | 55.992 | -120.597 | 1.9 | 0.3 |
| 2021-04-16 | 19:18:59 | 55.995 | -120.600 | 2.0 | 0.8 |
| 2021-04-16 | 22:55:48 | 55.997 | -120.601 | 1.9 | 0.9 |
| 2021-04-16 | 23:04:17 | 55.997 | -120.597 | 2.0 | 0.9 |
| 2021-04-16 | 23:14:03 | 55.997 | -120.599 | 2.0 | 0.5 |
| 2021-04-16 | 23:31:09 | 55.994 | -120.592 | 2.0 | 0.7 |
| 2021-04-17 | 10:53:31 | 57.167 | -122.810 | 4.0 | 1.5 |
| 2021-04-17 | 15:40:05 | 55.993 | -120.589 | 2.0 | 0.7 |
| 2021-04-17 | 16:38:39 | 55.992 | -120.591 | 2.0 | 1.5 |
| 2021-04-17 | 17:36:25 | 55.995 | -120.587 | 1.7 | 0.5 |
| 2021-04-18 | 14:15:06 | 55.875 | -120.763 | 2.0 | 0.8 |
| 2021-04-18 | 15:01:27 | 56.061 | -120.728 | 0.1 | 0.4 |
| 2021-04-18 | 16:04:38 | 56.017 | -120.569 | 1.3 | 0.2 |
| 2021-04-18 | 16:09:29 | 56.014 | -120.571 | 1.5 | 0.2 |
| 2021-04-18 | 18:28:43 | 55.996 | -120.592 | 1.8 | 0.4 |
| 2021-04-22 | 11:35:05 | 56.698 | -122.005 | 7.5 | 0.9 |
| 2021-04-24 | 22:43:28 | 56.097 | -121.005 | 2.3 | 1.0 |
| 2021-04-25 | 11:51:55 | 56.707 | -122.009 | 4.1 | 1.2 |
| 2021-04-25 | 11:53:30 | 56.693 | -122.009 | 4.2 | 1.5 |
| 2021-04-25 | 13:37:26 | 56.717 | -122.023 | 4.1 | 1.1 |
| 2021-04-25 | 14:48:50 | 56.710 | -122.012 | 7.4 | 1.4 |
| 2021-04-25 | 15:43:08 | 56.720 | -122.027 | 1.9 | 1.8 |
| 2021-04-26 | 15:39:20 | 56.710 | -122.011 | 7.5 | 2.2 |
| 2021-04-26 | 21:11:02 | 56.014 | -120.673 | 2.0 | 0.9 |
| 2021-04-27 | 07:33:39 | 56.719 | -122.015 | 4.1 | 2.3 |
| 2021-04-27 | 08:57:40 | 56.001 | -120.634 | 2.0 | 1.0 |
| 2021-04-27 | 10:07:52 | 56.704 | -122.029 | 7.5 | 2.0 |

Induced Seismicity Monitoring Project (ISMP): March 14, 2020 – May 1, 2021 Report

| | | | | | |
|------------|----------|--------|----------|-----|-----|
| 2021-04-27 | 10:20:34 | 56.704 | -122.039 | 7.5 | 2.6 |
| 2021-04-27 | 19:43:13 | 56.705 | -122.037 | 4.1 | 2.2 |
| 2021-04-27 | 20:49:59 | 56.722 | -122.014 | 4.1 | 2.1 |
| 2021-04-28 | 00:09:42 | 56.716 | -122.029 | 7.5 | 1.9 |
| 2021-04-28 | 08:23:51 | 56.771 | -121.854 | 4.1 | 1.1 |
| 2021-04-29 | 20:11:39 | 56.697 | -122.040 | 7.5 | 2.6 |
| 2021-04-30 | 00:11:11 | 56.705 | -122.015 | 7.5 | 2.5 |